CAXTON EDITION

"MAY BLESSINGS BE UPON THE HEAD OF CADMUS, THE PHŒNICIAN, OR WHOEVER IT WAS THAT INVENTED BOOKS."

Thos. Carlyle.

Presented to

Jessie Hazen

On her birthday

16th of January 1887

By her father

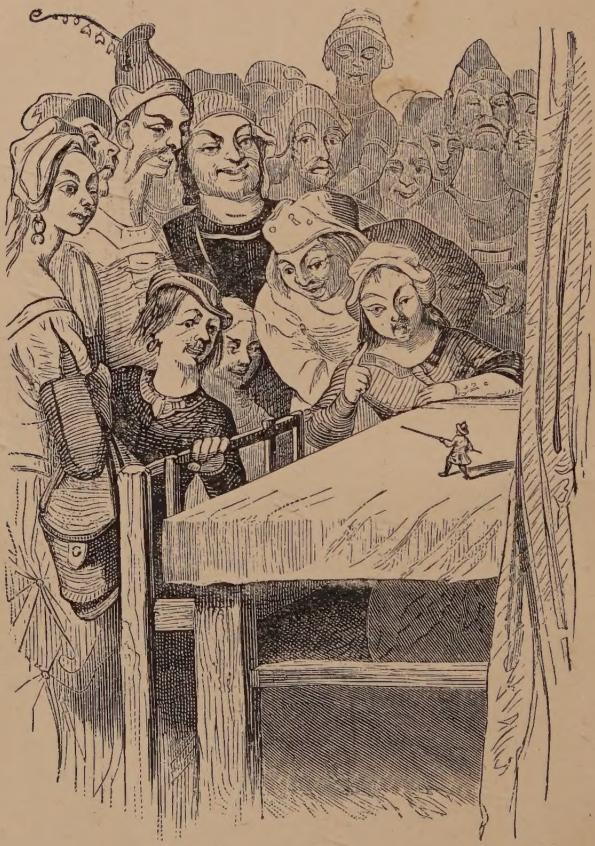

"I walked about on the table as the girl commanded. * * * My nurse gave me a part of a straw which I exercised as a pike, having learnt the art in my youth."

TRAVELS

INTO SEVERAL

REMOTE NATIONS OF THE WORLD.

IN FOUR PARTS.

BY LEMUEL GULLIVER,

FIRST A SURGEON AND THEN A CAPTAIN OF SEVERAL SHIPS.

SPLENDIDE MENDAX.—HOR.

WITH COPIOUS NOTES, AND

A LIFE OF THE AUTHOR.

BY W. C. TAYLOR, LL.D.,

OF TRINITY COLLEGE, DUBLIN.

CHICAGO AND NEW YORK:

BELFORD, CLARKE & CO.

1887.

PRINTED AND BOUND BY
DONOHUE & HENNEBERRY,
CHICAGO.

PREFACE.

THROUGH the kindness of the Rev. Charles Bathurst Woodman, the editor is enabled to offer to the reader some interesting documents respecting the original publication of Gulliver's Travels which have not been hitherto made public. In the Life of Swift, it has been stated that these Travels were originally designed to form part of a Satire on the Abuse of Human Learning, projected by Swift, Pope, and Arbuthnot conjointly. The plan of the work was probably suggested by the celebrated treatise of Ludovicus Vives, "De Abusu Literarum," and Lucian's True History; and the part of it completed on the original design was published as the Memoirs of Martinus Scriblerus. In the notes to this edition, it has been stated that the first hint of these Travels appears in Scriblerus, also that the pedantic Martin was originally designed to be the hero of the tale, and that Pope was by no means pleased when the erudite scholar was supplanted by the plain, sturdy seaman, Lemuel Gulliver. Having so far deviated from the original plan, Swift perceived that he had a favorable opportunity for assailing his political enemies under the guise of fictitious characters: his own disappointments were aggravated by the sufferings of his friend Bishop Atterbury, who had been exiled by an act of attainder, —a measure of questionable justice at all times, and in this instance equally harsh and unnecessary. The notes will show that Swift fully availed himself of the opportunity.

When the work was completed, he appears to have become alarmed, and anxious to conceal his authorship, for the ministers of the day had shown little scruple in the use of means for crushing a political adversary, and the law of libel was administered with more than ordinary severity. Some of the artifices which the Dean employed to save himself from the Attorney-General are mentioned in the Life; we shall now show that he at first kept his secret from his publisher. The follow-

ing is the letter which was sent with the MS. when it was offered for publication.

(Copy.)

For Mr. Motte. London, August 8th, 1726.

Sir: My cousin, Mr. Lemuel Gulliver, intrusted me some years ago with a copy of his Travels; whereof that which I here send you is about a fourth part, for I shortened them very much, as you will find in my preface to the reader. I have shown them to several persons of great judgment and distinction, who are confident they will sell very well. And although some parts of this and the following volumes, may be thought in one or two places to be a little satirical, yet it is agreed they will give no offence, but in that you must judge for yourself, and take the advice of your friends, and if they or you be of another opinion, you may let me know it when you return these papers, which I expect shall be in three days at furthest. The good report I have received of you makes me put so great a trust into your hands, which I hope you will give me no reason to repent, and in that confidence, I require that you will never suffer these papers to be once out of your sight.

As the printing these Travels will probably be of great value to you, so as a manager for my friend and cousin, I expect you will give a due consideration for it, because I know the author intends the profit for the use of poor seamen, and I am advised to say, that two hundred pounds is the least sum I will receive on his account; but if it shall happen that the sale will not answer as I expect and believe, then whatever shall be thought too much, even upon your own word, shall be duly repaid.

Perhaps you may think this a strange way of proceeding to a man of trade, but since I begin with so great a trust to you whom I never saw, I think it not hard that you should trust me as much; therefore if, after three days reading and consulting these papers, you think it proper to stand to my agreement, you may begin to print them, and the subsequent parts shall be all sent you, one after another, in less than a week, provided that immediately upon your resolution to print them, you do within three days, deliver a bank bill of two hundred pounds, wrapped up so as to make a parcel, to the hand from whence you receive this, who will come in the same manner exactly at nine o'clock on Thursday, which will be the 11th instant.

If you do not approve of this proposal, deliver these papers to the person who will come on Thursday.

If you choose rather to send the papers, make no other proposal of your own, but just barely write on a piece of paper that you do not accept my offer.

I am, Sir, your humble servant,

Richard Sympson.

On a slip of paper which seems to have been inclosed in the preceding letter, the following postscript appears:

To Mr. Motte, August 13th, 1726.

P.S.—I would have both volumes come out together, and published by Christmas at furthest. R. Sympson.

It appears that this communication was made through Mr. Erasmus Lewis, who was intimately connected with Atterbury, and that neither Pope, Gay, nor Arbuthnot were admitted into the secret, though some intimation of it was conveyed to Lord Bolingbroke. Mr Motte's answer to the proposal, though very business-like, leads to a suspicion that he had penetrated the secret, or at least that he guessed the unknown author to be a person of some importance.

(Copy of Mr. Motte's reply to Sympson's first proposal.)

Sir: I return you your papers with a great many thanks, and do assure you, that since they have been in my custody I have faithfully deserved the good opinion you expressed of my integrity, but you were much mistaken in the estimate you made of my abilities when you supposed me able in vacation time (the most dead season of the year), at so short notice

to deposit so considerable a sum as £200. By delivering the papers to the bearer, I have put you entirely in the same condition you were in before I saw them, but if you will trust my promise, or accept any security you can contrive or require for the payment of the money in six months, I will comply with any method you shall purpose. In the meantime I shall trust to your honor, and promise that what shall appear to be more than the success of it deserves shall be repaid, as you may depend upon a proper acknowledgment, if the success answers or exceeds expectation. I have only to add, that before I received your letter, I had fixed a journey into the country, and wrote to some dealers there to appoint times when I should call upon them, so that I shall be obliged to set out this day sennight at farthest; therefore if you think fit to favor me with any further correspondence, desire I may hear from you as soon as possible.

A considerable delay appears to have intervened, the cause of which is not explained, but it probably arose from Swift's caution, and fear of Walpole's vengeance. His next letter is dated in the spring of the following year. Mr. C. B. Woodman has compared it with other letters of Swift in his possession, and believes it to have been written by the Dean, though in a feigned hand.

(Copy.)

These for Mr. Motte, a Bookseller at the Middle Temple Gate, in Fleet Street.

Mr. Motte: I sent this inclosed by a friend to be sent to you, to desire that you would go to the house of Erasmus Lewis, in Cork Street, behind Burlington House, and let him know that you are come from me; for to the said Mr. Lewis I have given full power to treat concerning my cousin Gulliver's book, and whatever he and you shall settle, I will consent to; so I have written to him. You will see him best early in the morning.

I am your humble servant,

April 27th, 1727. Richard Sympson.

Mr. Motte seems to have lost no time in bringing the engagement to a close, for on the same sheet with the foregoing is the following memorandum in another handwriting.

London, May 4th, 1727.—I am fully satisfied. E. Lewis.

The following fragment of another letter on the same subject shows that the bookseller was anxious to comply with all the requisitions of the author. The beginning is lost.

That the book shall be published within a month after I receive the copy, and if the success will allow it I will punctually pay the money you require in six months. I shall thankfully embrace the offer. The bearer stays for an answer, so that I can only offer a proposal without assigning a reason.

These documents were preserved by Charles Bathurst, Esq., the grandfather of the Rev. Charles Bathurst Woodman, who was originally in partnership with Mr. Benjamin Motte. The Rev. C. B. Woodman, on seeing this new edition of Gulliver's Travels, proffered the copies of these interesting documents to the editor, though personally unknown to him, and the editor takes this opportunity of publicly expressing his thanks for so valuable an addition to Literary History.

Of the editor's own share in this work little need be said. Many years ago, when studying English History, he obtained access to a valuable collection of books and pamphlets relating to the reigns of Anne and the first two Georges, belonging to a late prelate of the Church of Ireland. Amongst these was a copy of Gulliver's Travels with MS. notes, identifying some of the characters. These were copied by permission, and at a subsequent period it became a source of amusement to extend and verify them.

In compiling the life of Swift, the editor has not disguised his want of affection for the character of this hero; but though unable to make the biography a eulogy, he has endeavored that it should not become a philippic. There are good points in the worst men, and bad in the best. Human life is the acted allegory of Beauty and the Beast.

W. C. T.

LONDON.

CONTENTS.

PAGE.
PREFACE, ... 7
LIFE OF SWIFT, ... 17
THE PUBLISHER TO THE READER, ... 51
A LETTER FROM CAPTAIN GULLIVER TO HIS COUSIN SYMPSON, . . 53

A VOYAGE TO LILLIPUT.

CHAPTER I.

The Author gives some Account of Himself and family—His first Inducements to Travel—He is shipwrecked, and swims for his Life—Gets safe on Shore in the Country of Lilliput—Is made a Prisoner, and carried up the Country, . 57

CHAPTER II.

The Emperor of Lilliput, attended by several of the Nobility, comes to see the Author in his Confinement—The Emperor's Person and Habit described—Learned Men appointed to teach the Author their Language—He gains Favor by his Mild Disposition—His Pockets are searched, and his Sword and Pistols taken from him, ... 68

CHAPTER III.

The Author diverts the Emperor, and his Nobility of both sexes, in a very uncommon manner—The Diversions of the Court of Lilliput described—The Author has his liberty granted him upon certain conditions, ... 76

CHAPTER IV.

Milendo, the Metropolis of Lilliput, described, together with the Emperors Palace—A conversation between the Author and a principal Secretary, concerning the affairs of that Empire—The Author offers to serve the Emperor in his wars, 84

CHAPTER V.

The Author, by an extraordinary stratagem, prevents an invasion—A high Title of Honor is conferred upon him—Ambassadors arrive from the Emperor of Blefuscu, and sue for Peace—The Empress's Apartments on Fire by accident; the Author instrumental in saving the rest of the Palace, ... 89

CHAPTER VI.

Of the Inhabitants of Lilliput; their Learning, Laws, and Customs; the manner of educating their children—The Author's way of living in that Country—His Vindication of a great Lady, ... 95

CHAPTER VII.

The Author, being informed of a design to accuse him of High Treason, makes his Escape to Blefuscu—His Reception there, ... 104

CHAPTER VIII.

The Author, by a lucky accident, finds means to leave Blefuscu; and, after some difficulties, returns safe to his Native Country, ... 112

APPENDIX TO THE VOYAGE TO LILLIPUT, ... 119
ODE TO QUINBUS FLESTRIN, BY TITTY TIT, ESQ. 126

A VOYAGE TO BROBDINGNAG.

CHAPTER I.

A great Storm described; the Longboat sent to fetch Water, the Author goes with it to discover the Country—He is left on Shore, is seized by one of the Natives, and carried to a Farmer's House—His reception, with several accidents that happened there—A description of the Inhabitants, ... 129

CHAPTER II.

A description of the Farmer's Daughter—The Author carried to a Market Town, and thence to the Metropolis—The particulars of his Journey, ... 140

CHAPTER III.

The Author sent for to Court—The Queen buys him of his Master the Farmer, and presents him to the King—He disputes with his Majesty's great Scholars—An Apartment at Court provided for the Author—He is in high favor with the Queen—He stands up for the honor of his own Country—His Quarrels with the Queen's Dwarf, ... 145

CHAPTER IV.

The Country described—A proposal for correcting modern Maps—The King's Palace, and some account of the Metropolis—The Author's way of Travelling—The Chief Temple described, ... 154

CHAPTER V.

Several Adventures that happened to the Author—The Execution of a Criminal—The Author shows his skill in Navigation, ... 158

CHAPTER VI.

Several contrivances of the Author to please the King and Queen—He shows his skill in Music—The King inquires into the state of England, which the Author relates to him—The King's Observations thereon, ... 166

CHAPTER VII.

The Author's love of his Country—He makes a proposal of much advantage to the King, which is rejected—The King's great ignorance in Politics—The Learning of that Country very imperfect and confined—The Laws and Military Affairs and parties in the State, ... 176

CHAPTER VIII.

The King and Queen make a progress to the Frontiers—The Author attends them—The manner in which he leaves the Country very particularly related—He returns to England, ... 181

THE LAMENTATION OF GLUMDALCLITCH FOR THE LOSS OF GRILDRIG, . 192

A VOYAGE TO LAPUTA, ETC.

CHAPTER I.

The Author sets out on his Third Voyage—Is taken by Pirates—The malice of a Dutchman—His arrival at an Island—He is received in Laputa, . . 195

CHAPTER II.

The Humors and Disposition of the Laputians described—An account of their Learning—Of the King and his Court—The Author's Reception there—The Inhabitants subject to Fear and Disquietude—An account of the Women, . . 200

CHAPTER III.

A Phenomenon solved by modern Philosophy and Astronomy—The Laputians' great Improvements in the latter—The King's method of suppressing Insurrections, 207

CHAPTER IV.

The Author Leaves Laputa—Is conveyed to Balnibarbi—Arrives at the Metropolis—A description of the Metropolis and of the Country adjoining—The Author hospitably received by a great Lord—His conversation with that Lord, . 211

CHAPTER V.

The Author permitted to see the Grand Academy of Lagado—The Academy largely described—The Arts wherein the Professors employ themselves, . . 217

CHAPTER VI.

A farther account of the Academy—The Author proposes some Improvements, which are honorably received, ... 225

CHAPTER VII.

The Author Leaves Lagado—Arrives at Maldonada—No Ship ready—He takes a short Voyage to Glubbdubdrib—His Reception by the Governor, . . 231

CHAPTER VIII.

A farther account of Glubbdubdrib—Ancient and modern History corrected, . 235

CHAPTER IX.

The Author returns to Maldonada—Sails to the Kingdom of Luggnagg—The Author confined—He is sent for to Court—The manner of his admittance—The King's great Lenity to his subjects, ... 240

CHAPTER X.

The Luggnaggians commended—A particular Description of the Struldbrugs, with many conversations between the Author and some eminent Persons upon that subject, ... 243

CHAPTER XI.

The Author Leaves Luggnagg, and sails to Japan—From thence he returns in a Dutch ship to Amsterdam, and from Amsterdam to England, . 250

APPENDIX.

Ballad on the South Sea Scheme, ... 255
A South Sea Ballad, ... 261
Upon the Horrid Plot discovered by Harlequin, the Bishop of Rochester's French Dog, ... 264

A VOYAGE TO THE COUNTRY OF THE HOUYHNHNMS.

CHAPTER I.

The Author sets out as Captain of a Ship—His Men conspire against him, confine him a long time to his Cabin, and set him on Shore in an unknown Land—He travels up into the Country—The Yahoos, a strange sort of Animal, described—The Author meets two Houyhnhnms, ... 267

CHAPTER II.

The Author conducted by a Houyhnhnm to his House—The House described—The Author's Reception—The Food of the Houyhnhnms—The Author in distress for want of Meat—Is at last relieved—His manner of Feeding in this Country, 273

CHAPTER III.

The Author studies to learn the Language—The Houyhnhnm, his Master, assists in teaching him—The Language described—Several Houyhnhnms of quality come out of curiosity to see the Author—He gives his Master a short Account of his Voyage, ... 278

CHAPTER IV.

The Houyhnhnm's notion of Truth and Falsehood—The Author's Discourse disapproved by his Master—The Author gives a more particular account of himself, and the accidents of his Voyage, ... 283

CHAPTER V.

The Author, at his Master's command, informs him of the State of England—The causes of War among the Princes of Europe—The Author begins to explain the English Constitution, ... 287

CHAPTER VI.

A continuation of the State of England under Queen Anne—the Character of a first Minister of State in European Courts, ... 293

CHAPTER VII.

The Author's great love of his native Country—His Master's Observations upon the Constitution and Administration of England, as described by the Author, with parallel cases and comparisons—His Master's Observations upon Human Nature, ... 299

CHAPTER VIII.

The Author relates several particulars of the Yahoos—The great Virtues of the Houyhnhnms—The Education and Exercise of their Youth—Their General Assembly, ... 305

CHAPTER IX.

A grand Debate at the General Assembly of the Houyhnhnms, and how it was determined—The Learning of the Houyhnhnms—Their Buildings—Their manner of Burials—The defectiveness of their Language, ... 311

CHAPTER X.

The Author's Economy and happy Life among the Houyhnhnms—His great improvement in Virtue by conversing with them—Their Conversations—The Author has notice given him by his Master, that he must depart from the Country—He falls into a Swoon for grief, but submits—He contrives and finishes a Canoe by the help of a fellow-servant, and puts to Sea at a venture, . . . 315

CHAPTER XI.

The Author's dangerous Voyage—He arrives at New Holland, hoping to settle there—Is wounded with an Arrow by one of the Natives—Is seized and carried by force into a Portuguese Ship—The great civilities of the Captain—The Author arrives in England, ... 322

CHAPTER XII.

The Author's Veracity—His design in Publishing this Work—His Censure of those Travellers who swerve from the truth—The Author clears himself from any sinister ends in Writing—An objection answered—The method of planting Colonies—His native Country commended—The right of the Crown to those countries described by the Author is justified—The difficulty of conquering them—The Author takes his last leave of the Reader; proposes his manner of living for the future; gives good advice, and concludes, ... 328

BIOGRAPHICAL NOTICE.

LIVES of Swift are so numerous that it may seem equally superfluous and presumptuous to add another to their number, especially as the diligence of former biographers has left few new materials to be collected, and scarcely any new conjectures to be hazarded. There is, however, perhaps, no person whose life is so full of interest and instruction to literary aspirants, so replete with encouragement to pursue a course of honorable industry, and so rife with examples of the perils that attend every abandonment of principle. Born in obscurity and almost in destitution—educated by the precarious charity of relations—sent from his university with no honor, and some disgrace—employed as secretary by a statesman possessing no patronage, and yet exacting more than the ordinary homage of a patron, Swift's early years exhibit nothing but the humiliation of genius, and the sickness of heart arising from hopes deferred. Yet, by steady exertion of talent he won his way forward, and at a remarkable crisis saw himself courted and honored by all the leaders of parties, who divided the power of England. In the classic reign of Anne, wit and nobility shared public influence between them; the pen of Addison was not less valuable to his party than the sword of Marlborough, and Bolingbroke most sufficiently supported his cabinet in his study.

At the very moment that the Whigs had "burned themselves while trying to roast a parson," and had lost the confidence of Queen and people, Swift, who had hitherto been their vehement supporter, went over at once to the Tories, and assailed his old allies with all the rancor of a renegade. He became politically powerful, and morally powerless; dreaded by all, loved by few, respected by none. His new patrons dared not pay the price which he expected for his desertion; they *shelved* him in the deanery of St. Patrick, and ere long

their removal from power seemed to consign him to hopeless obscurity.

Having vainly tried to sell himself once more, Swift vowed vengeance on those who rejected his offer. A proposal for a copper coinage gave him an opportunity of convulsing his country; he roused the passions of an excitable people by a system of audacious misrepresentation, and was rewarded by an extent of popularity which at that time was unprecedented in Ireland. He had thus organized an immense power, capable of producing great results; he employed it merely to harass an obnoxious ministry and to lacerate some semi-obscure individuals who had provoked his resentment. The power dwindled away from desuetude; disappointed ambition nurtured a tendency to misanthropy which the feelings of dependence in early life had formed, the mind yielded to the corrosion of the heart.

And Swift expired, a changeling and a show.

His private life was no less extraordinary. He felt the passion of love with the same force and keenness said to be experienced by Eastern guardians of the harem, and like them he displayed all the acerbity and inconsistency incidental to their unfortunate position. At one time he spiritualized his passion to a more shadowy tenuity than had yet been attained in the dreams of Platonism; and again, he passed into the wildest excesses of the opposite extreme, and wallowed in the filth of the most disgusting obscenity. Yet, three lovely and amiable women bestowed their affections upon him; and two were the victims of his caprices and his selfishness. Unhappy himself, and the cause of unhappiness to those he loved most dearly, private life afforded the Dean no consolation for the disappointments of his public career; if at one time he showed that true genius cannot be crushed by misfortune, at another he proved that fame can only be preserved by continued exertion. His entire career teaches that political influence is only valuable when beneficially extended, and that renown will never give comfort to the soul, unless the applause from without is seconded by self-approval from within.

I.

Jonathan Swift was descended from a younger branch of the Swift family in the county of York. His father was the sixth or seventh son of the Rev. Thomas Swift, vicar of

Goderich, and was bred to the profession of an attorney. The extensive confiscations in Ireland consequent on the civil wars of 1641, and subsequently ratified by the Acts of Settlement and Explanation, had transferred a vast amount of Irish property to English companies and land-owners, who were compelled to employ agents in the management of their new estates. These agencies were very lucrative; they laid the foundation of the fortunes of many families, such as that of the Beresfords, which have since been added to the ranks of the nobility. Swift, through the interest of some family connection obtained one of these profitable employments and removed to Dublin; but before he could derive much advantage from the employment, he died, leaving a pregnant widow with very slender provision.

Jonathan Swift, the child thus before birth deprived of a parent's care, was born in Dublin, at a small house in Hoey's Court, which is still shown by the residents in the neighborhood. The day of his birth was November 30th, 1667, an anniversary which, to the close of his life, he observed as a day of fasting and sadness, never failing to read the third chapter of the book of Job on each of its successive returns. Richard Brennan,* the servant in whose arms he died, stated that one of the few instances of a lucid interval during his fatal malady was a glimmering consciousness of his birthday, which he showed by frequently repeating when it came round, "Let the day perish wherein I was born, and the night in which it was said there is a man-child conceived."

Mrs. Swift was supported by her brother-in-law, Godwin Swift, who undertook the education of his nephew; but while the boy was yet an infant, a singular event removed him for a time from the care of his uncle and mother. The nurse who had him in charge was a native of Whitehaven; on the death of a relation she succeeded to a small legacy, which required her presence in England; she was so fondly attached to the infant that she stole him away from his mother, and carried him across the Channel. His delicate health, and the difficulty of procuring a passage in those days, prevented his being sent back for more than three years. When he returned to Dublin, it appeared that his nurse had taken extraordinary pains with his education, for though barely five years of age, he could spell tolerably, and read a little in the Bible.

* Richard Brennan survived his master many years; a pension was paid him by Mr. G. M. Berkeley, through the hands of T. King, Sr., commissioner in London for the Irish courts of law; and to his kindness I am indebted for this interesting anecdote.

At the age of six years, Swift was sent to the school of Kilkenny, a collegiate establishment founded by the Ormond family, and always among the best regulated of the endowed schools of Ireland. A desk on which Swift carved his name with a penknife is still shown to visitors at Kilkenny.

In his fourteenth year Swift entered the University of Dublin; it appears from the registers that he entered as a pensioner under St. George Ashe, on the 24th of April, 1682. His cousin, Thomas Swift, entered at the same time, and the two Swifts appearing on the registers without their Christian names, created some confusion, which, however, has been in a great degree dispelled by the patient industry of the late Dr. Barrett.

Swift's career as a student was not very creditable to him. He showed an invariable repugnance to logic, which was then the favored science, and a thorough contempt for the sophisms of Smiglecius, Keckermannus, and Burgersdicius; grave authorities in their day, but now scarcely known by name. From his neglect of collegiate studies Swift had no chance of obtaining honors; he did not even acquire the limited information necessary to graduate, and only obtained his degree of Bachelor of Arts *by special favor*, a term used in Dublin to designate want of merit. Swift remained three years longer in the university, and formed one of a clique remarkable for their irregularities and breaches of collegiate discipline. Their disorders brought upon them the censure of the heads of the university, which they retorted by lampoons of more bitterness than wit. For one of these breaches of decorum, Swift was severely admonished, and compelled to beg pardon of the dean, Dr. Allen, on his knees; this degradation was keenly felt, and more than twenty years afterwards Swift introduced a philippic against Dr. Allen into his attack on Lord Berkeley's administration of the Irish government. Amid these follies, Swift formed a taste for the peculiar style of satire in which he subsequently became so famous. Before leaving college he showed his first sketch of the "Tale of a Tub" to Mr. Waring, his chum, or chamber-fellow, a gentleman with whose family he at one time designed to form a more tender connection. He became acquainted with his chum's sister, Miss Waring, and either fancied or formed an attachment, which circumstances prevented him from disclosing at the time.

On the death of his uncle Godwin, Swift was left without resources; but another uncle, Dryden William Swift, came to his aid, and though he had not much in his power to bestow, the benevolence of his nature and the tenderness of his manner

enhanced the value of his gifts. The son of this kind uncle, Willoughby Swift, was a merchant in Lisbon, and generously contributed to the support of his cousin. Many years afterwards, the Dean of St. Patrick's used to relate an incident in his college life, of which Willoughby was the hero, with grateful acknowledgments of well-timed generosity.

He was sitting despondingly in his rooms, contemplating the college picture of misery—a scanty library, a naked board, and an empty purse—when his attention was roused by some noise in the court; he looked out and saw a foreign-looking sailor apparently inquiring his way to the apartments of some student, and probably perplexed by the waggeries for which the undergraduates of Dublin were long famous. It suddenly came into his head that this might possibly be the bearer of a message from his cousin Willoughby; no improbable conjecture, for Ireland had at the time a considerable foreign trade with Spain and Portugal. He immediately hastened down, and found that he had guessed aright. The stranger came with him to his room, produced a well-stocked purse, presented it as an offering from his cousin Willoughby, and refused to receive any portion of its contents as a reward.

Under the circumstances in which Swift was placed, a small sum of money usually leads to extravagance, while the acquisition of a large sum generally leads to habits of economy, if not of parsimony. Such was the effect produced on Swift; he became very prudent in money matters, and perhaps niggardly, a character which he maintained to the end of his life.

The year 1688 was one of painful anxiety to Ireland; the fate of the Protestant Church and of the forfeited estates hung in the balance. The success of James II. would have given ascendency to the Latin Church, and the Irish lands to the heirs of the old proprietors; nor was it at all clear that William III. would not have made a compromise with the Irish party, as he at first offered, which would have closed the doors of preferment against English adventurers and their descendants. Swift saw the danger; he accordingly left Dublin, and came over to England on a visit to his mother, who then resided in Leicestershire. Mrs. Swift, whose own means of support were precarious, could do nothing for her son, but she recommended him to seek the advice and patronage of Sir William Temple, who had married one of her relations. Temple was a profound statesman, an accomplished scholar, and an experienced courtier; he was not therefore likely to be prepossessed in favor of a raw Irish student, who was hitherto known only for his

irregularities and his deficiency of information; he took Swift into his service, but for some time showed him no marks of confidence or affection. The two years, however, which the young man spent with Sir William Temple at Moor Park, laid the foundation of his future fortunes; he became a diligent student, devoting eight hours every day to an extensive course of reading: but it is probable that he gained still more valuable information from the accomplished diplomatist, who had taken an active share in all the important negotiations between the Restoration and the Revolution. Hence arises the marked difference between Swift's political pamphlets and those published by any other man of letters: they argue only on what appears on the public stage: he, on the other hand, manifests an intimate familiarity with the machinery behind the scenes; they wrote as spectators, he as an actor.

His severe studies injured Swift's health; a severe attack of indigestion brought on fits of giddiness united to deafness, and he continued subject to them for the rest of life. He was persuaded to try his native air, but deriving no benefit from a short visit to Dublin, he returned to Moor Park and resumed his studies.

Temple introduced Swift to King William, who often came to visit the statesman in his retirement. The monarch was attended by Swift when he walked in the garden, but the only result from these interviews was the offer of a troop of horse, which the future Dean refused. King William, however, taught Swift to eat asparagus in the Dutch way, that is, to eat both head and stalk, a lesson not thrown away upon a person of his thrifty disposition.

About this time Swift took his degree as Master of Arts at Oxford, and was treated there with a respect and attention by which he was highly gratified. He paid annual visits to his mother, travelling on foot, and going at night to a penny lodging, where he purchased the luxury of clean sheets by an extra gratuity; he thus gratified his passion for witnessing vulgar life, and at the same time saved his money. When the bill for triennial parliaments was strongly urged against the will of the court, Swift was sent to convey Sir William's recommendation to the King that the measure should be accepted. He was honored with an audience; but William III., who had his full share of Dutch obstinacy, disregarded Temple's remonstrances and the arguments by which his messenger supported them; the bill, by a strong exertion of ministerial influence, was rejected in the House of Commons, and Swift, to the last hour of

his life, used to dwell on the disappointment and mortification produced by this failure.

In time he began to grow weary of the dependent life he led at Moor Park, and solicited Temple to procure him some public employment. His request not being granted very speedily, he resigned his situation and returned to Ireland, resolved to enter the church, though with no higher hopes than the chaplaincy of the factory at Lisbon. The bishop to whom he applied for ordination required a certificate of his good conduct during his residence at Moor Park. It was not without great reluctance that he consented to ask any favor of his former patron; when he did write, however, his letter opened the way for a reconciliation; Sir William not only gave the required certificate, but recommended his formery secretary so effectually to Lord Capel, that Swift obtained the prebend of Kilroot, in the diocese of Connor, then worth more than a hundred a year, immediately after his admission to priest's orders.

Under these circumstances he appears to have renewed rather than commenced his flirtation with Miss Waring, to whom he affectedly gave the name of Varina. The courtship, so far as it can be traced, is supremely ridiculous; while the lady was coy and cold nothing could equal the impetuosity of the lover, but when, after a long resistance, she unexpectedly surrendered at discretion, the lover's ardor suddenly disappeared, the warm epistles to Varina were changed into a cold, formal letter to Miss Jane Waring, in which all her former objections to the match were studiously recapitulated, and it was hinted in terms which could not be misunderstood that the impatient suitor would be a very reluctant bridegroom. The lady with proper spirit broke off all intercourse, and Swift was free to try his arts on a more unfortunate victim.

He soon grew weary of the stagnation of Kilroot, especially as his conduct seems not to have been in accordance with his sacred profession, but to have excited some scandal among the surrounding gentry. A constant tradition in the neighborhood records that he was charged with an indecent assault on a farmer's daughter, and that criminal informations were sworn against him before Mr. Dobbs, a neighboring magistrate. Sir William Temple was anxious to get back a secretary whose talents he had now begun to appreciate; he wrote urgent letters soliciting Swift's return to Moor Park, and promising to make strenuous efforts for his promotion. Whilst he still hesitated, he accidentally met a brother clergyman in one of his excursions, with whose appearance he was so struck that he

formed his acquaintance. He learned that he was a curate "passing rich with forty pounds a years," that he had to support a wife and eight children out of this miserable stipend, and that for want of interest he had no chance or expectation of promotion. No man was occasionally more capable of noble acts of benevolence than Swift; he borrowed a favorite black horse from his new friend, posted up to Dublin, resigned his prebend to the Lord Deputy, and procured the succession for the meritorious curate. On Swift's return he sought the clergyman, and informed him that he had been appointed to a benefice. Great was the poor curate's pleasure and astonishment, but greater was his sorrow, when he learned that he had been promoted at the expense of his generous friend At first he peremptorily refused to accept the prebend, and when his reluctant scruples were overcome he insisted that Swift should accept his famous black horse as a small token of his gratitude. Mounted for the first time on a horse of his own, and with eighty pounds in his pocket, Swift departed from Kilroot on his road to England. The memory of his generosity to the curate is still preserved round Kilroot, where the favorite black horse is a popular sign.

II.

When Swift resumed his post as secretary at Moor Park, bright prospects seemed to be opening before him, but it was at this period that he laid the foundation of all his future misery, for during his second residence with Sir William Temple, he became acquainted with Miss Esther Johnson, better known under the poetic name of Stella. The best account of that unfortunate lady is contained in a letter addressed by her niece, Mrs. Hearn, to Mr. G. M. Berkeley, which that gentleman published in his very scarce and entertaining volume of Literary Relics.*

"Mrs. Esther Johnson, better known by the name of Stella, was born at Richmond, in Surrey, on the 13th of March, 1681. Her father was a merchant, and the younger brother of a good family in Nottinghamshire. He died young, and left his widow with three children, a son and two daughters. Whilst Mrs Johnson lived at Richmond, she had the happiness of becoming first acquainted with Lady Gifford, the sister of Sir William Temple. The uncommon endowments both of body and mind

* For the use of this volume the editor is indebted to T. King, Sr., Esq., commissioner in London for the Irish courts of law.

which Mrs. Johnson certainly possessed in a high degree, soon gained her not only the esteem but the warm friendship of that excellent lady, a friendship which lasted till death. As they seldom were apart, and Lady Gifford lived much with her brother Sir William, it was through her that Mrs. Johnson and her two daughters (her son dying young) were brought to the knowledge and friendship of Sir William Temple and his lady; who discovering so many excellences and such fine parts in the little Hetty, as she was always called in the Temple family, so far took upon themselves the care of her education as to bring her up with their own niece, the late Mrs. Temple, of Moor Park, by Farnham; a most acceptable piece of kindness and friendship this to the mother, whose little portion had been greatly injured by the South Sea bubbles. And here it was that Dean Swift first became acquainted with Stella, and commenced that attachment which terminated in their marriage. The cause why that marriage was not owned to the world has never been thoroughly explained. It is the opinion, however, of her own family, that their finances not being equal to the style in which the Dean wished to move as a married man, could be the only one; Stella's own fortune being only £1500; £1000 of which, as a farther mark of friendship, was left by Sir William Temple himself. It was Dean Swift's wish at last to have owned his marriage; but finding herself declining very fast, Stella did not choose to alter her mode of life, and besides, fully intended coming over to England to her mother."

It has been said by those who have attempted Swift's vindication, that he only intended an innocent flirtation when he first made Stella's acquaintance, and they assign as a proof that he still continued to press Varina to consent to a marriage. This will, to most, appear an aggravation of his offence: no man has a right for his amusement to trifle with the affections of a young and innocent female, to win a heart for the express purpose of breaking it, to stake his fictions against her realities, and when he had won by the counterfeit, triumph in the cheat and trample on the loser.

During the four years of Swift's second residence at Moor Park, he began to appear before the world as a poet, by publishing a Pindaric Ode to Temple, to King William, and to the Athenian Society, "a knot of obscure men," says Dr. Johnson, "who published a periodical pamphlet of answers to the questions sent, or supposed to be sent, by letters." These verses are of very inferior merit: it is said that when Dryden perused them, he declared to the mortified author, "Cousin Swift, you

will never be a poet," and to this denunciation the perpetual malevolence which Swift manifested towards Dryden is generally attributed. It was probably during this period also that he wrote the "Tale of a Tub," and the "Battle of the Books," but they were not published until several years after.

In 1699, Sir William Temple died, bequeathing Swift a considerable sum of money, and also his manuscripts, which he probably deemed still more valuable. Before his death, Temple obtained from King William a promise of the first prebend that should become vacant in Canterbury or Westminster for his secretary; that this promise might not be forgotten, Swift dedicated to the King the posthumous works with which he had been intrusted; but neither the dedication nor Swift's reiterated applications could induce the monarch to perform his promise. Some time afterwards, Swift went over to Ireland with Lord Berkeley as his private secretary; but soon after they reached Dublin, a person named Bush persuaded the Lord Justice that such a situation was unsuited to a clergyman, and obtained the office for himself. Nor was this his only mortification: the rich deanery of Derry became vacant, which Swift expected to obtain, but through the influence of the secretary it was bestowed on somebody else, and Swift was dismissed with the livings of Laracor and Rathbeggin, in the county of Meath.

At Laracor he increased the parochial duties by reading prayers on Wednesday and Friday; as this was a novelty, few of the parishioners at first attended, and on one occasion, Roger the clerk formed the entire congregation. Swift, with unmoved gravity, began, "Dearly beloved Roger, the Scripture moveth you and me in sundry places," etc.; and so went through the entire service. Notwithstanding this and some other instances of irreverence, which need not be recorded, he generally performed all the offices of his profession with great decency and exactness.

Soon after his settlement at Laracor, he invited the unfortunate Stella to Ireland, together with a Mrs. Dingley, whose presence it was hoped would prevent scandal. With these ladies he passed his hours of relaxation, and to them he opened his bosom; but they never resided in the same house, nor did he ever see them without a witness. They lived at the parsonage when Swift was away, and when he returned removed to a lodging, or to the house of a neighboring clergyman. Such a mode of life was necessarily painful to the lady, nor can there be any plausible defence made for withholding from her the

name and station of a wife. Palliations of his conduct have been attempted by most of his biographers, but the circumstances on which they rely must to every person of proper feeling appear aggravations of his offence.

Swift's first prose work was an Essay on the Dissensions in Athens and Rome, published in 1701, when the author had attained his thirty-fourth year. On its first appearance it was generally attributed to Bishop Burnet, a circumstance which by no means flattered the pride of the author. Three years afterwards was published the "Tale of a Tub," a work which he never directly owned, and never distinctly denied. "Charity," says Dr. Johnson, "may be persuaded to think that such a work might be written by a man of peculiar character, without ill attention, but it is of dangerous example." Although superstition and fanaticism are fairly open to ridicule, and indeed can scarcely be attacked with any other weapon, because they defy argument and are unassailable by learning, yet there are certain limits, beyond which the use of such a weapon is criminal. The "Tale of a Tub" in many passages outrages common decency, and in the Essay on the Operations of the Spirit the author has indulged in impious blasphemy against articles of faith recognized in every Christian church. Some have claimed pardon for the book, because the Established Church, considered as an institution, is everywhere mentioned with reverence; but the creed of a church is not less important than its establishment, and Swift's ridicule was not unfrequently, though unconsciously, directed against doctrines which the Anglican formularies have placed among the essentials of Christianity. The digressions relating to Wotton and Bentley display an equal want of knowledge and integrity; Swift did not understand the controversies, and he misrepresented them at random. Posterity has long ago decided between wit and truth; Bentley has received his due honor from scholars, and his opponents are forgotten. The Battle of the Books is said by Dr. Johnson to be an imitation of the French *Combat des Livres:* there is no use in discussing the question of originality, for both the French and English works have been long since consigned to unhonored oblivion.

In the year 1708 he published the "Sentiments of a Church of England Man," a "Ridicule of Astrology," an "Argument against abolishing Christianity," and a "Defence of the Sacramental Test." The "Argument against abolishing Christianity" is far the best of these works; it is written in a vein of happy irony, and exposes with just severity the miserable

vanity of those infidels who hope to acquire fame by an affectation of singularity, and whose notions of glory are not unlike those of the incendiary of the temple of Ephesus. In the year following, he published a "Project for the Advancement of Religion," which, like most such projects, is quite impracticable.

At this time Swift was a zealous Whig, and wrote several pamphlets and poetical squibs to support his party; few of these can now be traced, for the author was subsequently very anxious to efface all recollection of them. One of them, "Merlin's Prophecy," designed to flatter the Duke of Marlborough, and encourage the English people to persevere in the war against France, possesses more merit than is usual in such productions, and it presents, moreover, a curious contrast to the opinions maintained in Swift's subsequent writings.

MERLIN'S PROPHECY. 1709.

Seven and ten added to nine,
Of Fraunce her woe this is the sygne;
Tamys rivere troys y-frozen;*
Walke sans wetyng shoes ne hozen.
Then comyth foorthe ich understonde
From towne of Stoffe to fattyn londe.†
An hardie chieftan, woe the morne,
To Fraunce that evere he was born.
Then shall the fyshe bewayle his bosse;‡
Nor shall grim berrys§ make up the losse.
Younge Symnele‖ shall again miscarrye,
And Norways pryd¶ again shall marrey;
And from the tree where blosums feele
Ripe fruit shall come and all is wele.
Reaums shall daunce honde in honde,**
And it shall be merry in old Inglonde;
Then old Inglonde shall be no more,
And no man shall be soyrie therefore.
Geryon†† shall have three hedes agayne,
Till Hapsburge‡‡ makyth them but twayne.

When Lord Wharton became Lord-lieutenant of Ireland, Swift applied through Lord Somers, to whom he then paid

* "Dec 25th, 1709, a severe frost set in; it lasted with little intermission three months. The Thames was frozen over; booths were built upon it, and there were all manners of diversion upon the ice." *Wade's British History.*

† Marlborough.

‡ The Dauphin of France.

§ The Duke de Berry.

‖ The Pretender.

¶ Queen Anne; her husband had been Prince of Denmark.

** The union of Scotland and England.

†† A fabulous king of Spain said to have been slain by Hercules. The three heads are the king of Portugal and the two claimants of the Spanish crown. Philip of France and Charles of Austria.

‡‡ The Archduke Charles was of the Hapsburgh family.

assiduous court, for a recommendation to his Excellency. The result is related in the following letter, addressed by Dr. Salter, master of the Charter-house, to the eminent antiquarian, Mr. Nichols:

"Lord Somers recommended Swift at his own very earnest request to Lord Wharton, when that Earl went lieutenant to Ireland in 1708, but without success; and the answer Wharton is *said* to have given was never forgotten nor forgiven by Swift, but seems to have laid the foundation of that peculiar rancor with which he always mentions Lord Wharton. I saw and read two letters of Jonathan Swift, then prebendary of St. Patrick's, Dublin, to Lord Somers: the first, earnestly entreating his favor, pleading his poverty, and professing the most unalterable attachment to his lordship's person and cause. The second, acknowledging Lord Somers's kindness in having recommended him; and concluding with the like professions, not more than a year before Swift deserted Lord Somers, and all his friends, writing avowedly on the contrary side; and (as he boasts himself) libelling all the junto round. I saw also the very letters which Lord Somers wrote to Lord Wharton, in which Swift is very heartily and warmly recommended; and I well remember the short and very smart answer which Lord Wharton is *said* to have given, which, as I have observed, Swift never forgave nor forgot. It was to this purpose, 'Oh! my lord, we must not prefer or countenance these fellows; we have not character enough *ourselves*.'"

Soon after this disappointment, the busy and important part of Swift's life began. In 1710, he was employed by the Primate of Ireland to solicit the Queen for a remission of the first-fruits to the Irish clergy. For this purpose, he had recourse to Harley, then fast rising into favor, and was introduced to him as a person injuriously neglected by the late Whig cabinet, for refusing to co-operate in some of their schemes. Harley's designs and situation were such as to make him glad of an auxiliary so well qualified for his service; he therefore admitted him to familiarity, if not to friendship, and engaged him to employ his pen in defence of the new administration. Addison and Steele were the principal writers on the side of the Whigs, and Swift had long been the intimate friend of both; but no sooner had he taken a share in political controversy than he assailed both, but more especially Steele, with a violence quite unbecoming the character of a clergyman or a gentleman. For two years he supported Harley with equal zeal and efficiency; his pamphlet on the Conduct of the Allies, published in 1712,

ten days before the meeting of Parliament, was one of the most successful party productions that ever appeared; eleven thousand copies of it were sold in less than three months; and it rendered the war, which had been hitherto one of the most popular in which England had ever engaged, so universally odious, that the people clamored for peace, almost on any terms. Such services merited a high reward, and Swift was not a man to work without payment. He demanded an English bishopric, which Harley was not unwilling to grant, provided it could be bestowed without offending his clerical supporters. But the clergy could not endure the promotion to the episcopal bench of the author of the "Tale of a Tub." Archbishop Sharpe, in the name of his brethren, demanded an audience of the Queen, and besought her Majesty not to bestow episcopal dignity on a person whose belief in Christianity was suspicious, at the same time directing her attention to the most offensive passages in the "Tale of a Tub;" he was seconded by the Duchess of Somerset, whom Swift had bitterly lampooned in some verses, called the "Windsor Prophecy," which she showed the Queen. Anne, who, on religious matters at least, was a right-minded woman, declared that Swift should never be a prelate, and no subsequent remonstrances would induce her to alter this determination. The ministers gave him the best preferment they could venture to bestow, the deanery of St. Patrick's, Dublin, and early in 1713 he went over to take possession. His appointment, however, was not less unpopular in the Irish, than it would have been in the English church; and on the day appointed for his installation the following verses (written by Dr. Smedley, dean of Ferns) were found posted on the gates of the cathedral:

To-day this temple gets a Dean,
  Of parts and fame uncommon;
Used both to pray and to prophane,
  To serve both God and mammon.

When Wharton reign'd a Whig he was;
  When Pembroke, that's dispute, sir;
In Oxford's time what Oxford pleased,
  Non-con., or *Jack*, or *Neuter*.

This place he got by wit and rhyme,
  And many ways most odd;
And might a bishop be in time,
  Did he believe in God.

For high-churchmen and policy
  He swears he prays most hearty;
But would pray back again, would be
  A Dean of any party.

Four lessons, Dean! all in one day,
  Faith! it is hard, that's certain;
'Twere better hear thy own Peter say
  God damn you Jack, and Martin.

Hard to be plagued with Bible still,
  And Prayer-book before thee,
Hadst thou not wit to think at will
  Of some diverting story.

Look down, St. Patrick! look, we pray,
  On thine own church and steeple!
Convert thy Dean on this great day,
  Or else, God help the people!

And now whene'er his Deanship dies
  Upon his tomb be graven,—
A man of God here buried lies,
  Who never thought of heaven.

Having placed Stella in lodgings near the deanery, Swift returned to England, where the disputes between Harley, recently created Earl of Oxford, and his colleague, Lord Bolingbroke, threatened the ruin of the Tory party. Harley had only become a Tory for convenience; when he obtained power, he had formed no definite plan of policy. Obliged to court the party by which he was supported, he was unwilling to make his quarrel with the Whigs utterly irrecoverable; he therefore corresponded with both expectants of the crown, and paid secret court both to the Pretender and the Elector of Hanover. The Dean was dissatisfied with these half-measures; he endeavored vainly to stimulate the tardiness of Harley; he published a letter to the October Club, which was composed of the most violent Tories, and when he found that Harley was not to be stimulated to a more daring course, he connected himself with Bolingbroke, who was both more courageous and unscrupulous than his colleague.

The Whig leaders seem to have been aware of the dangerous tendency of Swift's counsels. Complaints were made of his influence with the ministry by Finch, Earl of Nottingham, in the lords, and by Walpole and Aislabie in the commons; they charged him directly with plotting to bring in the Pretender. It is remarkable that Swift in a poem upon himself, written at the close of the year 1713, records these imputations without attempting to deny them.

"Now Finch alarms the lords; he hears for certain,
  This dangerous priest is got behind the curtain.
  Finch, famed for tedious elocution, proves
  That Swift oils many a spring which Harley moves.

Walpole and Aislabie, to clear the doubt,
Inform the commons that the secret's out;
'A certain doctor is observed of late
To haunt a certain minister of state;
From whence with half an eye we may discover,
The peace is made, and Perkin must come over."

In 1714, Swift published the "Public Spirit of the Whigs" in reply to the "Crisis," a pamphlet for which Steele was expelled from the House of Commons. The Dean assailed his former friend with great bitterness, treating him sometimes with contempt and sometimes with abhorrence. He also assailed the entire Scottish nation with such vehemence that the Scotch lords went in a body to the Queen to demand reparation, and a proclamation was issued, offering a reward of three hundred pounds for the discovery of the author. The result, however, was in a short time either forgiven or forgotten, and Swift boasted that he was visited by the Scotch lords more than ever.

Admitted on terms of equality to the intimacy of the noble and the powerful, courted by all aspirants to office, enjoying the society of the classic wits, who gained for Anne's reign the name of the Augustan age of English literature, Swift's malignant star was still lord of the ascendant. During one of his long ministerial attendances in London, he became acquainted with Miss Vanhomrigh, to whom he gave the affected name of Vanessa, a lady possessing wit, beauty, a competent share of wealth, and universal admiration. Fascinated by the genius of Swift, she encouraged his indiscreet advances until both became so far involved that they could neither go forward nor recede without a heavy sacrifice. During his absence from Dublin, he regularly sent a journal of his proceedings to Stella and Mrs. Dingley; a change in the style of these communications is very obvious after he had become intimate with Vanessa; the tone is more cold, the language more querulous, and there are occasional bursts, which clearly show a heart ill at ease. For a time, however, the increasing excitement of politics diverted his attention from private affairs; the increasing jealousy and hatred between Oxford and Bolingbroke threatened the utter ruin of the Tory party, and Swift vainly used every effort to bring about a reconciliation. He twice tried the effect of a personal interview, from which both departed with mutual dissatisfaction. Swift declared to them that all was lost; Oxford denied his accuracy, but Bolingbroke whispered that he was right.

The Queen's closet became now the centre of agitating intrigues, which Anne had not strength either of mind or body to endure. She had a natural leaning to her brother, the Pre-

tender, and had that prince gratified her by conforming to the Protestant religion, the Stuarts would, in all probability, have retained the throne of England; she disliked the Hanoverian family because the Elector had endeavored to thwart her projects of peace, and because the Princess Sophia, through whom the succession was continued to the House of Brunswick, had indulged in injurious reflections on her sincerity. Harley dreaded the Stuarts, and probably believed that he had succeeded in making an interest with the Protestant successor, but he gave still deeper offence to the Queen by quarrelling with the favorite, Lady Masham. Bolingbroke adopted all the prejudices of his royal mistress, and paid the most assiduous attention to her favorite. Bitter altercations took place in the royal presence; Anne's health visibly declined; their dissensions and her disease increased together. At length, on the 27th of July, 1714, Oxford was suddenly dismissed from office and Bolingbroke seemed to have the great objects of his ambition within his grasp; but on the 29th of the same month the Queen was seized with a lethargic disorder, attended by the most alarming symptoms. Swift is said to have advised Bolingbroke and his colleagues to take immediate steps for securing the succession of the Pretender, but they hesitated on adopting a course that would peril their lives and fortunes. At the council on the following day timidity and indecision prevailed; suddenly the two most powerful Whig lords, the Dukes of Argyle and Somerset, entered, though they had not been summoned, and were invited to take their seats at the board by the Duke of Shrewsbury. Their proposals for securing the Hanoverian succession were adopted without opposition, and Bolingbroke saw that his visions of power were dissipated almost as soon as they had been formed. On the 1st of August the Queen died, and George I. was solemnly proclaimed in London and Westminster.

On the accession of George I. the Whigs returned to power, and immediately began to assail the former ministers with prosecutions and impeachments. Bolingbroke and Ormond fled to the continent; the Earl of Oxford was sent to the Tower; Swift returned to Dublin, which he regarded as a place of exile, and where he was exposed to some danger by the seizure of treasonable papers which were found directed to him.

The Church of Ireland then, as now, was divided between two parties, which may, perhaps, without offence, be distinguished as the Puritanical and the Orthodox, whose only bond of union was their common hatred of Popery. From the very

beginning the leaders of the Reformed Church in Ireland had shown a strong leaning towards the principles adopted by the English non-conformists, and this tendency was much increased among the native clergy by the Cromwellian settlement, which introduced a large body of Independents into Ireland, and diffused an impatience of Episcopal control through the great majority of the Protestant body. As in Anne's reign the Whigs and Tories had held power alternately, so the ecclesiastical dignities in Ireland were divided between the high and low church, the former possessing most influence with the clerical body, the latter with the congregations. A whimsical incident exasperated the mutual jealousy of the Protestant parties, "the pious, glorious, and immortal memory of King William" was frequently given as a toast in mixed companies, and, of course, was offensive to those Tories who entertained Jacobite principles. Browne, Bishop of Cork, published a sermon against toasts generally and this toast in particular, which gave great offence to the majority of the Protestant community; they added the bishop's name to their favorite toast, with no very complimentary addition, and applied it as a test of Jacobitism whenever a clergyman was present.

Swift came over from England a strenuous advocate for the extreme principles of high church, which had been so long the watchword of his party, and a resolute supporter of the clerical privileges which the Whigs were accused of menacing. His assertion of his own rights as Dean soon involved him in harassing and vexatious disputes with Archbishop King and the Chapter; but in the end Swift triumphed, and he subsequently acquired such an ascendency over the Chapter that no resistance was made to any of his propositions.

Believing that Ireland was destined to be his residence during the remainder of his days, Swift arranged a mode of living equally consistent with his notions of parsimony and dignity. For the most part he dined, at a stipulated price, with Mr. Worral, a clergyman of his cathedral, whose house was recommended by the peculiar neatness and pleasantry of his wife. On two days in the week he opened his house to the public, and dined off plate with great pomp; his entertainments were soon frequented by the most eminent men and most elegant ladies in Dublin. Stella regulated the table on public days, but appeared at it as a mere guest, like the other ladies.

Miss Vanhomrigh's arrival in Ireland and assertion of her claims soon disturbed the happiness of the circle. Stella's anxiety affected her spirits and materially injured her health;

in a few weeks she was brought to the verge of the grave. Swift, shocked at the effects which his conduct seemed likely to produce, applied to his old friend and tutor, St. George Ashe, Bishop of Clogher, requesting him to inquire from Stella what would restore her peace of mind. Her answer, as reported by the Bishop, was to this effect, "That for many years she had patiently borne the tongue of slander, but that hitherto she had been cheered by the hope of one day becoming his wife; that of such an event she now saw no probability, and that consequently her memory would be transmitted to posterity branded with the most unmerited obloquy."

She dwelt also on another circumstance, which serves to throw a darker shade over the traits of selfishness in Swift's character. This was an eligible offer of marriage that had been made her by a gentleman named Tisdal, which Swift had first endeavored to defeat indirectly by prescribing harsh conditions, and when these were accepted by the ardent lover, had rejected altogether.

The Bishop communicated this conversation to the Dean, who said in reply, "That in early life he had laid down two maxims with respect to matrimony; the first was, never to marry unless possessed of a competency; the second, unless this was the case at such a period of life as afforded him a probable prospect of living to educate his family; but yet since her happiness depended on his marrying her, he would directly comply with her wishes on the following terms: that it should remain a secret from all the world, unless the discovery were called for by some urgent necessity, and that they should continue to reside in separate houses."

To these harsh conditions Stella yielded a reluctant assent, and they were privately married in the deanery by the Bishop in the early part of the year 1716. Immediately after the ceremony Swift exhibited the most violent paroxysms of mental agitation; he hurried from the deanery to the palace, and had a private interview with Archbishop King, which lasted more than an hour. Towards its close Dr. Delany accidentally entered the library; Swift instantly hurried out so distractedly as not to recognize his friend, and when Delany came up to the Archbishop, he found him dissolved in tears. On inquiring the reason, the Archbishop replied, "You have just met the most unfortunate man in the world, but you must never venture to ask me the cause of his misfortunes." The nature of the secret intrusted to the Archbishop never transpired; it was at one time supposed that it might be discovered among some of

his papers, but they have been searched for the purpose in vain, and there is a tradition in the family that the Archbishop was heard to declare that the secret would perish with him. Delany at one time believed that both Swift and Stella were natural children of Sir William Temple, and that the relationship was not discovered until after the marriage. But this theory has been long since abandoned, and there are positive proofs that no such relationship existed. Whatever may have been the nature of the impediment, it is certain that Swift and Stella never met afterwards except in the presence of a third person.

It is lamentable to add, that even after the marriage, Swift continued to keep up a tender intimacy with Miss Vanhomrigh. She resided at a beautiful and romantic seat near Celbridge, where, according to the tradition of the neighborhood, she led a gloomy and secluded life, and was never seen to smile except at the periods of Swift's visits. Many anecdotes of her kindness and benevolence are still related by the peasantry, and the Dean's memory is anything but popular in the vicinity of Celbridge. It was probably about this period that he projected "Gulliver's Travels," which he designed to form part of a satire on the abuses of human learning, to be compiled conjointly by himself, Arbuthnot, and Pope. So far as the first sketch can be traced in the hints contained in the letters to and from Vanessa, it appears that the project was originally confined to caricaturing the exaggerations of travellers. The popularity of "Robinson Crusoe" appears to have suggested the change in the character of Gulliver, from a starched philosopher, as originally designed, to a blunt sailor. Dunlop, in his erudite History of Fiction, has dwelt very forcibly on the points of resemblance between Gulliver and Crusoe, and has established a strong probability that the similarity is not accidental.

In the year 1720, Swift quitted his occupations and amusements, to appear once more upon the stage as a politician. Ireland was at this period the most unhappy country in Europe; its ancient nobles and landed proprietors had been driven into exile during the civil wars, their places were supplied by the descendants of Cromwell's soldiers and adventurers, whose sole security for their new estates consisted in the support of the English Parliament and the protection of the English army. To purchase this aid they were forced to sacrifice the national prosperity of their adopted country to the commercial jealousy of England; but they paid the price with reluctance, and would have resisted had they dared. But the governing party in

Ireland, the Protestant ascendency, was comparatively small, dependent on their connection with England for their support against the great majority, who regarded them as aliens, and hated them for their religion, and for the lands confiscated from the old natives. William III. appears to have been in some degree coerced by the English Parliament into the measures which he adopted for destroying the woollen manufacture in Ireland, where it had acquired considerable prosperity; and he applied to the Irish Parliament to pass laws themselves for the encouragement of the hempen and linen manufactures in their country, and the discouragement of the woollen. In compliance with this requisition, an act was passed in January, 1698, for the imposition of such additional duties on all woollens except friezes as amounted almost to a prohibition. But this did not satisfy the spirit of monopoly which then possessed the British Parliament. A joint address from both Houses was presented against Irish woollens, to which the King made the following memorable reply:

My Lords and Gentleman:

I shall do all that in me lies to discourage the woollen manufacture of Ireland, and to encourage the linen manufacture there; and to promote the trade of England.

July 2d, 1698.

The promise to encourage linen was not kept, but the discouragement of woollens was observed to the letter. In the year 1699, the British Parliament prohibited the exportation from Ireland of all cloths made of wool, or containing any mixture of it, to any country except South Britain, and even in that case under such duties and restrictions as virtually amounted to a total exclusion. These prohibitory laws were accompanied with enforcements as inconsistent with the legislative distinctness of Ireland, as with the principles of the English constitution. The accused were liable to the penalties of confiscation, imprisonment, and transportation, without the benefit of a fair trial; for though they should have been acquitted under all the forms of law in Ireland, they might still be carried to England to be tried by a foreign jury, far from their friends and the witnesses in their favor, perhaps without money or resources.

Such a system of government necessarily produced general distress, and Swift boldly made an effort for its alleviation, by publishing a pamphlet recommending the Irish to abstain from the use of English manufactures, and to use no articles of dress

that were not the produce of native industry. The ruling powers were alarmed; the pamphlet was declared seditious; its printer, Waters, was arrested, and brought to trial. Whitshed, the Chief Justice, one of the most thorough partisans that ever sat on the Irish bench, charged the jury, and laying his hand on his heart, solemnly protested that the author's design was to bring in the Pretender; and when a verdict for acquittal was tendered, he remanded the jury nine times, until at length he wearied them into a special verdict, by which the matter was left to the discretion of the judges. His colleagues were afraid to act upon the verdict; the invidious business was adjourned from term to term, until at length, in the viceroyalty of the Duke of Grafton, it was terminated by a *nolle prosequi.*

The violence of the government tended only to invest Swift with extraordinary popularity; he became a universal favorite with all classes of Irishmen, save the mere creatures of the castle; and while his circle of private friends was enlarged, he tasted largely of the pleasures derived from public admiration. But he made little use of the power thus obtained; his time was frittered away in trifling and jocular communications to Sheridan, Delany, and his other admirers, few of which rise above the level of mediocrity. Fate had also a severe blow in store for him. In 1723, Miss Vanhomrigh urged an immediate union so pertinaciously that he was forced to confess that he had been already married to Stella. Disappointment and vexation brought the unfortunate Vanessa to a premature grave: before her death, she destroyed a will which she had made in the Dean's favor, and made a second, in which she enjoined her executors to publish the poem of Cadenus and Vanessa, in which the Dean had avowed his love, and also several of his warmest letters. Bishop Berkeley, one of Swift's most intimate friends, was appointed the executioner of her vengeance; he published the poem with great reluctance, but he withheld the letters, for reasons sufficiently obvious to all who have read the portion of this correspondence which has since appeared.

The effect produced by the appearance of the poem, both on Swift and Stella, was very great. The Dean went on a tour through the south of Ireland for two months, both to banish unpleasant reflections and to give time for calumny to subside. Stella went to the house of a friend in the country, where, in a few weeks, she recovered her usual equanimity.

During one of his occasional trips to England, Swift is said to have waited on Sir Robert Walpole, and to have made over-

tures to that minister. In the course of conversation Swift pointed to some ivy, and said, "I am like that ivy; I want support." "Why, then, did you attach yourself to a falling wall?" was the minister's witty rejoinder. The Dean saw that there was no hope, and took his leave; but thenceforward he cherished the most bitter animosity against Walpole. In the notes on the character of Flimnap, in the Voyage to Lilliput, some of Swift's attacks on the premier are pointed out; it deserves to be added, that they amused Walpole just as much as they did other people.

In the year 1724 great complaints were made of a scarcity of copper coinage in Ireland; to remedy the inconvenience a patent was granted to Wood, a manufacturer of Wolverhampton, authorizing him to coin one hundred and eighty thousand pounds' worth of half-pence and farthings for the kingdom of Ireland. The coins sent over by Wood were of a debased metal, and Swift wrote a series of letters under the signature of a Drapier, showing the folly of receiving, and the mischief that must ensue from giving gold and silver for coin not worth a third part of its nominal value. The nation became alarmed; addresses against the patent were voted by the Irish Parliament and most of the civic corporations. The grand jury of the county of Dublin presented, as enemies to their country, all who should attempt to put the coin into circulation; and it was almost universally stigmatized by the magistrates and gentlemen assembled at the quarter sessions throughout the country. The British Privy Council published a report in favor of the coin, and severely condemned the address of the Irish Parliament. But the popular clamor was too great and too general to be resisted, and on the recommendation of Archbishop Boulter the patent was revoked in the following year. Whatever may have been Swift's motives, and of their purity reasonable doubts may be entertained, it is unquestionable that on this occasion he effected great good, not by upsetting Wood's patent, which in fact was not injurious to the country, but by showing the Irish what could be effected by turning from party politics to a national object.

This publication gave serious annoyance to the government; a proclamation was issued, offering a reward of three hundred pounds for the discovery of the author; Harding, the printer, was arrested, but the indictment preferred against him was ignored by the grand jury. Swift subsequently waited on the Lord-lieutenant Carteret, a nobleman of great politeness and liberality, and remonstrated against the severe measures which

the government had adopted. Carteret replied by an appropriate quotation from Virgil:

> Res duræ et regni novitas me talia cogunt
> Moliri.

Whenever Swift's life appeared most fraught with enjoyment, some fatal shock seemed preparing for his domestic misery. In the very midst of the Drapier's popularity, Stella's health began visibly to decline. The Dean was in England when she was first attacked, preparing to pay a visit to Lord Bolingbroke, then an exile in France; the calamity brought him back to Ireland, where his presence for a time restored Stella to imperfect health. He then came back to England, and in conjunction with Pope, published three volumes of Miscellanies.

In the year 1727, Gulliver's Travels appeared, and were hailed with a mixture of merriment and amazement, which at once stamped their popularity. Some contemporary critics accused him of having imitated Defoe; and the charge has been often repeated. No doubt, there are many striking points of resemblance between the two great fictions of these authors, especially in the air of truth which the recital of minute and apparently trifling circumstances gives to their narratives; but while Defoe strictly confines himself to romantic adventure, Swift takes the higher aim of philosophic satire, and seems to consider the incidents of his story as secondary considerations.

Several foreign critics have expressed surprise at the absence of all allusion to Defoe and his works in Swift's productions. There is not, however, any part of Gulliver's Travels in which such a reference appears necessary, or even expedient; and if there were, it must still be remembered that Swift and Defoe were at the opposite poles in politics, and that nothing in England is so rare or so perilous as justice to a party opponent. Even in the present day, were a Tory to express admiration of Moore's witty Lyrics, the cry of deserter would be raised by his friends; or if a Whig paid due homage to Southey, the world would look for his speedy enrolment in the Carlton Club. In Swift's days the parties actually contended for life and death; Oxford and Orford risked the penalties of treason in their respective administrations; their followers looked upon their rivals, not as opponents to be vanquished, but as enemies to be exterminated. This has long been the source of great intellectual evil in England, but perhaps political injustice is a portion of the tax that must be paid for political liberty.

III.

Gulliver's Travels were not published until after Swift's return to Ireland. They appeared with an affected mystery, of which the Dean was very fond, and which even his most intimate friends were compelled to respect. Pope, Arbuthnot, and Gay so far humored his caprice as to write dubiously respecting the author, though the two former must have known that such a work was projected long before. There was, however, a reason for this concealment, of which, in the present day, we can form no very adequate notion. Walpole was so enraged by the Drapier's Letters, that he threatened to arrest Swift; the Irish people formed voluntary associations for the Dean's defence, and the minister was dissuaded from his design by a judicious friend, who inquired whether he had ten thousand men ready to escort the messenger charged with the execution of the warrant? A new and more bitter attack on the administration seemed likely to awake the slumbering vengeance of the Premier, and the recent impeachment of Bishop Atterbury had shown that he would not be scrupulous in the use of intercepted correspondence.

Few works have had greater success on their first appearance than Gulliver's Travels; and there are fewer to whose merits posterity has rendered more substantial justice. This is not the place for entering upon the examination of its substantial deserts; but it is of some importance to examine how it was viewed by contemporaries.

The Voyage to Lilliput is an exposure of the policy of the English court during the reign of George I. Swift and his friends were persuaded that the treaty of Utrecht had been the salvation of Great Britain, that it had especially secured our naval supremacy, and effectually prevented France from rivalling us at sea. He therefore regarded the impeachment of Oxford, and the banishment of Bolingbroke, as gross acts of national injustice, attributable chiefly to the ambition and jealousy of Walpole, whom he stigmatizes under the name of Flimnap. The more minute political allusions are pointed out in the notes; it will be more convenient here to confine attention to generalities. Walpole had many enemies, even in the nominal Whig party, who professed themselves adherents to the Prince of Wales; these persons, aware that they could not of themselves form an administration, projected a coalition with the Tories, or as they called them, the party of the country gentlemen. In the language of the day, they hoped to form a

"broad-bottom ministry;" they affected to describe the differences between the parties in principle as very trifling, not greater than that between the *high-heels* and *low-heels* of Lilliput; and as appeals had been made to religious prejudices, they represented the controversy between the Latin and English churches as not more important than that between the *Big-endians* and the *Little-endians*. Projects for something like a union between the churches were not unfrequently made at the time, and the chances of success for a season, seemed far from desperate. The Prince of Wales, afterwards George II., was believed not to be indisposed to a union of parties, as is intimated by the heir-apparent of Lilliput wearing one shoe with a high, and the other with a low heel. All these expectations were disappointed; but when the Travels appeared, they were rife in every political circle, and the nation generally looked for great advantages from their realization. The political views advocated in Lilliput were therefore generally popular; they gratified the entire body of the Tories, the discontented section of the Whigs, and the great multitude which in every free state looks for Utopian advantages from the mere fact of change.

In Brobdingnag, the satire takes a wider range; the object of assault is changed from the tactics of a party to the general system of policy: like Bolingbroke, Swift attempts to sketch the ideal character of a patriot king, and an efficient system of government. The fiction is very happily suited to this design: the opinions which beings of a reflective and philosophic character, endowed with immense force, were likely to form of the intrigues and scandals of a European court, are developed with exquisite skill. It is man viewing the political squabbles of an ant-hill, or Gulliver himself estimating the court of Lilliput. The political principles advocated in the Voyage to Brobdingnag were the same as those which the Tory party supported in Parliament. From the imperfection of the parliamentary reports in these days, and from the influence of the cry of Jacobitism, with which the Whig leaders assailed their opponents, we have only very imperfect specimens of the eloquence of Shippen, Windham, St. Aubin, etc.; but even the fragments which have been preserved prove that the Tory party in the reign of George I. was highly respectable in character, talent, and fearless advocacy of principle.

The contrast between Gulliver's position in Brobdingnag and Lilliput is very happily conceived, and it lends singular force to the more general application of the satire. The only

special attack in the Voyage to Brobdingnag is directed against the maids of honor, for whom, as Dr. Delany informs us, Swift had no great veneration. It was to the influence of the ladies of the court that he attributed Archbishop Sharpe's success in preventing him from getting a bishopric; and he suspected that, notwithstanding all his flatteries, Mrs. Masham was far from anxious to effect a change in his favor in the mind of Queen Anne.

The Voyage to Laputa was the least relished, because it was the least understood at the time of its publication. The pursuits of the inhabitants of the Flying Island were designed to ridicule the proceedings of the Royal Society, a body which had previously come under the lash of the author of Hudibras. Sir Isaac Newton had provoked the Dean's resentment, by giving his opinions as master of the mint in favor of Wood's copper coinage; and it was probably the absence of mind for which that philosopher was notorious which suggested the whimsical notion of the Flapper as an attendant upon the Laputians. Swift had no taste for music; in his own words, he could find no difference "'twixt tweedledum and tweedledee;" he therefore deemed the passion for music, and especially the general admiration of Handel which prevailed in his day, as a legitimate object of satire. His attack on the musicians is, however, a greater failure than that on the philosophers, for he was too ignorant of the science to discover the points most open to assault. In the College of Projections, he was more successful; during the rage of speculation, which rose at the time of the South Sea Scheme, proposals to the full as absurd as any Swift has described were rife, and joint-stock companies formed for their execution. Some of these will be found mentioned in the notes, and those who remember the years 1825 and 1826 will be at no loss to supply parallels. It was generally felt that the scenes with the ghost at Glubbdubdrib were decided failures, and posterity has not reversed this judgment. The melancholy description of the Struldbruggs appears to have been written with too correct an anticipation of the calamitous end of Swift's own life; it is written with the same feeling that dictated his exclamation to Dr. Young when they passed a withered oak, "I am like that tree, I shall die at top."

The most unpopular of the voyages with the generality of readers was that of the *Houyhnhnms;* its misanthropy is repulsive, and almost disgusting; miserable indeed must be the condition of a man who can derive pleasure from a satire

against humanity. But as Sir Walter Scott has well observed, the state of society at that time in Ireland was well calculated to inspire the worst opinions of human nature; Swift had before him a faction of petty tyrants and a nation of trampled slaves; the penal laws, not less remarkable for their absurdity than their iniquity, seemed as if the party of the ascendency regarded persecution as a toy or plaything, and made human suffering an unhuman sport. But there were other causes that tended to strengthen and develop this morbid tendency to misanthropy; Vanessa had sunk into an early grave, Stella was fast following her; two tender and affectionate hearts were his victims; all his ambitious projects were blighted, and a disease, the most afflicting to which humanity is exposed, had given premonitory warnings of its near approach. It was such circumstances that generated the gloomy feelings under which the character of the *Yahoos* was drawn. But disgusting as the picture is, it still conveys an important moral lesson; it is a probable delineation of what humanity might become if exposed to the brutalizing influences of ignorance and unregulated passions; it pictures the triumph of sensuality over intelligence, and consequently sets forth in the strongest light the necessity of moral training and religious instruction. There was in Swift's day a large class of disappointed politicians, who, like him, sought consolation in misanthropy. His old enemy, the Duchess of Marlborough, who had long outlived her power, but never lost the love of it, expressed her warm delight with the account of the *Yahoos*, and proclaimed Swift the only accurate delineator of human nature.

The general narrative was not less agreeable to the mass of readers than the satire to particular classes of politicians. Gulliver's character is so thoroughly natural, so completely that of the English sailor of his day, that many were disposed to hail him as a personal acquaintance. A naval man at the time used to assert that he knew Captain Gulliver very well, but that he lived at Wapping, and not at Rotherhithe.

The fame of Gulliver was not confined to Britain; it spread rapidly through Europe. Voltaire, who was then in England, warmly recommended it to his friends in France, and advised them to have it translated. The task was undertaken by L'Abbé Desfontaines, who was, however, afraid to give a literal version of Swift's bold opinions. He remodelled the work in order to adapt it to French taste, and it is no unamusing task to compare his translation with the original, as an example of the differences in the style and habits of thought between the

Augustan age of England and that of France. The Abbé published also a new Gulliver, which is utterly unreadable; the same may be said of the continuation of Gulliver's Travels which appeared in England; it was at once an impudent forgery and a miserable plagiarism from a French book not worth robbing; it dropped, however, "stillborn" from the press.

IV.

Fortune appeared once more to shine on Swift, when Gulliver's Travels were published. Congratulatory and complimentary letters were sent to him from the Court of the Prince of Wales; the Princess and the Prince's mistress, who lived in anomalous concord, both joined in these honors, and the Dean had hopes that a new reign would open the door of promotion. He sent the Princess a dress of Irish manufacture—a poplin, which for the last century has been the chief glory of the Irish loom. Caroline, in return, promised him a collection of medals, which she never sent. Mrs. Howard, the Prince's mistress, sent the Dean a ring, in return for which he transmitted her a little golden crown, which was designed to represent the diadem of the Queen of Lilliput. In the midst of these encouraging circumstances, Stella died, and Swift's domestic happiness, such as it was, ended forever. About the same time, George I. died, and George II., to the surprise of everybody, continued Walpole at the head of the administration. Swift made some efforts to preserve his favor with Queen Caroline, but the Queen had forgotten the promises of the Princess. He clung still longer to the hopes he entertained of promotion through the influence of Mrs. Howard; but George II. was governed by his wife, not by his mistresses, and atoned for his conjugal infidelity by permitting the Queen to regulate all the affairs of state. The Dean at length discovered that all his exertions were vain; he returned to Ireland just before the death of Stella, and never again visited England.

From time to time, Swift wrote occasional pamphlets on Irish policy, which served to maintain his influence with the public; but in private, the circle of his acquaintance became daily more contracted, and few were admitted to his table who did not submit to his caprices and administer large doses of flattery to his pride. His favorite maxim became "Vive la bagatelle," and it is probable that he found trifles necessary to life. His petty amusements gave employment to a mind which

could not be idle, but which sickness and sorrow incapacitated for steady exertion. As years advanced, his fits of giddiness and deafness became more frequent, and the acerbity of his temper increased in the same proportion. He still preserved the talent for minute observation, of which he had made such good use in Gulliver, and gave a remarkable instance of it in his "Polite Conversation," and his "Directions to Servants," the latter of which, however, was not published until after his death. In 1736, while writing the "Legion Club," a bitter lampoon on the Irish House of Commons, he was seized with a fit of giddiness so severe and so long-continued that he never after ventured to attempt any work of thought or labor. In 1741 his mental condition was such that it became necessary to appoint legal guardians of his person and property. A short interval of reason ensued in the following year, but the hopes to which it gave rise were soon dispelled; in a few days he sunk into a state of lethargic stupidity, motionless, heedless, and speechless. Richard Brennan, the servant who attended him in his last illness, and in whose arms he expired, used to relate that whilst the power of speech remained, he continued constant in the performance of his private devotions, and in proportion as his memory failed, they were gradually shortened, until at last he could only repeat the Lord's Prayer; which, however, he continued to do until the power of utterance forever ceased. His death was tranquil. "He went off," said Brennan, "like the snuff of a candle." He bequeathed his property to found a hospital for idiots and lunatics; in his own words,—

> He gave the little wealth he had
> To build a house for fools and mad;
> To show by one satiric touch,
> No nation wanted it so much.

V.

Mr. G. M. Berkeley declared that there were only four authentic portraits of Swift, of which that preserved as a kind of heirloom in the deanery of St. Patrick's is the most faithful. A copy of it adorns the Dining Hall in Trinity College, Dublin, and represents a countenance strongly marked with grief, indignation, and benevolence. He was tall, robust, and well made, his complexion was rather dark, his eyes were blue and very expressive, his eyebrows dark and heavy, his nose inclined to be

aquiline, his lips slightly curled upwards. In his youth he was considered handsome, and in the decline of life his figure is universally described as noble and imposing. He was a very fluent speaker, ready at retort and reply, never thrown off his centre by the unexpected attack of an assailant. This talent would have rendered him a formidable auxiliary if the Tories had given him a seat on the episcopal bench, in the English House of Peers, at a time when, with the exception of Atterbury, there was not an English prelate calculated to shine in debates. The successive lords-lieutenant of Ireland dreaded his tongue as much as his pen; and all of them, from the amiable Carteret to the haughty Dorset, sought to disarm his hostility by paying homage to his genius.

All his biographers dwell on the charms of Swift's conversation; the originality of his humor, which was sometimes carried too far, at first appeared startling, but when managed with the skill which Swift could exert when he pleased, it rendered him a companion whose society was everywhere sought. He delighted in relating anecdotes, which his exquisite touches of satire rendered irresistibly amusing, while his keenness of observation made them not less instructive. He took great delight in puns, and was the author of some of the best that exist; for instance, his application of a line from Virgil to the lady who swept down a Cremona fiddle with her mantle:

Mantua, væ! nimium miseræ vicini Cremonæ,

His singularity of expression was manifested on some extraordinary occasions; when he introduced Bishop Berkeley to Lord Berkeley of Stratton, he made use of these words, "My lord, here is a relation of your lordship's who is good for something, and that, as times go, is saying a great deal."

One day, while travelling in the south of Ireland, he stopped to give his horse water at a brook which crossed the road; a gentleman of the neighborhood halted for the same purpose, and saluted him, a courtesy which the Dean returned. They parted, but the gentleman, struck by the Dean's figure, sent his servant to inquire who the Dean was; the messenger first made application to the Dean's attendant, who was an original in his own way, and he referred the man to his master. The messenger rode up to the Dean, and said, "Please sir, master would be obliged if you would tell him who you are?" "Willingly," replied the Dean; "tell your master I am the person that bowed to him when we were giving our horses water at the brook yonder."

The Irish aristocracy had little favor with Swift; he keenly assailed their jobbing propensities, particularly in the management of roads and bridges; he assailed one with mock praise, declaring,

> So great was his bounty,
> He erected a bridge at the cost of the county.

Another worthy had taken for his motto *Eques haud malè notus*, which Swift, with equal wit and truth, translated, "Better known than trusted." Chief Justice Whitshead's motto was made the subject of a stinging epigram:

> *Libertas et natale solum*—
> Fine words! I wonder where you stole 'em;
> Could nothing but your chief reproach
> Serve for the motto of your coach?

He had an extraordinary talent for extempore rhymes. An innkeeper who wished to add the king's head to his old sign of the bell, asked for a motto which might reconcile such an anomaly. Swift gave him,

> May the king live long;
> Dong ding, ding dong.

After the publication of the Drapier's Letters he became so popular that he was always followed by a crowd whenever he appeared in the streets of Dublin. He used frequently to say that the Irish ought to subscribe and purchase him a stock of hats, for that his own was worn out by the number of salutes he had to return.

Many apocryphal anecdotes are related of his interchange of slang with the shoeblacks and beggars of Dublin, a race remarkable for their readiness in repartee; but it has happened to Swift as to other celebrated jesters, to be accounted the author of every joke, good and bad, perpetrated in his day, and few of the jokes preserved by tradition are worthy of being repeated.

His epigrams and lampoons display a ready and caustic wit. No man was more ready in "the amber immortalization" of an enemy; the name of the unlucky offender, however unrhythmical, "slides into verse and hitches in his rhyme," where it continues gibbeted, for the mockery of all future generations. The best example of this skill is the epigram on Whiston and Ditton, which, however, cannot be quoted; next to it, perhaps, may be ranked the notice of Bettesworth, a sergeant at law, who had provoked the Dean's hostility by attacking the privileges of the clergy:

Thus at the bar the booby Bettesworth,
Though half a crown o'erpays his sweat's worth,
Who knows in law, nor text, nor margent,
Calls Singleton his brother sergeant.

When the poem of which these lines form a part was first published, it was brought wet from the press to a company in which Bettesworth was present. The sergeant was asked to read it, and when he came to the lines reflecting on himself, he started up and vowed that he would take deadly revenge. He hasted to the deanery, and, forcing his way to Swift's presence, said, "Sir, I am Sergeant Bettesworth." The Dean, with a most innocent face, asked, "Of what regiment, pray?" Bettesworth, still more enraged, demanded, "Are you the author of this paper?" Swift, with great coolness, answered, "Mr. Bettesworth, I was, in my youth, acquainted with great lawyers, who, knowing my disposition to satire, advised me if any scoundrel or blockhead whom I had lampooned should ask me such a question as you have put, that I should deny the authorship, and I therefore tell you that I am not the author of these lines." Bettesworth blustered, but could get no further satisfaction; at at last he went off, saying, "Mr. Dean, you are like one of your own Yahoos; you have clambered to a place of security whence you can gratify your vindictive temper by pelting filth at your betters." As Bettesworth continued to threaten violent and corporal revenge, the inhabitants of St. Patrick's district formed an association for the Dean's defence, and the unfortunate lawyer could scarcely venture to appear in the streets. He subsequently declared in Parliament that Swift's satire had deprived him of more than twelve hundred pounds a year.

An epigram was the last composition of Swift, and almost his last symptom of rationality. During a brief lucid interval he was taken out for a drive by his physician; as they passed through the park Swift remarked a new building which he had never seen before, and asked what it was. The physician replied, "That, Mr. Dean, is the magazine of arms and powder, for the security of the city." "O, ho!" said the Dean, pulling out his pocketbook, "let me take an item of that, this is worth remarking; 'my tablets,' as Hamlet says, 'my tablets, memory put down that.'" He then produced the following lines, the last which he ever wrote:

Behold a proof of Irish sense!
  Here Irish wit is seen!
When nothing's left that's worth defence,
  We build a magazine.

The greatest difficulty in the analysis of Swift's literary character is to discover by what depravity of intellect he acquired a taste for loathsome and filthy ideas, from which every other mind shrinks with disgust. "The ideas of pleasure," says Dr. Johnson, "even when criminal, may solicit the imagination; but what has disease, deformity, and filth upon which the thoughts can be allowed to dwell?" The answer is not easy; physicians, however, have frequently found such a morbid perversion of the intellect connected with physiological defects; the obliquity appears to have been constitutional with Swift; it is found in his earliest as well as his latest works, but it becomes most offensive when the symptoms of his last lamentable disease began to manifest themselves.

Few political writers could boast of such triumphs. In the reign of Queen Anne, he turned the stream of popularity against the Whigs, and must be confessed to have guided for a time the entire mass of public opinion in England. In the ensuing reign he became the tribune of the Irish people, and their political dictator. Supported only by a trampled and oppressed nation, he bade defiance to the crown, the bench, and the Parliament, "and showed that wit confederated with truth has such force as authority is unable to resist." To use the words of Dr. Johnson, "He said truly of himself, that *Ireland was his debtor*. It was from the time that he first began to patronize the Irish that they may date their riches and prosperity. He taught them first to know their own interest, their weight, and their strength, and gave them spirit to assert that equality with their fellow-subjects to which they have ever since been making vigorous advances, and to claim those rights which they have at last established. Nor can they be charged with ingratitude to their benefactor, for they reverenced him as a guardian and obeyed him as a dictator."

Swift's memory is still revered in Ireland, and especially in Dublin; men of every party confess that he gave the first impulse to the exertions made for constitutional freedom, and the consequent development of a manufacturing industry. His exertions of themselves were not, perhaps, of great moment, but they were all-important as examples. There was in his character much to condemn, but there was also much to admire; very inferior deserts may secure popularity for a day, substantial merit can alone embalm a memory in the heart of a nation:

> Then be his failings cover'd by his tomb,
> And guardian laurels o'er his ashes bloom.

THE PUBLISHER TO THE READER.

LEMUEL GULLIVER, the author of these Travels, is my ancient and intimate friend; there is likewise some relation between us on the mother's side. About three years ago, Mr. Gulliver, growing weary of the concourse of curious people coming to him at his house in Redriff, made a small purchase of land, with a convenient house, near Newark in Nottinghamshire, his native country, where he now lives retired, yet in good esteem among his neighbors.

Although Mr. Gulliver was born in Nottinghamshire, where his father dwelt, yet I have heard him say his family came from Oxfordshire; to confirm which, I have observed in the church-yard at Banbury in that country, several tombs and monuments of the Gullivers. Before he quitted Redriff, he left the custody of the following papers in my hands, with the liberty to dispose of them as I should think fit. I have carefully perused them three times. The style is very plain and simple; and the only fault I find is, that the author, after the manner of travellers, is a little too circumstantial. There is an air of truth apparent throughout the whole; and, indeed, the author was so distinguished for his veracity, that it became a sort of proverb among his neighbors at Redriff, when any one affirmed a thing, to say, "It was as true as if Mr. Gulliver had spoken it."

By the advice of several worthy persons, to whom, with the author's permission, I communicated these papers, I now venture to send them into the world, hoping they may be, at least for some time, a better entertainment to our young noblemen than the common scribbles of politics and party.

This volume would have been at least twice as large, if I had not made bold to strike out innumerable passages relating to the winds and tides, as well as to the variations and bearings in the several voyages, together with the minute descriptions of the management of the ship in storms, in the style of sailors; likewise the account of longitudes and latitudes;

wherein I have reason to apprehend that Mr. Gulliver may be a little dissatisfied: but I was resolved to fit the work as much as possible to the general capacity of readers. However, if my own ignorance in sea affairs shall have led me to commit some mistakes, I alone am answerable for them; and if any traveller has a curiosity to see the whole work at large, as it came from the hands of the author, I will be ready to gratify him.

As for any further particulars relating to the author, the reader will receive satisfaction from the first page of the book.

RICHARD SYMPSON.

A LETTER

FROM

CAPTAIN GULLIVER TO HIS COUSIN SYMPSON.

WRITTEN IN THE YEAR 1727.

I HOPE you will be ready to own publicly, whenever you shall be called to it, that, by your great and frequent urgency, you prevailed on me to publish a very loose and uncorrect account of my travels, with direction to hire some young gentleman of either university to put them in order, and correct the style, as my cousin Dampier did by my advice, in his book called "A Voyage Round the World." But I do not remember I gave you power to consent that anything should be omitted, and much less that anything should be inserted; therefore, as to the latter, I do here renounce everything of that kind, particularly a paragraph about her majesty Queen Anne, of most pious and glorious memory, although I did reverence and esteem her more than any of human species. But you, or your interpolator, ought to have considered, that as it was not my inclination, so it was not decent to praise any animal of our composition before my master *Houyhnhnm;* and, besides, the fact was altogether false; for to my knowledge, being in England during some part of her majesty's reign, she did govern by a chief minister; nay, even by two successively, the first whereof was the lord of Godolphin, and the second the lord of Oxford; so that you have made me say the thing that was not. Likewise, in the account of the academy of projectors, and several passages of my discourse to my master *Houyhnhnm*, you have either omitted some material circumstances, or minced or changed them in such a manner, that I do hardly know my own work. When I formerly hinted to you something of this in a letter, you were pleased to answer, "That you were afraid of giving offence; that people in power were very watchful over the press, and apt not only to interpret, but to punish everything which looked like an innuendo" (as I think you

call it). But, pray, how could that which I spoke so many years ago, and at above five thousand leagues distance, in another reign, be applied to any of the *Yahoos* who now are said to govern the herd; especially at a time when I little thought or feared the unhappiness of living under them? Have not I the most reason to complain, when I see these very *Yahoos* carried by *Houyhnhnms* in a vehicle, as if they were brutes, and those the rational creatures? And, indeed, to avoid so monstrous and detestable a sight was one principal motive of my retirement hither.

Thus much I thought proper to tell you in relation to yourself, and to the trust I reposed in you.

I do, in the next place, complain of my own great want of judgment, in being prevailed upon, by the entreaties and false reasonings of you and some others, very much against my own opinion, to suffer my Travels to be published. Pray bring to your mind how often I desired you to consider, when you insisted on the motive of public good, that the *Yahoos* were a species of animals utterly incapable of amendment by precepts or example; and so it has proved; for, instead of seeing a full stop put to all abuses and corruptions, at least in this little island, as I had reason to expect; behold, after six months' warning, I cannot learn that my book has produced one single effect according to my intentions. I desired you would let me know by a letter, when the party and faction were extinguished; judges learned and upright; pleaders honest and modest, with some tincture of common sense, and Smithfield blazing with pyramids of law books; the young nobility's education entirely changed; the physicians banished; the female *Yahoos* abounding in virtue, honor, truth; and good sense; courts and levees of great ministers thoroughly weeded and swept; wit, merit, and learning rewarded; all disgracers of the press, in prose and verse, condemned to eat nothing but their own cotton, and quench their thirst with their own ink. These, and a thousand other reformations, I firmly counted upon by your encouragement; as, indeed, they were plainly deducible from the precepts delivered in my book. And it must be owned, that seven months were a sufficient time to correct every vice and folly to which *Yahoos* are subject, if their natures had been capable of the least disposition to virtue or wisdom. Yet, so far have you been from answering my expectation in any of your letters, that, on the contrary, you are loading our carrier every week with libels, and keys, and reflections, and memoirs, and second parts; wherein I see myself accused of reflecting upon great

state folks; of degrading human nature (for so they have still the confidence to style it), and of abusing the female sex. I find, likewise, that the writers of those bundles are not agreed among themselves; for some of them will not allow me to be the author of my own Travels, and others make me author of books to which I am wholly a stranger.

I find, likewise, that your printer has been so careless as to confound the times and mistake the dates of my several voyages and returns, neither assigning the true year, nor the true month, nor day of the month,* and I hear the original manuscript is all destroyed since the publication of my book; neither have I any copy left. However, I send you some corrections which you may insert if ever there should be a second edition; and yet I cannot stand to them, but shall leave that matter to my judicious and candid readers to adjust it as they please.

I hear some of our sea *Yahoos* find fault with my sea language as not proper in many parts nor now in use.† I cannot help it. In my first voyage, while I was young, I was instructed by the oldest mariners, and learned to speak as they did. But I have since found that the sea *Yahoos* are apt, like the land ones, to become newfangled in their words, which the latter change every year; insomuch as I remember, upon each return to my own country, their old dialect was so altered that I could hardly understand the new. And I observe, when any *Yahoos* come from London, out of curiosity, to visit me at my house, we neither of us are able to deliver our conceptions in a manner intelligible to the other.

If the censure of the *Yahoos* could in any way affect me, I should have great reason to complain that some of them are so bold as to think my book of Travels a mere fiction out of mine own brain, and have gone so far as to drop hints that the *Houyhnhnms* and *Yahoos* have no more existence than the inhabitants of Utopia.

Indeed, I must confess that as to the people of *Lilliput*, *Brobdingrag* (for so the word should have been spelt, and not

* That the original copy of these Travels was altered by the person through whose hands it was conveyed to the press is a fact; but the passages of which Mr. Gulliver complains in this letter are to be found only in the first edition; for the Dean, having restored the text wherever it had been altered, sent the copy to the late Mr. Motte by the hands of Mr Charles Ford. This copy has been exactly followed in every subsequent edition, except that printed in Ireland by Mr. Faulkner, the editor of which, supposing the Dean to be serious when he mentioned the corruptions of dates, and yet finding them unaltered, thought fit to alter them himself. There is, however, scarce one of these alterations in which he has not committed a blunder; though while he was thus busy in defacing the parts that were perfect, he suffered the accidental blemishes of others to remain.—*Hawkesworth.*

† See the account of the storm at the commencement of the second voyage.

erroneously, *Brobdingnag*), and *Laputa*, I have never yet heard of any *Yahoo* so presumptuous as to dispute their being or the facts I have related concerning them, because the truth immediately strikes every reader with conviction. And is there less probability in my account of the *Houyhnhnms* or *Yahoos* when it is manifest as to the latter, there are so many thousands, even in this country, who only differ from their brother brutes in *Houyhnhnm-land*, because they use a sort of jabber and do not go naked? I wrote for their amendment and not their approbation. The united praise of the whole race would be of less consequence to me than the neighing of those two degenerate *Houyhnhnms* I keep in my stable, because from these, degenerate as they are, I still improve in some virtues without any mixture of vice.

Do these miserable animals presume to think that I am so degenerated as to defend my veracity? *Yahoo* as I am, it is well known through all *Houyhnhnm-land*, that, by the instructions and example of my illustrious master, I was able, in the compass of two years (although, I confess, with the utmost difficulty), to remove that infernal habit of lying, shuffling, deceiving, and equivocating, so deeply rooted in the very souls of all my species, especially the Europeans.

I have other complaints to make upon this vexatious occasion, but I forbear troubling myself or you any further. I must freely confess, that, since my last, some corruptions of my *Yahoo* nature have revived in me, by conversing with a few of your species, and particularly those of my own family, by an unavoidable necessity, else I should never have attempted so absurd a project as that of reforming the *Yahoo* race in this kingdom; but I have now done with all such visionary schemes forever.

April 2, 1727.

A VOYAGE TO LILLIPUT.*

CHAPTER I.

THE AUTHOR GIVES SOME ACCOUNT OF HIMSELF AND FAMILY,—HIS FIRST INDUCEMENTS TO TRAVEL—HE IS SHIPWRECKED, AND SWIMS FOR HIS LIFE—GETS SAFE ON SHORE IN THE COUNTRY OF LILLIPUT—IS MADE A PRISONER, AND CARRIED UP THE COUNTRY.

My father had a small estate in Nottinghamshire; I was the third of five sons. He sent me to Emanuel College in Cambridge, at fourteen years old, where I resided three years, and applied myself close to my studies; but the charge of maintaining me, although I had very scanty allowance, being

* Gulliver's Travels were originally designed to form part of a satire on the Abuse of Human Learning, projected by Pope, Swift, and Arbuthnot. In their joint publication, the "Memoirs of Martinus Scriblerus," the sketch of the work is thus given by Pope:

"It was in the year 1699, that Martin set out on his travels. Thou wilt certainly be very curious to know what they were. It is not yet time to inform thee; but what hints I am at liberty to give I will.

"Thou shalt know, then, that in his first voyage he was carried by a prosperous storm to a discovery of the ancient Pygmean empire.

"That, in his second, he was happily shipwrecked on the land of the Giants, the most humane people in the world.

"That, in his third, he discovered a whole kingdom of philosophers, who govern by the mathematics; with whose admirable schemes and projects he returned to benefit his own dear country; but had the misfortune to find them rejected by the envious ministers of Queen Anne, and himself sent treacherously away.

"And hence it is that in his fourth voyage he discovers a vein of melancholy, proceeding almost to a disgust of his species; but above all, a mortal detestation of the whole flagitious race of ministers, and a final resolution not to give in any memorial to the Secretary of State, in order to subject the lands he discovered to the crown of Great Britain.

"Now, if by these hints the reader can help himself to a farther discovery of the nature and contents of these travels, he is welcome to as much light as they afford him: I am obliged by all the ties of honor, not to speak more openly."

Pope, however, appears to have been displeased at the substitution of Lemuel Gulliver for Martinus Scriblerus; he adds rather ill-naturedly:

"But if any man shall see such very extraordinary voyages, which manifest the most distinguishing marks of a philosopher, a politician, and a legislator, and can imagine them to belong to *a surgeon of a ship*, or *a captain of a merchantman*, let him remain in his ignorance."

Swift himself thus announces the approaching appearance of the work in a letter to Pope, dated Dublin, September 29th, 1725: "I have employed my time (besides ditching) in

too great for a narrow fortune, I was bound apprentice to Mr. James Bates, an eminent surgeon in London, with whom I continued four years; and my father now and then sending me small sums of money, I laid them out in learning navigation, and other parts of the mathematics, useful to those who intend to travel, as I always believed it would be, some time or other, my fortune to do. When I left Mr. Bates, I went down to my father; where, by the assistance of him and my uncle John, and some other relations, I got forty pounds, and a promise of thirty pounds a year to maintain me at Leyden; there I studied physic two years and seven months, knowing it would be useful to me in long voyages. Soon after my return from Leyden, I was recommended by my good master, Mr. Bates, to be surgeon to the Swallow, Captain Abraham Pannell, commander; with whom I continued three years and a half, making a voyage or two into the Levant, and some other parts. When I came back I resolved to settle in London; to which Mr. Bates, my master, encouraged me, and by him I was recommended to several patients. I took part of a small house in the Old Jewry; and being advised to alter my condition, I married Miss Mary Burton, second daughter to Mr. Edmund Burton, hosier, in Newgate Street, with whom I received four hundred pounds for a portion.*

finishing, correcting, amending, and transcribing my Travels, in four parts complete, newly augmented, and intended for the press when the world shall deserve them, or rather when a printer shall be found bold enough to venture his ears."

The existence of a nation of pigmies was firmly believed in ancient times. The diminutive race is mentioned by Herodotus, Aristotle, Pliny, and even by some of the earlier modern travellers. The following account is from Ctesias, who was contemporary with Xenophon: "In the middle of India there are black men called pigmies, using the same language as the other Indians; they are very little, the tallest of them being but two cubits, and most of them but a cubit and a half high. They have very long hair, reaching down to their knees and lower; and a beard larger than any man's. After their beards are grown long they wear no clothes, but the hair of their head falls behind, a great deal below their hams, and that of their beard before comes down to their feet; then laying their hair thick all about their body, they afterwards gird themselves, making use of their hair for clothes. * * * * * They are flat-nosed and ill-favored. Their sheep are like lambs, and their oxen and asses scarce as big as rams, and their horses and mules, and all their other cattle, not bigger. Three thousand of these pigmies are household troops in the service of the king of India. They are good archers. They are very just, and use the same laws as the Indians do."

Some of the old commentators on the Bible translated the word *Gammachia*, pigmies, and it is so rendered in the Vulgate. "This circumstance," as Sir Thomas Browne remarks, in his "Enquiries into Vulgar Errors," "tended greatly to confirm the popular belief in the existence of this fabulous race." Viewed as a mere fiction, the account of Lilliput did not appear so extravagant in Swift's days as it does in ours. Every one has heard the story of the Irish bishop, a very learned man, who, having read the voyage to Lilliput, said that "there were some things in it which he could not believe."

After the publication of the Travels, Swift was much amused to find that Gulliver was a real name, and that a Mr. Jonathan Gulliver was a member of the House of Representatives in Boston. An American writer adds that this Jonathan deemed it necessary to disclaim publicly all connection with Lemuel.

* Swift and Defoe are unrivalled in the art of introducing trifling and minute circumstances which give an air of reality to their fictitious narratives. In Gulliver's early history,

But my good master Bates dying in two years after, and I having few friends, my business began to fail; for my conscience would not suffer me to imitate the bad practice of too many among my brethren. Having, therefore, consulted with my wife and some of my acquaintance, I determined to go again to sea. I was surgeon successively in two ships, and made several voyages, for six years, to the East and West Indies, by which I got some addition to my fortune. My hours of leisure I spent in reading the best authors, ancient and modern, being always provided with a good number of books; and when I was ashore, in observing the manners and dispositions of the people, as well as learning their language; wherein I had a great facility, by the strength of my memory.

The last of these voyages not proving very fortunate, I grew weary of the sea, and intended to stay at home with my wife and family. I removed from the Old Jewry to Fetter Lane, and from thence to Wapping, hoping to get business among the sailors, but it would not turn to account. After three years' expectation that things would mend, I accepted an advantageous offer from Captain William Prichard, master of the Antelope, who was making a voyage to the South Sea. We set sail from Bristol, May 4, 1699, and our voyage at first was very prosperous.

It would not be proper, for some reasons, to trouble the reader with the particulars of our adventures in those seas; let it suffice to inform him, that in our passage from thence to the East Indies, we were driven by a violent storm to the north-west of Van Diemen's Land.* By an observation, we found ourselves in the latitude of 30 degrees 2 minutes south. Twelve

as in that of Crusoe, persons are casually mentioned of whom we hear nothing more. Gulliver's uncle, like Crusoe's brother, only comes on the stage to disappear again forever. This is quite contrary to the usual course of romance writers, who rarely introduce a personage or an incident that does not in some way aid the development of the plot. Sir Walter Scott suggests that Swift probably imitated Defoe in this particular, but the ideal character of Gulliver naturally led the Dean to introduce these petty particulars. He designed to portray Gulliver as a kind of second Dampier, uniting the homely sense and prejudices of a true-born Englishman to the acquired wisdom of a life of adventures. There is a sailor's bluntness and frankness in everything that Gulliver tells us of himself and family; the occasional minuteness and even coarseness of the personal details are faithfully taken from the journals of the early English voyagers, whose accounts of their discoveries are strangely blended with the most trifling particulars respecting their food, clothing, etc. The character of Gulliver is that of a thorough English sailor; his education at Leyden did not raise him too high above the rude tars with whom he mingled, and we always find his learning brought forward with difficulty, and by an effort, while his mother-wit and sailor's courage are present in every emergency.

* This island was first discovered A.D. 1633, by Abel Janson Tasman, a Dutch navigator, who called it Van Diemen's Land, after the governor of Batavia, by whom he had been sent to examine the Southern Ocean. Tasman's narrative was very loose and inaccurate, so that Swift might people the seas which that navigator traversed with any creatures he pleased.

of our crew were dead by immoderate labor and ill food; the rest were in a very weak condition. On the 5th of November, which was the beginning of the summer in those parts, the weather being very hazy, the seamen spied a rock within half a cable's length of the ship, but the wind was so strong that we were driven directly upon it, and immediately split. Six of the crew, of whom I was one, having let down the boat into the sea, made a shift to get clear of the ship and the rock. We rowed, by my computation, about three leagues, till we were able to work no longer, being already spent with labor while we were in the ship. We therefore trusted ourselves to the mercy of the waves, and in about half an hour the boat were overset by a sudden flurry from the north. What became of my companions in the boat, as well as of those who escaped on the rock, or were left in the vessel, I cannot tell, but conclude they were all lost. For my own part, I swam as fortune directed me, and was pushed forward by wind and tide. I often let my legs drop, but could feel no bottom, but when I was almost gone, and able to struggle no longer, I found myself within my depth; and by this time the storm was much abated. The declivity was so small, that I walked near a mile before I got to the shore, which I conjectured was about eight o'clock in the evening. I then advanced forward near half a mile, but could not discover any sign of houses or inhabitants; at least I was in so weak a condition that I did not observe them. I was extremely tired, and with that, and the heat of the weather, and about half a pint of brandy that I drank as I left the ship, I found myself much inclined to sleep. I lay down on the grass, which was very short and soft, where I slept sounder than ever I remember to have done in my life, and, as I reckoned, about nine hours; for when I awakened, it was just daylight. I attempted to rise, but was not able to stir; for, as I happened to lie on my back, I found my arms and legs were strongly fastened on each side to the ground; and my hair, which was long and thick, tied down in the same manner. I likewise felt several slender ligatures across my body, from my arm-pits to my thighs. I could only look upwards; the sun began to grow hot, and the light offended my eyes. I heard a confused noise about me; but in the posture I lay, could see nothing except the sky. In a little time, I felt something alive moving on my left leg, which advancing gently forward over my breast, came almost up to my chin; when bending my eyes downward as much as I could, I perceived it to be a human creature not six inches high, with bow and arrow in his hands, and a quiver at his

back.* In the mean time I felt at least forty more of the same kind (as I conjectured) following the first. I was in the utmost astonishment, and roared so loud that they all ran back in fright; and some of them, as I was afterwards told, were hurt by the falls they got by leaping from my sides upon the ground. However, they soon returned, and one of them, who ventured so far as to get a full sight of my face, lifting up his hands and eyes by way of admiration, cried out in a shrill but distinct voice, *Hekinah degul!* The others repeated the same words several times, but I then knew not what it meant.

I lay all this while, as the reader may believe, in great uneasiness; at length, struggling to get loose, I had the fortune to break the strings, and wrench out the pegs that fastened my left arm to the ground, for, by lifting it up to my face, I discovered the methods they had taken to bind me, and at the same time with a violent pull, which gave me excessive pain, I a little loosened the strings that tied down my hair on the left side, so that I was just able to turn my head about two inches. But the creatures ran off a second time, before I could seize them; whereupon there was a great shout in a very shrill accent, and after it had ceased I heard one of them cry aloud, *Tolgo phonac;* when in an instant I felt above a hundred arrows discharged on my left hand, which pricked me like so many needles; and besides they shot another flight into the air, as we do bombs in Europe, whereof many, I suppose, fell on my body (though I felt them not, and some on my face, which I immediately covered with my left hand. When this shower of arrows was over, I fell a groaning with grief and pain, and then striving again to get loose, they discharged another volley larger than the first, and some of them attempted with spears to stick me in the sides; but by good luck I had on me a buff jerkin, which they could not pierce. I thought it the most prudent method to lie still, and my design was to continue so till night, when, my left hand being already loose, I could easily free myself: and as for the inhabitants, I had reason to believe I might be a match for the greatest army they could bring against me, if they were all of the same size with him that I saw. But for-

* This incident is taken from Philostratus. (Icon. lib. ii. p. 817.) "The pigmies," he says, "were anxious to revenge the death of Antæus, and having found Hercules napping in Libya, they mustered up all their forces against him. One phalanx assaulted his left hand, but against his right hand, that being the stronger, two phalanges were appointed. The archers and slingers besieged his feet, admiring the hugeness of his thighs; but against his head, as the arsenal, they raised batteries, the king himself taking his post there. They set fire to his hair, put reaping-hooks in his eyes; and that he might not breathe, fixed doors to his mouth and nostrils. But all the execution that they could do was only to awake him; and when this was done, deriding their folly, he gathered them all up into his lion's skin, and carried them (Philostratus thinks) to Euristhenes."

tune disposed otherwise of me. When the people observed I was quite, they discharged no more arrows; but, by the noise I heard, I knew their numbers increased; and about four yards from me, over against my right ear, I heard a knocking for above an hour, like that of people at work; when turning my head that way, as well as the pegs and strings would permit me, I saw a stage erected about a foot and a half from the ground, capable of holding four of the inhabitants, with two or three ladders to mount it: from whence one of them, who seemed to be a person of quality, made me a long speech, whereof I understood, not a syllable.* But I should have mentioned, that before the principal person began his oration, he cried out three times, *Langro dehul san* (these words and former were afterwards repeated and explained to me). Whereupon, immediately about fifty of the inhabitants came and cut the string that fastened the left side of my head, which gave me the liberty of turning it to the right, and of observing the person and gesture of him that was to speak. He appeared to be of middle age, and taller than any of the other three who attended him, whereof one was a page that held up his train, and seemed to be somewhat longer than my middle finger; the other two stood one on each side to support him. He acted every part of an orator, and I could observe many periods of

* Moore has made a very amusing use of this incident, in an ode to Sir Hudson Lowe, which is too good to be passed over with a mere reference.

Sir Hudson Lowe, Sir Hudson *Low*,
(By name, and ah! by nature so),
As thou art fond of persecutions;
Perhaps thou'st read, or heard repeated,
How Captain Gulliver was treated,
When thrown among the Lilliputians.

They tied him down—these little men did—
And having valiantly ascended
Upon the mighty man's protuberance,
They did so strut! Upon my soul,
It must have been extremely droll
To see their pigmy pride's exuberance!

And how the doughty mannikins
Amused themselves with sticking pins
And needles in the great man's breeches;
And how some *very* little things
That pass'd for lords, on scaffoldings
Got up and worried him with speeches.

Alas! alas! that it should happen,
To mighty men to be caught napping;
Though different to these persecutions;
For Gulliver there took the nap
While *here*, the Nap—ah, sad mishap!—
Is taken by the Lilliputians.

threatenings, and others promises, pity, and kindness.* I answered in a few words, but in the most submissive manner, lifting up my left hand and both my eyes to the sun, as calling him for a witness; and being almost famished with hunger, not having eaten a morsel for some hours before I left the ship, I found the demands of nature so strong upon me that I could not forbear showing my impatience (perhaps against the strict rules of decency), by putting my finger frequently to my mouth, to signify that I wanted food. The *hurgo* (for so they call a great lord, as I afterwards learned) understood me very well. He descended from the stage, and commanded that several ladders should be applied to my sides, on which above a hundred of the inhabitants mounted, and walked towards my mouth, laden with baskets full of meat, which had been provided and sent thither by the king's orders, upon the first intelligence he received of me. I observed there was the flesh of several animals, but could not distinguish them by the taste. There were shoulders, legs and loins, shaped like those of mutton, and very well dressed, but smaller than the wings of a lark. I ate them by two or three at a mouthful, and took three loaves at a time about the bigness of musket-bullets. They supplied me as fast as they could, showing a thousand marks of wonder and astonishment at my bulk and appetite.

I than made another sign that I wanted drink. They found by my eating that a small quantity would not suffice me; and being a most ingenious people, they slung up, with great dexterity, one of the largest hogsheads, then rolled it towards my hand, and beat out the top; I drank it off at a draught, which I might well do, for it did not hold half a pint, and tasted like a small wine of Burgundy, but much more delicious. They brought me a second hogshead, which I drank in the same manner, and made signs for more: but they had none to give me. When I had performed these wonders they shouted for joy, and danced upon my breast, repeating several times as they did, at first, *Hekinah degul.* They made me a sign that I should throw down the two hogsheads, but first warning the people below to stand out of the way crying aloud, *Borach mevolah:* and when they saw the vessels in the air there was a

* In the excitement that followed the Revolution, public speaking became more common in England than it had ever been before, and several of the Whig lords rendered efficient service to the cause of the Hanoverian succession, by their speeches at county meetings. Swift despised and hated these itinerant orators, to whose exertions the overthrow of his party was mainly owing, and it is probable that in this description he alludes to some particular leader of the Whig party who was remarkable for his addresses to popular assemblies. Sir Robert Walpole after his expulsion from Parliament was an active agitator among the Whigs, and was not less formidable to Harley and Bolingbroke, outside the walls of the House of Commons, than he had been as a leader of parliamentary opposition.

universal shout of *Hekinah degul.* I confess I was often tempted, while they were passing backwards and forwards on my body, to seize forty or fifty of the first that came in my reach and dash them against the ground. But the remembrance of what I had felt, which probably might not be the worst they could do, and the promise of honor I made to them—for so I interpreted my submissive behavior—soon drove out these imaginations. Besides, I now considered myself as bound by the laws of hospitality, to a people who had treated me with so much expense and magnificence. However, in my thoughts I could not sufficiently wonder at the intrepidity of these diminutive mortals, who durst venture to mount and walk upon my body while one of my hands was at liberty, without trembling at the very sight of so prodigious a creature as I must appear to them. After some time, when they observed that I made no more demands for meat, there appeared before me a person of high rank from his imperial majesty. His excellency, having mounted on the small of my right leg, advanced forwards up to my face, with about a dozen of his retinue, and producing his credentials under the signet royal, which he applied close to my eyes, spoke about ten minutes without any signs of anger, but with a kind of determinate resolution ; often pointing forwards, which, as I afterwards found, was towards the capital city, about half a mile distant, whether it was agreed by his majesty in council that I must be conveyed. I answered in few words but to no purpose, and made a sign with my hand that was loose, putting it to the other (but over his excellency's head for fear of hurting him or his train), and then to my own head and body, to signify that I desired my liberty.

It appeared that he understood me well enough, for he shook his head by way of disapprobation, and held his hands in a posture to show that I must be carried as a prisoner. However, he made other signs, to let me understand that I should have meat and drink enough, and very good treatment. Whereupon I once more thought of attempting to break my bonds ; but again, when I felt the smart of their arrows upon my face and hands, which were all in blisters, and many of the darts still sticking in them, and observing likewise that the number of my enemies increased, I gave tokens to let them know that they might do with me what they pleased. Upon this, the *hurgo* and his train withdrew, with much civility and cheerful countenances. Soon after I heard a general shout, with frequent repetitions of the words, *Peplom selan ;* and I felt great numbers of people on my left side relaxing the cords to

such a degree that I was able to turn upon my right, and to ease myself with making water; which I very plentifully did, to the great astonishment of the people; who, conjecturing by my motion what I was going to do, immediately opened to the right and left on that side, to avoid the torrent, which fell with such noise and violence from me. But, before this, they had daubed my face and both my hands, with a sort of ointment, very pleasant to the smell, which, in a few minutes, removed all the smart of their arrows. These circumstances, added to the refreshment I had received by their victuals and drink, which were very nourishing, disposed me to sleep. I slept about eight hours, as I was afterwards assured; and it was no wonder, for the physicians, by the emperor's order, had mingled a sleepy potion in the hogsheads of wine.

It seems, that upon the first moment I was discovered sleeping on the ground, after my landing, the emperor had early notice of it by an express; and determined in council, that I should be tied in the manner I have related (which was done in the night while I slept), that plenty of meat and drink should be sent me, and a machine prepared to carry me to the capital city. This resolution perhaps may appear very bold and dangerous, and I am confident would not be imitated by any prince in Europe on the like occasion. However, in my opinion, it was extremely prudent, as well as generous: for, supposing these people had endeavored to kill me with their spears and arrows, while I was asleep, I should certainly have awaked with the first sense of smart, which might have so far aroused my rage and strength as to have enabled me to break the strings wherewith I was tied; after which, as they were not able to make resistance, so they could expect no mercy.

These people are most excellent mathematicians, and arrived to a great perfection in mechanics by the countenance and encouragement of the emperor, who is a renowned patron of learning. This prince has several machines fixed on wheels, for the carriage of trees and other great weights. He often builds his largest men of war, whereof some are nine feet long, in the woods where the timber grows, and has them carried on these engines three or four hundred yards to the sea. Five hundred carpenters and engineers were immediately set at work to prepare the greatest engine they had. It was a frame of wood raised three inches from the ground, seven feet long and four wide, moving upon twenty-two wheels. The shout I heard was upon the arrival of this engine, which, it seems, set out in four hours after my landing. It was brought parallel to

me, as I lay. But the principal difficulty was to raise and place me in this vehicle. Eighty poles, each of one foot high, were erected for this purpose, and very strong cords, of the bigness of packthread, were fastened by hooks to many bandages, which the workmen had girt round my neck, my hands, my body, and my legs. Nine hundred of the strongest men were employed to draw up these cords, by many pulleys fastened on the poles; and thus, in less than three hours, I was raised and slung into the engine, and there tied fast.* All this I was told; for, while the operation was performing, I lay in a profound sleep, by the force of that soporiferous medicine infused into my liquor. Fifteen hundred of the emperor's largest horses, each about four inches and a half high, were employed to draw me towards the metropolis, which, as I said, was half a mile distant.

About four hours after we began our journey, I awaked by a very ridiculous accident; for the carriage being stopped awhile, to adjust something that was out of order, two or three of the young natives had the curiosity to see how I looked when I was asleep; they climbed up into the engine, and advancing very softly to my face, one of them, an officer in the guards, put the sharp end of his half-pike a good way up into my left nostril, which tickled my nose like a straw, and made me sneeze violently; whereupon they stole off, unperceived, and it was three weeks before I knew the cause of my awaking so suddenly. We made a long march the remaining part of the day, and rested at night with five hundred guards on each side of me, half with torches, and half with bows and arrows, ready to shoot me, if I should offer to stir. The next morning, at sunrise, we continued our march, and arrived within two hundred yards of the city gates about noon. The emperor, and all his court, came out to meet us; but his great officers would by no means suffer his majesty to endanger his person, by mounting on my body.

At the place where the carriage stopped, there stood an ancient temple, esteemed to be the largest in the whole kingdom, which, having been polluted some years before by an unnatural murder, was, according to the zeal of those people,

* The caution of the Lilliputian courtiers is probably designed to ridicule the overacted solicitude by which the ministers of George I. affected to protect the King from the plots of the Jacobites. The Tories who hasted to greet the King on his landing were either refused admittance or harshly dismissed. "Lord Harcourt, who arrived with a patent for the peerage of the Prince of Wales, was abruptly dismissed; the Duke of Ormond, who was hastening to Greenwich, was forbidden to appear in the royal presence; and Lord Oxford, who had shown more joy in proclaiming the King than his friends thought respectful towards the late Queen, was barely admitted in the crowd to kiss the King's hand."—*Lord J. Russell's Affairs of Europe*, vol. 1. p. 308.

looked upon as profane, and therefore had been applied to common use, and all the ornaments and furniture carried away. In this edifice, it was determined I should lodge. The great gate, fronting to the north, was about four feet high, and almost two feet wide, through which I could easily creep. On each side of the gate was a small window, not above six inches from the ground; into that on the left side the king's smith conveyed fourscore and eleven chains, like those that hang to a lady's watch in Europe, and almost as large, which were locked to my left leg with six-and-thirty padlocks. Over against this temple, on the other side of the great highway, at twenty feet distance, there was a turret at least five feet high. Here the emperor ascended, with many principal lords of his court, to have an opportunity of viewing me, as I was told, for I could not see them. It was reckoned that above an hundred thousand inhabitants came out of the town upon the same errand; and, in spite of my guards, I believe there could not be fewer than ten thousand, at several times, who mounted my body, by the help of ladders. But a proclamation was soon issued, to forbid it, upon pain of death. When the workmen found it was impossible for me to break loose, they cut all the strings that bound me; whereupon I rose up, with as melancholy a disposition as ever I had in my life. But the noise and astonishment of the people, at seeing me rise and walk, are not to be expressed. The chains that held my left leg were about two yards long, and gave me not only the liberty of walking backwards and forwards in a semicircle, but, being fixed within four inches of the gate, allowed me to creep in, and lie at my full length in the temple.

CHAPTER II.

THE EMPEROR OF LILLIPUT, ATTENDED BY SEVERAL OF THE NOBILITY, COMES TO SEE THE AUTHOR IN HIS CONFINEMENT—THE EMPEROR'S PERSON AND HABITS DESCRIBED—LEARNED MEN APPOINTED TO TEACH THE AUTHOR THEIR LANGUAGE—HE GAINS FAVOR BY HIS MILD DISPOSITION—HIS POCKETS ARE SEARCHED, AND HIS SWORD AND PISTOLS TAKEN FROM HIM.

WHEN I found myself on my feet, I looked about me, and must confess I never beheld a more entertaining prospect. The country around appeared like a continued garden, and the inclosed fields, which were generally forty feet square, resembled so many beds of flowers. These fields were intermingled with woods of half a stang,* and the tallest trees, as I could judge, appeared to be seven feet high. I viewed the town on my left hand, which looked like the painted scene of a city in a theatre.

I had been for some hours extremely tired, however, so I crept into my house and shut the door after me. But it was of no use to try to get rid of so much company. I had to come out again, and, to get a little change by stepping backwards and forwards as far as my chains allowed. I soon found that the emperor had descended from the tower, and advancing on horseback towards me, which had like to have cost him dear; for the beast, though very well trained, yet wholly unused to such a sight, which appeared as if a mountain moved before him, reared up on his hinder feet; but that prince, who is an excellent horseman, kept his seat, till his attendants ran in, and held the bridle, while his majesty had time to dismount. When he alighted, he surveyed me round with great admiration; but kept beyond the length of my chain. He ordered his cooks and butlers, who were already prepared, to give me victuals and drink, which they pushed forward in a sort of vehicles upon wheels, till I could reach them. I took these vehicles, and soon emptied them all: twenty of them were filled with meat, and ten with liquor; each of the former afforded me two or three good mouthfuls; and I emptied the

* An old word for a perch, sixteen feet and a half. These small woods were therefore eight feet and a quarter.

liquor of ten vessels which was contained in earthen vials, into one vehicle, drinking it off at a draught; and so I did with the rest. The empress and young princes of the blood of both sexes, attended by many ladies, sat at some distance in their chairs: but, upon the accident that happened to the emperor's horse, they alighted, and came near his person, which I am now going to describe. He is taller, by almost the breadth of my nail, than any of his court; which alone is enough to strike an awe into the beholders. His features are strong and masculine, with an Austrian lip, and arched nose; his complexion olive, his countenance erect, his body and limbs well proportioned, all his motions graceful, and his deportment majestic. He was then past his prime, being twenty-eight years and three-quarters old, of which he had reigned about seven in great felicity, and generally victorious.* For the better convenience of beholding him, I lay on my side, so that my face was parallel to his, and he stood but three yards off: however, I have had him since many times in my hand, and therefore cannot be deceived in the description. His dress was very plain and simple, and the fashion of it between the Asiatic and the European; but he had on his head a light helmet of gold, adorned with jewels, and a plume on the crest. He held his sword drawn in his hand to defend himself, if I should happen to break loose: it was almost three inches long; the hilt and scabbard were gold enriched with diamonds. His voice was shrill, but very clear and articulate; and I could distinctly hear it when I stood up. The ladies and courtiers were all most magnificently clad; so that the spot they stood upon seemed to resemble a petticoat spread on the ground, embroidered with figures of gold and silver. His imperial

* There can be little room for doubting that in the description of the emperor of Lilliput, Swift dimly shadowed forth some leading traits in the character of George I. The points of direct resemblance, however, for obvious reasons, are very few; it is only by collecting all the incidents recorded of the Lilliputian emperor, that we find out his general similarity to the first monarch of the house of Brunswick. The following account of George I. will enable the reader to discover the most prominent points of identity in the two portraits. "George I. ascended the English throne in his fifty-fifth year, when men are usually more disposed to acquiesce in the settled routine than venture on novel and perhaps troublesome experiments. Moreover the natural disposition and understanding of the King were not of a kind at any period of his life to carry him out of the established orbit. He was a person of as simple tastes as appearance; in England he was a stranger; his home being Hanover. He naturally inclined to the seclusion of a private station, being shy and reserved in public, but easy and facetious among his intimates. During the fourteen years of his government of the electorate, he had acquired the reputation of a just and prudent prince, who well understood and steadily pursued his own interests, and would have been well content to end his days in the petty sovereignty of his ancestors, had not the ambition of others been greater than his own. Punctual in business, he was more dull than indolent; and the plain honesty of his temper, joined with the narrow notions of a low education, made him look upon his acceptance of the crown as an act of usurpation, which was always uneasy to him. He had no taste for literature or the arts, and was very parsimonious.—*Wade's British History*, p. 334

majesty spoke often to me, and I returned answers: but neither of us could understand a syllable. There were several of his priests and lawyers present (as I conjectured by their habits), who were commanded to address themselves to me; and I spoke to them in as many languages as I had the least smattering of, which were High and Low Dutch, Latin, French, Spanish, Italian, and Lingua Franca; but all to no purpose. After about two hours the court retired, and I was left with a strong guard, to prevent the impertinence, and probably the malice of the rabble; who were very impatient to crowd about me as near as they durst; and some of them had the impudence to shoot their arrows at me, as I sat on the ground by the door of my house, whereof one very narrowly missed my left eye. But the colonel ordered six of the ringleaders to be seized, and thought no punishment so proper as to deliver them bound into my hands; which some of his soldiers accordingly did, pushing them forwards with the butt-ends of their pikes into my reach. I took them all in my right hand, put five of them into my coat-pocket, and as to the sixth, I made a countenance as if I would eat him alive. The poor man squalled terribly, and the colonel and his officers were in much pain, especially when they saw me take out my penknife: but I soon put them out of fear; for, looking mildly, and immediately cutting the strings he was bound with, I set him gently on the ground and away he ran. I treated the rest in the same manner, taking them one by one out of my pocket; and I observed both the soldiers and people were highly delighted at this mark of my clemency, which was represented very much to my advantage at court.*

Towards night I got with some difficulty into my house, where I lay on the ground, and continued to do so about a fortnight; during which time, the emperor gave orders to have a bed prepared for me. Six hundred beds † of the common measures were brought in carriages, and worked up in my house; a hundred and fifty of their beds, seven together, made up the breadth and length; and these were four double; which, however, kept me but very indifferently from the hardness of

* Gulliver's history as a courtier at Lilliput is obviously designed to represent the administration of Harley and Bolingbroke, at the close of Anne's reign. Whatever were the other demerits of that cabinet, it must be confessed that they showed more tenderness to the party by which they were opposed, and greater clemency to political delinquents than their successors. This forbearance, especially in the case of libellers, is very ingeniously intimated by Gulliver's granting pardon to the malicious archers. Swift used frequently to remark that Anne was the only sovereign during whose entire reign no one suffered the penalties of high treason.

† Gulliver has observed great exactness in the just proportion and appearance of the objects thus lessened.—*Orrery*

the floor, that was of smooth stone. By the same computation they provided me with sheets, blankets, and coverlets, tolerable enough for one who had been so long inured to hardships.

As the news of my arrival spread through the kingdom, it brought prodigious numbers of rich, idle, and curious people to see me; so that the villages were almost emptied; and great neglect of tillage and household affairs must have ensued, if his imperial majesty had not provided by several proclamations and orders of state, against this inconveniency. He directed, that those who had already beheld me should return home, and not presume to come within fifty yards of my house, without license from the court; whereby the secretaries of state got considerable fees.

In the mean time the emperor held frequent councils, to debate what course should be taken with me; and I was afterwards assured by a particular friend, a person of great quality, who was as much in the secret as any, that the court was under many difficulties concerning me. They apprehended my breaking loose; that my diet would be very expensive, and might cause a famine.* Sometimes they determined to starve me, or at least to shoot me in the face and hands with poisoned arrows which would soon dispatch me; but again they considered, that the stench of so large a carcass might produce a plague in the metropolis and probably spread through the whole kingdom. In the midst of these consultations, several officers of the army went to the door of the great council-chamber, and two of them being admitted, gave an account of my behavior to the six criminals above mentioned; which made so favorable an impression in the breast of his majesty and the whole board, in my behalf, that an imperial commission was issued out, obliging all the villages, nine hundred yards round the city, to deliver in every morning six beeves, forty sheep, and other victuals for my sustenance; together with a proportionable quantity of bread, and wine and other liquors; for the due payment of which, his majesty gave assignments upon his treasury:—for this prince lives chiefly upon his own demesnes: seldom, except upon great occasions, raising any subsidies upon his subjects, who are bound to attend him in his wars at their own expense. An establishment was also made of six hundred persons to be my domestics, who had board-wages allowed for their

* The parsimony of George I. has been already noticed; "avarice was so predominant in him, that he would raise no troops to secure the succession."—*Wade's British History*, p. 334.

maintenance, and tents built for them very conveniently on each side of my door. It was likewise ordered that three hundred tailors should make me a suit of clothes, after the fashion of the country; that six of his majesty's greatest scholars should be employed to instruct me in their language; and lastly, that the emperor's horses, and those of the nobility and troops of guards, should be frequently exercised in my sight, to accustom themselves to me. All these orders were duly put in execution; and in about three weeks I made a great progress in learning their language: during which time the emperor frequently honored me with his visits, and was pleased to assist my masters in teaching me. We began already to converse together in some sort; and the first words I learned, were to express my desire "that he would be pleased to give me my liberty;" which I every day repeated on my knees. His answer, as I could apprehend it, was "that this must be a work of time, not to be thought on without the advice of his council, and that first I must *lumos kelmin pesso desmar lon emposo;*" that is, swear a peace with him and his kingdom: however, that I should be used with all kindness: and he advised me "to acquire, by my patience and discreet behavior, the good opinion of himself and his subjects." He desired "I would not take it ill, if he gave orders to certain proper officers to search me; for probably I might carry about me several weapons, which must needs be dangerous things, if they answered the bulk of so prodigious a person." I said, "His majesty should be satisfied; for I was ready to strip myself, and turn up my pockets before him." This I delivered, part in words, and part in signs. He replied, "that, by the laws of the kingdom, I must be searched by two of his officers; that he knew this could not be done without my consent and assistance; and he had so good an opinion of my generosity and justice, as to trust their persons in my hands; that whatever they took from me, should be returned when I left the country, or paid for at the rate which I would set upon them." I took up the two officers in my hands, put them first into my coat-pockets, and then into every other pocket about me, except my two fobs and another secret pocket, which I had no mind should be searched, wherein I had some little necessaries that were of no consequence to any but myself. In one of my fobs there was a silver watch, and in the other a small quantity of gold in a purse. These gentlemen, having pen, ink, and paper about them, made an exact inventory of everything they saw; and when they had done, desired I would set them down, that they might deliver it to the emperor.

This inventory I afterwards translated into English, and is word for word as follows :*

"*Imprimis*, In the right coat-pocket of the great Man-mountain (for so I interpret the words *quinbus flestrin*), after the strictest search, we found only one great piece of coarse cloth, large enough to be a foot-cloth for your majesty's chief room of state. In the left pocket we saw a huge silver chest, with a cover of the same metal, which we, the searchers, were not able to lift. We desired it should be opened, and one of us stepping into it, found himself up to the mid-leg in a sort of dust, some part whereof flying up to our faces, set us both a-sneezing for several times together. In his right waistcoat pocket we found a prodigious bundle of white thin substances, folded one over another, about the bigness of three men, tied with a strong cable, and marked with black figures; which we humbly conceive to be writings, every letter almost half as large as the palm of our hands. In the left there was a sort of engine, from the back of which were extended twenty long poles, resembling the palisadoes before your majesty's court; wherewith we conjecture the Man-mountain combs his head, for we did not always trouble him with questions, because we found it a great difficulty to make him understand us. In the large pocket on the right side of his middle cover (so I translate *ranfu-lo*, by which they meant my breeches), we saw a hollow pillar of iron, about the length of a man, fastened to a strong piece of timber larger than the pillar, and upon one side of the pillar were huge pieces of iron sticking out, cut into strange figures, which we know not what to make of. In the left pocket another engine of the same kind. In the smaller pocket on the right side, were several round flat pieces of white and red metal, of different bulk; some of the white, which seemed to be silver, were so large and heavy that my comrade and I could hardly lift them. In the left pocket were two black pillars irregularly shaped: we could not, without difficulty, reach the top of them as we stood at the bottom of his pocket. One of them was covered, and seemed all of a piece; but at the upper end of the other there appeared a white round substance, about twice the bigness of our heads. Within each of these was inclosed a prodigious plate of steel; which, by our orders, we obliged him to show us, because we apprehended they might be dangerous engines. He took them out of their cases, and told

* This inventory is designed to ridicule the reports of the several committees of secresy appointed by Walpole to investigate the presumed designs of the Jacobites, and especially the secret negotiations said to be connected with the treaty of Utrecht. It was said of these reports, that the committees "found nothing suspicious but what they could not understand;" to which it was added, that "as they understood nothing, they suspected everything."

us, that in his own country his practice was to shave his beard with one of these, and cut his meat with the other. There were two pockets which we could not enter: these he called his fobs; they were two large slits cut into the top of his middle cover, but squeezed close by the pressure of his belly. Out of the right fob hung a great silver chain, with a wonderful kind of engine at the bottom. We directed him to draw out whatever was at the end of that chain, which appeared to be a globe, half silver, and half of some transparent metal; for, on the transparent side, we saw certain strange figures circularly drawn, and thought we would touch them, till we found our fingers stopped by that lucid substance. He put his engine to our ears, which made an incessant noise, like that of a water-mill: and we conjecture it is either some unknown animal, or the god that he worships; but we are more inclined to the latter opinion, because he assured us (if we understood him right, for he expressed himself very imperfectly) that he seldom did anything without consulting it. He called it his oracle, and said it pointed out the time for every action of his life. From the left fob he took out a net almost large enough for a fisherman, but contrived to open and shut like a purse, and which served him for the same use: we found therein several massy pieces of yellow metal, which, if they be real gold, must be of immense value.

"Having thus, in obedience to your majesty's commands, diligently searched all his pockets, we observed a girdle about his waist, made of the hide of some prodigious animal, from which, on the left side, hung a sword of the length of five men; and on the right a bag, or pouch, divided into two cells, each cell capable of holding three of your majesty's subjects. In one of these cells were several globes, or balls, of a most ponderous metal, about the bigness of our heads, and required a strong hand to lift them: the other cell contained a heap of certain black grains, but of no great bulk or weight for we could hold above fifty of them in the palms of our hands.

"This is an exact inventory of what we found about the body of the Man-mountain, who used us with great civility, and due respect to your majesty's commission. Signed and sealed on the fourth day of the eighty-ninth moon of your majesty's auspicious reign:

When the inventory was read over to the emperor, he directed me, although in very gentle terms, to deliver up the several particulars.* He first called for my cimeter, which I took out, scabbard and all. In the meantime he ordered three thousand of his choicest troops (who then attended him) to surround me at a distance, with their bows and arrows just ready to discharge; but I did not observe it, for mine eyes were wholly fixed upon his majesty.† He then desired me to draw my cimeter, which, although it had got some rust by the sea-water, was in most parts exceeding bright. I did so, and immediately all the troops gave a shout between terror and surprise; for the sun shone clear, and the reflection dazzled their eyes, as I waved the cimeter to and fro in my hand. His majesty, who is a most magnanimous prince, was less daunted than I could expect; he ordered me to return it into the scabbard, and cast it on the ground as gently as I could, about six feet from the end of my chain. The next thing he demanded was one of the hollow iron pillars; by which he meant my pocket pistols. I drew it out, and at his desire, as well as I could, expressed to him the use of it; and charging it only with powder, which, by the closeness of my pouch happened to escape wetting in the sea (an inconvenience against which all prudent mariners take special care to provide), I first cautioned the emperor not to be afraid, and then I let it off in the air. The astonishment here was much greater than at the sight of the cimeter. Hundreds fell down as if they had been struck dead; and even the emperor, although he stood his ground, could not recover himself for some time.

* The searches made by the Whigs in the houses of persons suspected of Jacobitism and Popery, are scarcely caricatured in this whimsical account of the examination of Gulliver's pockets. Sir Walter Scott has given a similar description in his Peveril of the Peak, where the emissaries of the House of Commons, puzzled by the ordinary habits of life in the higher ranks, were disposed to find treason in a laced waistcoat, and Popery in a hooped petticoat. Writing in Ireland, Swift was likely to find an ample supply of searchers and alarmists, for the Cromwellian settlers derived their title to their estates from no better source than the English suspicion and hatred of Popery, were anxious to keep alive such feelings, and catalogues of suspicious articles, even more ludicrous than those in the text, may be found in the records of Dublin Castle.

One of the objects of suspicion in those days, wearied out by constant requisitions to surrender his firearms, and by the repeated annoyances which he had experienced, sent his poker, tongs, and shovel to the arsenal, and took a regular receipt for them from the officer in command.

† There is exquisite humor in these formal preparations for security, which escaped the notice of the persons they were intended to intimidate. The satire is directed against the precautions taken by the Whig ministers on receiving information of real or pretended plots of the Jacobites, particularly in May, 1722, when "orders were issued to all military officers to repair to their respective commands. General Macartney was dispatched to Ireland to bring over some troops into the west of England. Messengers were sent to Scotland to secure some suspected persons; and the States of Holland were directed to keep in readiness the guarantee troops to be sent to England in case of need."—*Wade*, 369. At the same time a proclamation was issued commanding all papists to depart from London and Westminster! and for confining papists to their habitations.

I delivered up both my pistols in the same manner as I had done my cimeter, and then my pouch of powder and bullets; begging him that the former might be kept from fire, for it would kindle with the smallest spark, and blow up his imperial palace into the air. I likewise delivered up my watch, which the emperor was very curious to see, and commanded two of his tallest yeomen of the guards to bear it on a pole upon their shoulders, as draymen in England do a barrel of ale. He was amazed at the continual noise it made, and the motion of the minute-hand, which he could easily discern; for their sight is much more acute than ours: he asked the opinion of his learned men about it, which were various and remote, as the reader may imagine without my repeating; although, indeed, I could not very perfectly understand them. I then gave up my silver and copper money, my purse with nine large pieces of gold, and some smaller ones; my knife and razor, my comb and silver snuff-box, my handkerchief and journal-book. My cimeter, pistols, and pouch, were conveyed in carriages to his majesty's stores; but the rest of my goods were returned me.

I had, as I before observed, one private pocket, which escaped their search, wherein there was a pair of spectacles (which I sometimes use for the weakness of mine eyes), a pocket perspective, and some other little conveniences; which, being of no consequence to the emperor, I did not think myself bound in honor to discover, and I apprehended they might be lost or spoiled if I ventured them out of my possession.

CHAPTER III.

THE AUTHOR DIVERTS THE EMPEROR, AND HIS NOBILITY OF BOTH SEXES, IN A VERY UNCOMMON MANNER—THE DIVERSIONS OF THE COURT OF LILLIPUT DESCRIBED — THE AUTHOR HAS HIS LIBERTY GRANTED HIM UPON CERTAIN CONDITIONS.

My gentleness and good behavior had gained so far on the emperor and his court, and indeed upon the army and people in general, that I began to conceive hopes of getting my liberty in a short time. I took all possible methods to cultivate this

favorable disposition. The natives came by degrees to be less apprehensive of any danger from me. I would sometimes lie down, and let five or six of them dance on my hand; and at last the boys and girls would venture to come and play at hide-and-seek in my hair. I had now made a good progress in understanding and speaking the language. The emperor had a mind one day to entertain me with several of the country shows, wherein they exceeded all nations I have known, both for dexterity and magnificence. I was diverted with none so much as that of the rope-dancers, performed upon a slender white thread, extended about two feet, and twelve inches from the ground. Upon which I shall desire liberty, with the reader's patience, to enlarge a little.

This diversion is only practised by those persons who are candidates for great employments and high favor at court. They are trained in this art from their youth, and are not always of noble birth, or liberal education. When a great office is vacant, either by death or disgrace (which often happens), five or six of those candidates petition the emperor to entertain his majesty and the court with a dance on the rope; and whoever jumps the highest without falling, succeeds in the office. Very often the chief ministers themselves are commanded to show their skill, and to convince the emperor that they have not lost their faculty. Flimnap, the treasurer, is allowed to cut a caper on the straight rope, at least an inch higher than any other lord in the whole empire. I have seen him do the summerset* several times together upon a trencher fixed on a rope which is no thicker than a common packthread in England.† My

* *Summerset* or *summersault* a gambol of a tumbler, in which he springs up, turns heels over head in the air, and comes down upon his feet.—*Orig.*

† Flimnap is intended for Sir Robert Walpole, from whom Swift at first had some expectations of promotion: when these were disappointed, the Dean became the bitter enemy of the minister, and his hatred was aggravated by the zeal with which Walpole persecuted Swift's great favorites, Lord Bolingbroke and Dr. Atterbury, Bishop of Rochester. In an epistle to the poet Gay, the Dean gives the following bitter description of Walpole.

And first to make my observation right,
I place a statesman full before my sight,
A bloated minister in all his geer,
With shameless visage and perfidious leer;
Two rows of teeth arm each devouring jaw,
And ostrich-like his all-digesting maw.
My fancy drags this monster to my view,
To show the world his chief reverse in you.
Of loud unmeaning sounds a rapid flood
Rolls from his mouth in plenteous streams of mud;
With these, the court and senate-house he plies,
Made up of noise, and impudence, and lies.

And again, alluding to Walpole's continuance in office under George II., and Sir Spencer Compton's refusal to form an administration.

I knew a brazen minister of state,
Who bore for twice ten years the public hate;

friend Reldresal, principal secretary for private affairs, is in my opinion, if I am not partial, the second after the treasurer;* the rest of the great officers are much upon a par.

These diversions are often attended with fatal accidents, whereof great numbers are on record. I myself have seen two or three candidates break a limb. But the danger is much greater when the ministers themselves are commanded to show their dexterity! for, by contending to excel themselves and their fellows, they strain so far that there is hardly one of them who has not received a fall, and some of them two or three. I was assured that, a year or two before my arrival, Flimnap would infallibly have broke his neck, if one of the king's cushions, that accidentally lay on the ground, had not weakened the force of his fall."†

There is likewise another diversion, which is only shown before the emperor and empress, and the first minister, upon particular occasions. The emperor lays on the table three fine silken threads of six inches long; one is blue, the other red, and the third green. These threads are proposed as prizes for those persons whom the emperor has a mind to distinguish by a peculiar mark of his favor. The ceremony is performed in his majesty's great chamber of state, where the candidates are to undergo a trial of dexterity, very different from the former, and such as I have not observed the least resemblance of in any other country of the new or old world. The emperor holds

In every mouth the question most in vogue
Was, "*When will they turn out this odious rogue?*"
A juncture happen'd, in his highest pride;
While he went robbing on, old master died.
We thought there now remained no room to doubt;
His work is done, the minister must out.
The court invited more than one or two;
Will you, Sir Spencer? or will you? or you?
But not a soul his office durst accept;
He owed his preservation to his crimes,
The candidates observed his dirty paws,
Nor found it difficult to guess the cause;
But when they smelt such foul corruptions round him
Away they fled, and left him as they found him.

* Mr. Secretary Stanhope was most probably intended by Reldresal; he supplanted Walpole in 1717, and adopted a more temperate and conciliatory course towards the Tories and Jacobites, with whom Swift was connected.

† Walpole was compelled to resign his office in 1717, through the intrigues of Lord Sunderland and Mr. Secretary Stanhope, who, following the King to Hanover sought and found a favorable opportunity of supplanting Walpole and Townshend in the royal favor. After an exclusion of four years, which seemed politically "to have broken his neck," he was restored by his interest with the Duchess of Kendal, the favorite mistress of George I.; and this was "the king's cushion that lay accidentally on the ground and weakened the force of the fall."

a stick in his hands, both ends parallel to the horizon, while the candidates advancing, one by one, sometimes leap over the stick sometimes creep under it, backward and forward, several times, according as the stick is advanced or depressed. Sometimes the emperor holds one end of the stick, and the first minister the other; sometimes the minister has it entirely to himself. Whoever performs his part with the most agility, and holds out the longest in leaping and creeping, is rewarded with the blue-colored silk; the red is given to the next, and the green to the third, which they all wear girt twice round about the middle; and you see few great persons about this court who are not adorned with one of these girdles.*

The horses of the army, and those of the royal stables, having been daily led before me, were no longer shy, but would come up to my very feet without starting. The riders would leap them over my hand, as I held it on the ground; and one of the emperor's huntsmen, upon a large courser, took my foot, shoe and all; which was indeed a prodigious leap. I had the good fortune to divert the emperor one day after a very extraordinary manner. I desired he would order several sticks of two feet high, and the thickness of an ordinary cane, to be brought me; whereupon his majesty commanded the master of his woods to give directions accordingly; and the next morning six woodmen arrived with as many carriages, drawn by eight horses to each. I took nine of these sticks, and fixing them firmly in the ground in a quadrangular figure, two feet and a half square, I took four other sticks and tied them parallel at each corner, about two feet from the ground; then I fastened my handkerchief to the nine sticks that stood erect; and extended it on all sides, till it was tight as the top of a drum; and the four parallel sticks, rising about five inches higher than the handkerchief, served as ledges on each side. When I had finished my work, I desired the emperor to let a troop of the best horse, twenty-four in number, come and exercise upon this plain. His majesty approved of the proposal, and I took them up one by one, in my hands, ready mounted and armed, with the proper officers to exercise them. As soon as they got into order, they divided into two parties, performed mock skirmishes, discharged blunt arrows, drew their swords, fled and pursued, attacked and retired, and in short, discovered

* The revival of the Order of the Bath by Sir Robert Walpole, in 1726, as a cheap means of gratifying his political adherents, was fair game to a satirist like Swift. Walpole was distinguished not only by the Order of the Bath, but by that of the Garter, which was conferred on him in 1726.—*Coxe's Life of Walpole.*

It is scarcely necessary to mention, that blue is the cognizance of the Garter, red of the Bath, and green of the Thistle.

the best military discipline I ever beheld. The parallel sticks secured them and their horses from falling over the stage; and the emperor was so much delighted, that he ordered this entertainment to be repeated several days, and once was pleased to be lifted up, and give the word of command; and, with great difficulty, persuaded even the empress herself to let me hold her in her close chair within two yards of the stage, when she was able to take a full view of the whole performance. It was my good fortune, that no ill accident happened in these entertainments; only once a fiery horse, that belonged to one of the captains, pawing with his hoof, struck a hole in my handkerchief, and his foot slipping, he overthrew his rider and himself; but I immediately relieved them both, and covering the hole with one hand, I set down the troop with the other, in the same manner as I took them up. The horse that fell was strained in the left shoulder, but the rider got no hurt; and I repaired my handkerchief as well as I could: however, I would not trust to the strength of it any more, in such dangerous enterprises.

About two or three days before I was set at liberty, as I was entertaining the court with this kind of feats, there arrived an express to inform his majesty that some of his subjects, riding near the place where I was first taken up, had seen a great black substance lying on the ground, very oddly shaped, extending its edges round, as wide as his majesty's bed-chamber, and rising up in the middle as high as a man; that it was no living creature, as they at first apprehended, for it lay on the grass without motion, and some of them had walked round it several times; that, by mounting upon each other's shoulders, they had got to the top, which was flat and even, and stamping upon it, they found that it was hollow within; that they humbly conceived it might be something belonging to the man-mountain; and if his majesty pleased, they would undertake to bring it with only five horses. I presently knew what they meant, and was glad at heart to receive this intelligence. It seems, upon my first reaching the shore after our shipwreck, I was in such confusion, that before I came to the place where I went to sleep, my hat, which I had fastened with a string to my head while I was rowing, and had stuck on all the time I was swimming, fell off after I came to land; the string, as I conjecture, breaking by some accident, which I had never observed, but thought my hat had been lost at sea. I entreated his imperial majesty to give orders it might be brought to me as soon as possible, describing to him the use and the nature of it; and

the next day the wagoners arrived with it, but not in a very good condition, they had bored two holes in the brim, within an inch and a half of the edge, and fastened two hooks in the holes, these hooks were tied by a long cord to the harness, and thus my hat was dragged along for above half an English mile; but the ground in that country being extremely smooth and level, it received less damage than I expected.

Two days after this adventure, the emperor, having ordered that part of his army which quarters in and about his metropolis, to be in readiness, took a fancy of diverting himself in a singular manner. He desired that I would stand like a colossus, with my legs as far asunder as I conveniently could. He then commanded his general (who was an old experienced leader, and a great patron of mine) to draw up the troops in close order, and march them under me; the foot by twenty-four abreast, and the horse by sixteen, with drums beating, colors flying, and pikes advanced. This body consisted of three thousand foot, and a thousand horse. His majesty gave orders, upon pain of death, that every soldier in his march should observe the strictest decency with regard to my person; which, however, could not prevent some of the younger officers from turning up their eyes, as they passed under me; and to confess the truth, my breeches were at that time in so ill a condition, that they afforded some opportunities for laughter and admiration.*

I had sent so many memorials and petitions for my liberty that his majesty at length mentioned the matter, first in the cabinet, and then in a full council; where it was opposed by none, except Skyresh Bolgolam, who was pleased, without any provocation, to be my mortal enemy.† But it was carried against him by the whole board, and confirmed by the emperor

daughter of our gallant knight Waldemar Fitzurse, has at our court been long held the first in beauty as in place. Nevertheless, it is your undoubted prerogative to confer on whom you please this crown, by the delivery of which to the lady of your choice, the election of to-morrow's Queen will be formal and complete.—Raise your lance."

The knight obeyed; and Prince John placed upon its point a coronet of green satin, having around its edge a circle of gold, the upper edge of which was relieved by arrow-points and hearts placed interchangeably, like the strawberry leaves and balls upon a ducal crown.

That minister was *galbet*, or admiral of the realm, very much in his master's confidence, and a person well versed in affairs, but of a morose and sour complexion. However, he was at length persuaded to comply, but prevailed that the articles and conditions upon which I should be set free, and to which I must swear, should be drawn up by himself. These articles were brought to me by Skyresh Bolgolam in person, attended by two under-secretaries and several persons of distinction. After they were read, I was demanded to swear to the performance of them, first, in the manner of my own country, and afterwards in the method prescribed by their laws, which was, to hold my right foot in my left hand, and to place the middle finger of my right hand on the crown of my head, and my thumb on the tip of my right ear. But because the reader may be curious to have some idea of the style and manner of expression peculiar to that people, as well as to know the articles upon which I recovered my liberty, I have made a translation of the whole instrument, word for word, as near as I was able, which I here offer to the public.*

GOLBASTO MOMAREM EVLAME GURDILO SHEFIN MULLY ULLY GUE, most mighty emperor of Lilliput, delight and terror of the universe, whose dominions extend five thousand *blustrugs* (about twelve miles in circumference) to the extremities of the globe; monarch of all monarchs, taller than the sons of men; whose feet press down to the centre, and whose head strikes against the sun; at whose nod the princes of the earth shake their knees; pleasant as the spring, comfortable as the summer, fruitful as autumn, dreadful as winter. His most sublime Majesty proposes to the Man-mountain, lately arrived at our celestial dominions, the following articles, which, by a solemn oath, he shall be obliged to perform:

I. The Man-mountain shall not depart from our dominions, without our license under our great seal.

II. He shall not presume to come into our metropolis without our express order; at which time, the inhabitants shall have two hours' warning to keep within doors.

III. The said Man-mountain shall confine his walks to our

* In his description of *Lilliput*, in the following articles, Gulliver seems to have had *England* more immediately in view. In his description of *Blefuscu*, he seems to intend the people and kingdom of *France*.—*Orrery*.

It is perhaps in order to qualify this parallel that Swift has changed the relative description of the two countries, and made Lilliput the continent, Blefuscu the island.—*Sir Walter Scott*.

principal highroads, and not offer to walk or lie down in a meadow or field of corn.

IV. As he walks the said roads, he shall take the utmost care not to trample upon the bodies of any of our loving subjects, their horses or carriages, nor take any of our subjects into his hands without their own consent.

V. If an express requires extraordinary dispatch, the Man mountain shall be obliged to carry, in his pocket, the messen ger and horse a six days' journey once in every moon, and return the said messenger back (if so required) safe to our imperial presence.

VI. He shall be our ally against our enemies in the island of Blefuscu, and do his utmost to destroy their fleet, which is now preparing to invade us.

VII. That the said Man-mountain shall, at his time of leisure, be aiding and assisting to our workmen, in helping to raise certain great stones, towards covering the wall of the principal park, and other our royal buildings.

VIII. That the said Man-mountain shall in two moons' time, deliver in an exact survey of the circumference of our dominions, by a computation of his own paces round the coast.

Lastly, That, upon his solemn oath to observe the above articles, the said Man-mountain shall have a daily allowance of meat and drink sufficient for the support of 1724 of our subjects, with free access to our royal person, and other marks of our favor. Given at our palace at Belfaborac, the twelfth day of the ninety-first moon of our reign.

I swore and subscribed to these articles with great cheerfulness and content, although some of them were not so honorable as I could have wished; which proceeded wholly from the malice of Skyresh Bolgolam, the high-admiral; whereupon my chains were immediately unlocked, and I was at full liberty. The emperor himself, in person, did me the honor to be by at the whole ceremony. I made my acknowledgments by prostrating myself at his majesty's feet; but he commanded me to rise; and after many gracious expressions, which to avoid the censure of vanity I shall not repeat, he added, "that he hoped

I should prove a useful servant, and well deserve all the favors he had already conferred upon me, or might do for the future."

The reader may please to observe, that in the last article of the recovery of my liberty, the emperor stipulates to allow me a quantity of meat and drink sufficient for the support of 1724 Lilliputians. Some time after, asking a friend at court how they came to fix on that determined number, he told me that his majesty's mathematicians, having taken the height of my body by the help of a quadrant, and finding it to exceed theirs in the proportion of twelve to one, they concluded from the similarity of their bodies, that mine must contain at least 1724 of theirs, and consequently would require as much food as was necessary to support that number of Lilliputians. By which the reader may conceive an idea of the ingenuity of that people, as well as the prudent and exact economy of so great a prince.

CHAPTER IV.

MILDENDO, THE METROPOLIS OF LILLIPUT, DESCRIBED, TOGETHER WITH THE EMPEROR'S PALACE—A CONVERSATION BETWEEN THE AUTHOR AND A PRINCIPAL SECRETARY, CONCERNING THE AFFAIRS OF THAT EMPIRE—THE AUTHOR OFFERS TO SERVE THE EMPEROR IN HIS WARS.

LIBERTY having been granted me, my first request was for permission to see Mildendo, the metropolis; which the emperor readily allowed me, but with a special charge to do no hurt either to the inhabitants or their houses. The people had notice, by proclamation, of my design to visit the town. The wall, which compassed it, is two feet and a half high, and at least eleven inches broad, so that a coach and horses may be driven very safely round it; and it is flanked with strong towers at ten feet distance. I stepped over the great western gate, and passed very gently and sidelong through the two principal streets only in my short waistcoat, for fear of damaging the roofs and eaves of the houses with the skirts of my coat. I walked with the utmost circumspection, to avoid treading on any stragglers who might remain in the streets; although the orders were very strict, that all people should keep in their

houses at their own peril. The garret windows and tops of houses were so crowded with spectators, that I thought in all my travels I had not seen a more populous place. The city is an exact square, each side of the wall being five hundred feet long. The two great streets, which run across and divide it into four quarters, are five feet wide. The lanes and alleys, which I could not enter, but only viewed them as I passed, are from twelve to eighteen inches. The town is capable of holding five hundred thousand souls: the houses are from three to five stories: the shops and markets well provided.

The emperor's palace is in the centre of the city, where the two great streets meet. It is enclosed by a wall of two feet high, and twenty feet distance form the buildings. I had his majesty's permission to step over this wall; and the space being so wide between that and the palace, I could easily view it on every side. The outward court is a square of forty feet, and includes two other courts: in the inmost are the royal apartments, which I was very desirous to see, but found it extremely difficult; for the great gates, from one square into another, were but eighteen inches wide. Now the buildings of the outer court were at least five feet high, and it was impossible for me to stride over them without infinite damage to the pile, though the walls were strongly built of hewn stone, and four inches thick. At the same time the emperor had a great desire that I should see the magnificence of his palace; but this I was not able to do till three days after, which I spent in cutting down with my knife some of the largest trees in the royal park, about a hundred yards distance from the city. Of these trees I made two stools, each about three feet high, and strong enough to bear my weight. The people having received notice a second time, I went again through the city to the palace with my two stools in my hands. When I came to the side of the outer court, I stood upon one stool and took the other in my hand; this I lifted over the roof, and gently set it down on the space between the first and second court, which was eight feet wide. I then stepped over the building very conveniently from one stool to the other, and drew up the first after me with a hooked stick. By this contrivance I got into the inmost court; and, lying down upon my side, I applied my face to the windows of the middle stories, which were left open on purpose, and discovered the most splendid apartments that can be imagined.

There I saw the empress and the young princess, in their several lodgings, with their chief attendants about them. Her

imperial majesty was pleased to smile very graciously upon me, and gave me out of the window her hand to kiss.*

But I shall not anticipate the reader with further descriptions of this kind, because I reserve them for a greater work, which is now almost ready for the press; containing a general description of this empire, from its first erection, through a long series of princes; with a particular account of their wars and politics, laws, learning and religion; their plants and animals; their peculiar manners and customs, with other matters very curious and useful; my chief design at present being only to relate such events and transactions as happened to the public or to myself during a residence of about nine months in that empire.

One morning, about a fortnight after I had obtained my liberty, Reldresal, principal secretary (as they style him) for private affairs, came to my house attended only by one servant. He ordered his coach to wait at a distance, and desired I would give him an hour's audience; which I readily consented to, on account of his quality and personal merits, as well as of the many good offices he had done me during my solicitations at court. I offered to lie down that he might the more conveniently reach my ear; but he chose rather to let me hold him in my hand during our conversation. He began with compliments on my liberty; said "he might pretend to some merit in it;" but however added, "that if it had not been for the present situation of things at court, perhaps I might not have obtained it so soon. For," said he, "as flourishing a condition as we may appear to be in to foreigners, we labor under two mighty evils; a violent faction at home, and the danger of an invasion, by a most potent enemy, from abroad. As to the first, you are to understand, that for above seventy moons past there have been two struggling parties in this empire, under the names of *Tramecksan* and *Slamecksan*,† from the high and low heels of their shoes, by which they distinguish themselves. It is alleged, indeed, that the high-heels are most agreeable to our ancient constitution; but, however this be, his majesty has determined to make use only of low heels in the administration of the government, and all offices in the gift of the crown, as you cannot but observe: and particularly that his majesty's im

* The character of the empress is manifestly taken from that of Queen Anne—good-natured, but easily duped.

† High-church and Low-church, or Whig and Tory. As every *accidental difference* between man and man in person and circumstances is by this work rendered extremely contemptible; so *speculative differences* are shown to be equally ridiculous, when the zeal with which they are opposed and defended too much exceeds their importance.—*Hawkesworth.*

perial heels are lower at least by a *drurr* than any of his court (*drurr* is a measure about the fourteenth part of an inch). The animosities between these two parties run so high, that they will neither eat nor drink nor talk with each other. We compute the *Tramecksan*, or high heels, to exceed us in number; but the power is wholly on our side. We apprehend his imperial highness, the heir to the crown, to have some tendency towards the high heels; at least, we can plainly discover that one of his heels is higher than the other, which gives him a hobble in his gait.* Now, in the midst of these intestine disquiets, we are threatened with an invasion from the island of Blefuscu, which is the other great empire of the universe, almost as large and powerful as this of his majesty. For as to what we have heard you affirm, that there are other kingdoms and states in the world inhabited by human creatures as large as yourself, our philosophers are in much doubt, and would rather conjecture that you dropped from the moon, or one of the stars; because it is certain that a hundred mortals of your bulk would in a short time destroy all the fruits and cattle of his majesty's dominions: besides, our histories of six thousand moons make no mention of any other regions than the two great empires of Lilliput and Blefuscu. Which two mighty powers have, as I was going to tell you, been engaged in a most obstinate war for six-and-thirty moons past. It began upon the following occasion: it is allowed on all hands, that the primitive way of breaking eggs, before we eat them, was upon the larger end; but his present majesty's grandfather, while he was a boy, going to eat an egg, and breaking it according to the ancient practice, happened to cut one of his fingers; whereupon the emperor, his father, published an edict, commanding all his subjects, upon great penalties, to break the smaller end of the eggs.† The people so highly resented this law, that our histories tell us, there have been six rebellions raised on that account; wherein one emperor lost his life,‡ and another his crown.§ These civil commotions were constantly fomented by

* George, Prince of Wales, afterwards George II., was at this time vehement in his hostility to his father's ministers; like all heirs-apparent since the accession of the house of Brunswick, he chose his political friends among the parties most opposed to the court, calling around him both the discontented Whigs and the displaced Tories. We learn from a letter of Mrs. Howard, that the Prince was greatly amused at this description of his hobbling between the two political parties. On his accession to the throne, which took place shortly after the publication of Gulliver, he was easily induced by Queen Caroline to continue Sir Robert Walpole at the head of affairs; an unexpected change, which greatly disappointed Swift and his friends.

† The controversy respecting the sacraments between the Romish and Anglican churches is humorously portrayed in the dispute about the proper end of breaking the egg. The emperor who cut his fingers is manifestly Henry VIII., who was so sadly perplexed by the sacrament of marriage and the difficulty of divorce.

‡ Charles I.

§ James II.

the monarchs of Blefuscu; and when they were quelled, the exiles always fled for refuge to that empire. It is computed that eleven thousand persons have at several times suffered death, rather than submit to break their eggs at the smaller end. Many hundred large volumes have been published upon this controversy: but the books of the Big-endians have been long forbidden, and the whole party rendered incapable by law of holding employments. During the course of these troubles, the emperors of Blefuscu did frequently expostulate by their ambassadors, accusing us of making a schism in religion by offending against a fundamental doctrine of our great prophet Lustrog, in the fifty-fourth chapter of the Blundecral, which is their Alcoran. This, however, is thought to be a mere strain upon the text; for the words are these: that all true believers break their eggs at the convenient end; and which is the convenient end seems, in my humble opinion, to be left to every man's conscience, or at least in the power of the chief magistrate to determine.*

"Now, the Big-endian exiles have found so much credit in the emperor of Blefuscu's court, and so much private assistance and encouragement from their party here at home, that a bloody war has been carried on between the two empires for six-and-thirty moons, with various success; during which time we have lost forty capital ships, and a much greater number of smaller vessels, together with thirty thousand of our best seamen and soldiers; and the damage received by the enemy is reckoned to be somewhat greater than ours.† However, they have now equipped a numerous fleet, and are just preparing to make a descent upon us; and his imperial majesty, placing great confidence in your valor and strength, has commanded me to lay this account of his affairs before you."

I desired the secretary to present my humble duty to the emperor; and to let him know, "that I thought it would not

* Swift appears to intimate that the great point at issue between the Romish and English churches, the sacrament of the Eucharist, has been decided too positively by the theologians on both sides; he intimates that the question of transubstantiation should be left open to the faith of the receiver, in accordance with the memorable lines of Queen Elizabeth.

Christ was the word that spake it,
He took the bread, and brake it;
And what that word did make it,
That I believe and take it.

† This description of the Big-endian war is designed for the wars of the revolution, which were terminated by the peace of Utrecht, and the enumeration of the losses and slaughter occasioned by the war is intended to vindicate Harley and Bolingbroke for bringing it to a conclusion.

become me, who was a foreigner, to interfere with parties; but I was ready, with the hazard of my life, to defend his person and state against all invaders." *

CHAPTER V.

THE AUTHOR, BY AN EXTRAORDINARY STRATAGEM, PREVENTS AN INVASION—A HIGH TITLE OF HONOR IS CONFERRED UPON HIM—AMBASSADORS ARRIVE FROM THE EMPEROR OF BLEFUSCU, AND SUE FOR PEACE—THE EMPRESS'S APARTMENTS ON FIRE BY ACCIDENT; THE AUTHOR INSTRUMENTAL IN SAVING THE REST OF THE PALACE.

LILLIPUT is part of the continent, but the empire of Blefuscu is an island situated to the north-east of the mainland, from which it is parted only by a channel of eight hundred yards wide. I had not yet seen it, and upon this notice of an intended invasion, I avoided appearing on that side of the coast, for fear of being discovered by some of the enemy's ships, who had received no intelligence of me; all intercourse between the two empires having been strictly forbidden during the war, upon pain of death, and an embargo laid by our emperor upon all vessels whatsoever. I communicated to his majesty a project I had formed of seizing the enemy's whole fleet; which, as our scouts assured us, lay at anchor in the harbor, ready to sail with the first fair wind. I consulted the most experienced seamen upon the depth of the channel, which they had often plumbed; who told me, that in the middle, at high water, it was seventy *glumgluffs* deep, which is about six feet of European measure; and the rest of it fifty *glumgluffs* at most. I walked towards the north-east coast, over against Blefuscu; where, lying down behind a hillock, I took out my small perspective glass, and viewed the enemy's fleet at anchor, consisting of about fifty men-of-war, and a great number of transports; I then came back to my house, and gave orders (for which I had a warrant) for a great quantity of the strongest cable and bars of iron. The cable was about as thick as packthread, and the bars of the length and size of a knitting-needle. I

* Gulliver, without examining the subject of dispute, readily engaged to defend the emperor against invasion, because he knew that no such monarch had a right to invade the dominions of another, for the propagation of truth.—*Hawksworth.*

trebled the cable to make it stronger, and for the same reason, I twisted three of the iron bars together, bending the extremities into a hook. Having thus fixed fifty hooks to as many cables, I went back to the north-east coast, and putting off my coat, shoes, and stockings, walked into the sea in my leathern jerkin, about half an hour before high water. I waded with what haste I could, and swam in the middle about thirty yards, till I felt ground. I arrived at the fleet in less than half an hour. The enemy were so frighted when they saw me, that they leaped out of their ships, and swam to shore, where there could not be fewer than thirty thousand souls: I then took my tackling, and fastening a hook to the hole at the prow of each, I tied all the cords at the end. While I was thus employed, the enemy discharged several thousand arrows, many of which stuck in my hands and face; and besides the excessive smart, gave me much disturbance in my work. My greatest apprehension was for mine eyes, which I should have infallibly lost, if I had not suddenly thought of an expedient. I kept, among other little necessaries, a pair of spectacles in a private pocket, which, as I observed before, had escaped the emperor's searches. These I took out and fastened as strongly as I could upon my nose, and thus armed, went on boldly with my work, in spite of the enemy's arrows, many of which struck against the glasses of my spectacles, but without any other effect, farther than a little to discompose them. I had now fastened all the hooks, and taking the knot in my hand, began to pull; but not a ship would stir, for they were all too fast held by their anchors, so that the boldest part of my enterprise remained. I therefore let go the cord, and leaving the hooks fixed to the ships, I resolutely cut with my knife the cables that fastened the anchors, receiving about two hundred arrows in my face and hands; then I took up the knotted end of the cables, to which my hooks were tied, and with great ease drew fifty of the enemy's largest men-of-war after me.

The Blefuscudians, who had not the least imagination of what I intended, were at first confounded with astonishment. They had seen me cut the cables, and thought my design was only to let the ships run adrift, or fall foul on each other; but when they perceived the whole fleet moving in order, and saw me pulling at the end, they set up such a scream of grief and despair as is almost impossible to describe or conceive.* When

* The capture of the Blefuscudian fleet is intended to represent the efforts made by the Tory ministry to secure the naval supremacy of England in the negotiations at Utrecht, and particularly their success in procuring the demolition of Dunkirk, and the cession of several French colonies.

I had got out of danger, I stopped awhile to pick out the arrows that stuck in my hands and face; and rubbed on some of the same ointment that was given me at my first arrival, as I have formerly mentioned. I then took off my spectacles, and waiting about an hour till the tide was a little fallen, I waded through the middle with my cargo, and arrived safe at the royal port of Lilliput.

The Emperor and his whole court stood on the shore, expecting the issue of this great adventure. They saw the ships move forward in a large half-moon, but could not discern me, who was up to my breast in water. When I advanced to the middle of the channel, they were yet more in pain, because I was under water to my neck. The emperor concluded me to be drowned, and that the enemy's fleet was approaching in a hostile manner: but he was soon eased of his fears; for the channel growing shallower every step I made, I came in a short time within hearing, and holding up the end of the cable, by which the fleet was fastened, I cried in a loud voice, "Long live the most puissant king of Lilliput!" This great prince received me at my landing with all possible encomiums, and created me a *nardac* upon the spot, which is the highest title of honor among them.*

His majesty desired I would take some other opportunity of bringing all the rest of his enemy's ships into his ports. And so unmeasurable is the ambition of princes, that he seemed to

* The treaty at Utrecht was at first very popular with the English people; and it was regarded by Queen Anne as a blessing to England and to Europe. The promised demolition of Dunkirk, and its surrender as a guarantee to General Hill were regarded not only by the court, but by the nation, as an advantage scarcely inferior to what the capture of the Blefuscudian fleet would have been to the emperor of Lilliput. Swift wrote a song on the event, which was very popular. The following are the concluding stanzas:

Our merchant ships may cut the line,
And not be snapped by privateers;
And commoners who love good wine,
Will drink it now as well as peers:
Landed men shall have their rent,
Yet our stocks rise cent. per cent.;
The Dutch from hence shall no more millions drain;
We'll bring on us no more debts,
Nor with bankrupts fill gazettes;
And the Queen shall enjoy her own again.

The towns we took ne'er did us good:
What signified the French to beat?
We spent our money and our blood
To make the Dutchmen proud and great:
But the lord of Oxford swears
Dunkirk never shall be theirs;
The Dutch-hearted Whigs may rail and complain;
But true Englishmen may fill
A health to General Hill,
For the Queen now enjoys her own again.

think of nothing less than reducing the whole empire of Blefuscu into a province, and governing it by a viceroy; of destroying the Big-endian exiles, and compelling that people to break the smaller end of their eggs, by which he would remain the sole monarch of the whole world. But I endeavored to divert him from this design, by many arguments drawn from the topics of policy as well as justice; and I plainly protested, "that I would never be an instrument of bringing a free and brave people into slavery;" and when the matter was debated in council, the wisest part of the ministry was of my opinion.*

This open, bold declaration of mine was so opposite to the schemes and politics of his imperial majesty, that he could never forgive me. He mentioned it in a very artful manner at council, where I was told that some of the wisest appeared at least, by their silence, to be of my opinion; but others, who were my secret enemies, could not forbear some expressions which by a side wind reflected on me; and from this time began an intrigue between his majesty, and a junto of ministers, maliciously bent against me, which broke out in less than two months, and had like to have ended in my utter destruction. Of so little weight are the greatest services to princes, when put into the balance with a refusal to gratify their passions.

About three weeks after this exploit there arrived a solemn embassy from Blefuscu, with humble offers of a peace; which was soon concluded, upon conditions very advantageous to our emperor, wherewith I shall not trouble the reader. There were six ambassadors with a train of about five hundred persons; and their entry was very magnificent, suitable to the grandeur of their master and the importance of their business. When their treaty was finished, wherein I did them several good offices by the credit I now had, or at least appeared to have, at court, their excellencies, who were privately told how much I had been their friend, made me a visit in form. They began with many compliments upon my valor and generosity, invited me to that kingdom in the emperor their master's name, and desired me to show them some proofs of my prodigious strength, of which they had heard so many wonders; wherein I readily obliged them, but shall not trouble the reader with the particulars.

* The conquest of France was seriously believed feasible by many friends of the Duke of Marlborough: but when the siege of such a petty fortress as Bouchain occupied the greater part of one campaign, the best English statesmen saw there was little chance of such a consummation. Mesnager, if the memoirs published in his name be not a forgery, declares that the Tories used to annoy the Whigs by asking, "How long will it take to conquer France at the rate of a Bouchain per summer?" In the debates on the treaty of Utrecht (A. D. 1713), the advocates for peace had decidedly the best of the argument, so that Gulliver is justified in saying that "the wisest were of his opinion."

When I had for some time entertained their excellencies, to their infinite satisfaction and surprise, I desired they would do me the honor to present my most humble respects to the emperor their master, the renown of whose virtues had so justly filled the whole world with admiration, and whose royal person I resolved to attend before I returned to my own country. Accordingly, the next time I had the honor to see our emperor, I desired his general license to wait on the Blefuscudian monarch, which he was pleased to grant me, as I could perceive, in a very cold manner; but could not guess the reason, till I had a whisper from a certain person, "that Flimnap and Bolgolam had represented my intercourse with those ambassadors as a mark of disaffection;" from which I am sure my heart was wholly free. And this was the first time I began to conceive some imperfect idea of courts and ministers.*

It is to be observed, that these ambassadors spoke to me by an interpreter, the languages of both empires differing as much from each other as any two in Europe, and each nation priding itself upon the antiquity, beauty, and energy of their own tongue, with an avowed contempt for that of their neighbor: yet our emperor, standing upon the advantage he had got by the seizure of their fleet, obliged them to deliver their credentials, and make their speech, in the Lilliputian tongue. And it must be confessed, that from the great intercourse of trade and commerce between both realms, from the continual reception of exiles which is mutual among them, and from the custom, in each empire, to send their young nobility and richer gentry to the other, in order to polish themselves by seeing the world, and understanding men and manners; there are few persons of distinction, or merchants, or seamen, who dwell in the maritime parts, but what can hold conversation in both tongues; as I found some weeks after, when I went to pay my respects to the emperor of Blefuscu, which, in the midst of great misfortunes, through the malice of my enemies, proved a very happy adventure to me, as I shall relate in its proper place.

The reader may remember, that when I signed those articles upon which I recovered my liberty, they were some which I disliked, upon account of their being too servile; neither could anything but an extreme necessity have forced me to sub-

* The charge raised against Gulliver for his innocent intercourse with the ambassadors from Blefuscu alludes to the chief accusation brought against Bolingbroke (A.D. 1715), which was his treasonable intimacy with the French ministers during the negotiations of the peace at Utrecht. Bolingbroke's journey to France to negotiate a separate peace, and his clandestine intercourse with the agents of Louis, were, however, of such a suspicious nature, that he did not think it prudent to wait for his trial.

mit. But being now a *nardac* of the highest rank in that empire, such offices were looked upon as below my dignity, and the emperor (to do him justice) never once mentioned them to me. However, it was not long before I had an opportunity of doing his majesty, at least as I then thought, a most signal service. I was alarmed at midnight with the cries of many hundred people at my door; by which, being suddenly awaked, I was in some kind of terror. I heard the word *burglum* repeated incessantly: several of the emperor's court, making their way through the crowd, entreated me to come immediately to the palace, where her imperial majesty's apartment was on fire, by the carelessness of a maid of honor, who fell asleep while she was reading a romance. I got up in an instant; and orders being given to clear the way before me, and it being likewise a moonshine night, I made a shift to get to the palace without trampling on any of the people. I found they had already applied ladders to the walls of the apartment, and were well provided with buckets, but the water was at some distance. These buckets were about the size of a large thimble, and the poor people supplied me with them as fast as they could; but the flame was so violent that they did little good. I might easily have stifled it with my coat, which I unfortunately left behind me for haste, and came away only in my leathern jerkin. The case seemed wholly desperate and deplorable; and this magnificent palace would have infallibly been burnt down to the ground, if, by a presence of mind unusual to me, I had not suddenly thought of an expedient. I had the evening before drunk plentifully of a most delicious wine called *glimigrim* (the Blefuscudians call it *flunec*), but ours is esteemed the better sort, which is very diuretic. By the luckiest chance in the world, I had not discharged myself of any part of it. The heat I had contracted by coming very near the flames, by laboring to quench them, made the wine begin to operate by urine, which I voided in such a quantity, and applied so well to the proper places, that in three minutes the fire was wholly extinguished, and the rest of that noble pile, which had cost so many ages in erecting, preserved from destruction.

It was now daylight, and I returned to my house without waiting to congratulate with the emperor; because, although I had done a very eminent piece of service, yet I could not tell how his majesty might resent the manner by which I had performed it: for, by the fundamental laws of the realm, it is capital in any person, of what quality soever, to make water within the precincts of the palace. But I was a little comforted by

a message from his majesty, "that he would give orders to the grand justiciary for passing my pardon in form;" which, however, I could not obtain; and I was privately assured, that the empress, conceiving the greatest abhorrence of what I had done, removed to the most distant side of the court, firmly resolved that those buildings should never be repaired for her use; and, in the presence of her chief confidants, could not forbear vowing revenge.*

CHAPTER VI.

OF THE INHABITANTS OF LILLIPUT; THEIR LEARNING, LAWS, AND CUSTOMS; THE MANNER OF EDUCATING THEIR CHILDREN—THE AUTHOR'S WAY OF LIVING IN THAT COUNTRY—HIS VINDICATION OF A GREAT LADY.

QUARRELS and intrigues are so common in courts, that I need not dwell on the calumnies devised by the envious to prejudice the mind of the empress still further against me, and I shall therefore turn to a different subject. Although I intend to leave the description of this empire to a particular treatise, yet, in the mean time, I am content to gratify the curious reader

* Swift, in this description of the empress's hostility on account of his indecency, and her forgetfulness of the essential service which he had rendered, alludes to the prejudices of Queen Anne, who was more indignant at the immorality of his writings than grateful for his support of her favorite ministry. The Queen had actually nominated Swift to an English bishopric, when Dr. Sharp, Archbishop of York, went to the Queen, showed her the "Tale of a Tub." and declared that the author of such a work could not be made a prelate without bringing disgrace on the church. Hence Swift, in the lines on himself, complains that he is

By an old ——— pursued,
A crazy prelate and a royal prude.

And again,

York is from Lambeth sent to show the Queen,
A dangerous treatise writ against the spleen,
Which, by the style, the matter, and the drift,
'Tis thought could be the work of none but Swift.

The Archbishop was eagerly seconded by the Duchess of Somerset, whom Swift had bitterly lampooned. The Queen could never afterwards be persuaded to revoke her determination, and Swift thenceforth always spoke of her in terms of contempt.

† In a German critique on Gulliver's Travels, this chapter has been rather severely censured, because the author has neglected to give any particulars of the Lilliputian climate and its effects; a source from which the renewer avers, that many circumstances might have been deduced which would give an additional plausibility to the narrative. It must be observed, however, in Swift's justification, that this neglect of observing climate and its peculiarities is common to all the early narratives of voyagers, and also that for the purposes of his satire it was necessary to identify the Lilliputian climate with that of England.

with some general ideas. As the common size of the natives is somewhat under six inches high, so there is an exact proportion in all other animals, as well as plants and trees: for instance, the tallest horses and oxen are between four and five inches in height, the sheep an inch and a half, more or less; their geese about the bigness of a sparrow, and so the several gradations downwards, till you come to the smallest, which to my sight were almost invisible; but nature has adapted the eyes of the Lilliputians to all objects proper for their view; they see with great exactness, but at no great distance. And to show the sharpness of their sight towards objects that are near, I have been much pleased with a cook pulling a lark, which was not so large as a common fly; and a young girl threading an invisible needle with invisible silk.

Their tallest trees are about seven feet high: I mean some of those in the great royal park, the tops whereof I could but just reach with my fist clenched. The other vegetables are in the same proportion; but this I leave to the reader's imagination.

I shall say but little at present of their learning, which for many ages has flourished in all its branches among them; but their manner of writing is very peculiar, being neither from the left to the right, like the Europeans; nor from the right to the left, like the Arabians; nor from up to down, like the Chinese; but aslant, from one corner of the paper to the other, like ladies in England.

They bury their dead with their heads directly downward, because they hold an opinion that in eleven thousand moons they are all to rise again; in which period the earth (which they conceive to be flat) will turn upside down, and by this means they shall, at their resurrection, be found ready standing on their feet. The learned among them confess the absurdity of this doctrine; but the practice still continues, in compliance to the vulgar.

There are some laws and customs in this empire very peculiar; and if they were not so directly contrary to those of my own dear country, I should be tempted to say a little in their justification. It is only to be wished they were as well executed. The first I shall mention, relates to informers. All crimes against the state are punished here with the utmost severity; but if the person accused makes his innocence plainly to appear upon his trial, the accuser is immediately put to an ignominious death; and out of his goods or lands the innocent person is quadruply recompensed for the loss of his time, for the danger he underwent, for the hardship of his imprisonment,

and for all the charges he has been at in making his defence; or, if that fund be deficient, it is largely supplied by the crown. The emperor also confers on him some public mark of his favor, and proclamation is made of his innocence through the whole city.

They look upon fraud as a greater crime than theft, and therefore seldom fail to punish it with death; for they allege, that care and vigilance, with a very common understanding, may preserve a man's goods from thieves, but honesty has no fence against superior cunning; and since it is necessary that there should be a perpetual intercourse of buying and selling, and dealing upon credit, where fraud is permitted and connived at, or has no law to punish it, the honest dealer is always undone, and the knave gets the advantage. I remember, when I was once interceding with the king for a criminal who had wronged his master of a great sum of money, which he had received by order, and ran away with; and happening to tell his majesty by way of extenuation, that it was only a breach of trust, the emperor thought it monstrous in me to offer as a defence the greatest aggravation of the crime; and truly I had little to say in return, farther than the common answer, that different nations had different customs; for, I confess I was heartily ashamed.*

Although we call rewards and punishments the two hinges upon which all government turns, yet I could never observe this maxim to be put in practice by any nation, except that of Lilliput. Whoever can there bring sufficient proof that he has strictly observed the laws of his country for seventy-three moons, has a claim to certain privileges, according to his quality and condition of life, with a proportionable sum of money out of a fund appropriated for that use: he likewise acquires the title of *snilpall*, or legal, which is added to his name, but does not descend to his posterity. And these people thought it a prodigious defect of policy among us, when I told them our laws were enforced only by penalties, without any mention of reward. It is upon this account that the image of Justice, in their courts of judicature, is formed with six eyes, two before, as many behind, and on each side one, to signify circumspection; with a bag of gold open in her right hand, and a sword sheathed in her left, to show that she is more disposed to reward than to punish.

In choosing persons for all employments, they have more regard to good morals than to great abilities; for, since govern-

* An act of Parliament has been since passed, by which some breaches of trust have been made capital.—*Orig.*

ment is necessary to mankind, they believe that the common size of human understanding is fitted to some station or other; and that Providence never intended to make the management of public affairs a mystery to be comprehended only by a few persons of sublime genius, of which there seldom are three born in an age: but they suppose truth, justice, temperance, and the like, to be in every man's power; the practice of which virtues, assisted by experience and a good intention, would qualify any man for the service of his country, except where a course of study is required. But they thought the want of moral virtues was so far from being supplied by superior endowments of the mind, that employments could never be put into such dangerous hands as those of a person so qualified; and at least, that the mistakes committed by ignorance, in a virtuous disposition, would never be of such fatal consequence to the public weal, as the practice of a man whose inclinations led him to be corrupt, and who had great abilities to manage, to multiply, and to defend his corruptions.

In like manner, the disbelief of a Divine Providence renders a man incapable of holding any public station; for since kings avow themselves to be the deputies of Providence, the Lilliputians think nothing can be more absurd than for a prince to employ such men as disown the authority under which he acts.

In relating these and the following laws, I would only be understood to mean the original institutions, and not the most scandalous corruptions, into which these people are fallen by the degenerate nature of man. For, as to that infamous practice of acquiring great employments by dancing on the ropes, or badges of favor and distinction by leaping over sticks and creeping under them, the reader is to observe that they were first introduced by the grandfather of the emperor now reigning, and grew to the present height by the gradual increase of party and faction.*

Ingratitude is among them a capital crime, as we read it to have been in some other countries; for they reason thus: that whoever makes ill returns to his benefactor, must needs be a common enemy to the rest of mankind, from whom he has received no obligation, and therefore such a man is not fit to live.

Their notions relating to the duties of parents and children differ extremely from ours. For since the conjunction of male and female is founded upon the great law of nature, in order to propagate and continue the species, the Lilliputians will

* The author alludes to the prostitution of honors, and the lavish distribution of titles in the reign of James I.

needs have it, that men and women are joined together, like other animals, by the motives of concupiscence; and that their tenderness towards their young proceeds from the like natural principle: for which reason, they will never allow that a child is under any obligation to his father for begetting him, or to his mother for bringing him into the world: which, considering the miseries of human life, was neither a benefit in itself, nor intended so by his parents, whose thoughts, in their love encounters, were otherwise employed.* Upon these, and the like reasonings, their opinion is, that parents are the last of all others to be trusted with the education of their own children; and therefore they have in every town public nurseries, where all parents, except cottagers and laborers, are obliged to send their infants of both sexes to be reared and educated, when they come to the age of twenty moons, at which time they are supposed to have some rudiments of docility. These schools are of several kinds, suited to different qualities and both sexes. They have certain professors well skilled in preparing children for such a condition of life as befits the rank of their parents, and their own capacities, as well as inclinations. I shall first say something of the male nurseries, and then of the female.

The nurseries for males of noble or eminent birth, are provided with grave and learned professors, and their several deputies. The clothes and food of the children are plain and simple. They are bred up in the principles of honor, justice, courage, modesty, clemency, religion, and love of their country; they are always employed in some business, except in the times of eating and sleeping, which are very short, and two hours for diversions, consisting of bodily exercises. They are dressed by men till four years of age, and then are obliged to dress themselves, although their quality be ever so great; and the women attendants, who are aged proportionably to ours at fifty, perform only the most menial offices. They are never suffered to converse with servants, but go together, in smaller or greater numbers, to take their diversions, and always in the presence of a professor or one of his deputies; whereby they avoid those early bad impressions of folly and vice, to which our children are subject. Their parents are suffered to see them only twice a year; the visit is to last but an hour; they are allowed to kiss the child at meeting and parting; but a

* Sir Walter Scott is of opinion that this idea is borrowed from Cyrano Bergerac's Voyage to the Moon, where he finds a people with whom it was the rule that parents should obey their children.

professor, who always stands by on those occasions, will not suffer them to whisper, or use any fondling expressions, or bring any presents of toys, sweetmeats, and the like.

The pension from each family for the education and entertainment of a child, upon failure of due payment, is levied by the emperor's officers.

The nurseries for children of ordinary gentlemen, merchants, traders, and handicrafts, are managed proportionably after the same manner; only those designed for trades are put out apprentices at eleven years old: whereas those of persons of quality continue in their exercises till fifteen, which answers to twenty-one with us; but the confinement is gradually lessened for the last three years.

In the female nurseries, the young girls of quality are educated much like the males, only they are dressed by orderly servants of their own sex; but always in the presence of a professor or deputy, till they come to dress themselves, which is at five years old. And if it be found that these nurses ever presume to entertain the girls with frightful or foolish stories, or the common follies practised by chambermaids among us, they are publicly whipped thrice about the city, imprisoned for a year, and banished for life to the most desolate part of the country. Thus the young ladies there are as much ashamed of being cowards and fools as the men, and despise all personal ornaments, beyond decency and cleanliness: neither did I perceive any difference in their education made by their difference of sex, only that the exercises of the females were not altogether so robust; and that some rules were given them relating to domestic life, and a smaller compass of learning was enjoined them: for their maxim is, that among people of quality, a wife should be always a reasonable and agreeable companion, because she cannot always be young. When the girls are twelve years old, which among them is the marriageable age, their parents or guardians take them home, with great expressions of gratitude to the professors, and seldom without the tears of the young lady and her companions.

In the nurseries of the females of the meaner sort, the children are instructed in all kinds of work proper for their sex, and their several degrees; those intended for apprentices are dismissed at seven years old, the rest are kept until eleven.

The meaner families who have children at these nurseries are obliged, beside their annual pension, which is as low as possible, to return to the steward of the nursery a small monthly share of their gettings, to be a portion for the child;

and therefore all parents are limited in their expenses by the law. For the Lilliputians think nothing can be more unjust, than for people, in subservience to their own appetites, to bring children into the world, and leave the burden of supporting them on the public. As to persons of quality, they give security to appropriate a certain sum for each child, suitable to their condition: and these funds are always managed with good husbandry and the most exact justice.

The cottagers and laborers keep their children at home, their business being only to till and cultivate the earth, and therefore their education is of little consequence to the public: but the old and diseased among them are supported by hospitals; for begging is a trade unknown in this empire.

And here it may, perhaps, divert the curious reader, to give some account of my domestics, and my manner of living in this country, during a residence of nine months and thirteen days. Having a head mechanically turned, and being likewise forced by necessity, I had made for myself a table and chair convenient enough, out of the largest trees in the royal park. Two hundred seamstresses were employed to make me shirts and linen for my bed and table, all of the strongest and coarsest kind they could get, which, however, they were forced to quilt together in several folds, for the thickest was some degrees finer than lawn. Their linen is usually three inches wide, and three feet make a piece. The seamstresses took my measure as I lay on the ground, one standing at my neck, and another at my mid-leg, with a strong cord extended, that each held by the end, while a third measured the length of the cord with a rule an inch long. Then they measured my right thumb, and desired no more; for by a mathematical computation, that twice round the thumb is once round the wrist, and so on to the neck and the waist, and by the help of my old shirt, which I displayed on the ground before them for a pattern; they fitted me exactly. Three hundred tailors were employed in the same manner to make me clothes; but they had another contrivance for taking my measure. I kneeled down, and they raised a ladder from the ground to my neck; upon this ladder one of them mounted, and let fall a plumb-line from my collar to the floor, which just answered the length of my coat; but my waist and arms I measured myself. When my clothes were finished, which was done in my house (for the largest of theirs would not have been able to hold them), they looked like the patchwork made by the ladies in England, only that mine were all of a color.

I had three hundred cooks to dress my victuals, in little convenient huts built about my house, where they and their families lived, and prepared me two dishes apiece. I took up twenty waiters in my hand, and placed them on the table; a hundred more attended below on the ground, some with dishes of meat, and some with barrels of wine and other liquors slung on their shoulders, all which the waiters above drew up, as I wanted, in a very ingenious manner by certain cords, as we draw a bucket up a well in Europe. A dish of their meat was a good mouthful, and a barrel of their liquor a reasonable draught. Their mutton yields to ours, but their beef is excellent. I have had a sirloin so large, that I have been forced to make three bites of it; but this is rare. My servants were astonished to see me eat it, bones and all, as in our country we do the leg of a lark. Their geese and turkeys I usually ate at a mouthful, and I confess they far exceed ours. Of their smaller fowl I could take up twenty or thirty at the end of my knife.

One day his imperial majesty, being informed of my way of living, desired "that himself and his royal consort, with the young princes of the blood of both sexes, might have the happiness," as he was pleased to call it, "of dining with me." They came accordingly, and I placed them in chairs of state, upon my table, just over against me, with their guards about them. Flimnap, the lord high-treasurer, attended there likewise, with his white staff; and I observed he often looked on me with a sour countenance, which I would not seem to regard, but ate more than usual, in honor to my dear country, as well as to fill the court with admiration. I have some private reasons to believe, that this visit from his majesty gave Flimnap an opportunity of doing me ill offices to his master. That minister had always been my secret enemy, though he outwardly caressed me more than was usual to the moroseness of his nature. He represented to the emperor "the low condition of his treasury; that he was forced to take up money at a great discount; that exchequer bills would not circulate under nine percent. below par; that I had cost his majesty above a million and a half of *sprugs* (their greatest gold coin, about the bigness of a spangle); and, upon the whole, that it would be advisable in the emperor to take the first fair occasion of dismissing me." *

* Sir Robert Walpole was often reproached with false economy,—no uncommon topic of railing against the Whigs. The parsimonious disposition of George I. has been already noticed.

I am here obliged to vindicate the reputation of an excellent lady, who was an innocent sufferer on my account. The treasurer took a fancy to be jealous of his wife, from the malice of some evil tongues, who informed him that her Grace had taken a violent affection for my person, and the court scandal ran for some time, that she once came privately to my lodgings. This I solemnly declare to be a most infamous falsehood, without any grounds, farther than that her Grace was pleased to treat me with all innocent marks of freedom and friendship. I own she came often to my house, but always publicly, nor ever without three more in the coach, who were usually her sister and young daughter, and some particular acquaintance; but this was common to many other ladies of the court; and I still appeal to my servants round, whether they at any time saw a coach at my door without knowing what persons were in it. On those occasions, when a servant had given me notice, my custom was to go immediately to the door, and after paying my respects, to take up the coach and two horses very carefully in my hands (for, if there were six horses, the postilion always unharnessed four), and placed them on a table, where I had fixed a movable rim quite round, of five inches high, to prevent accidents; and I have often had four coaches and horses at once on my table, full of company, while I sat in my chair, leaning my face towards them; and when I was engaged with one set, the coachmen would gently drive the others round my table. I have passed many an afternoon very agreeably in these conversations. But I defy the treasurer, or his two informers (I will name them, and let them make the best of it), Clustril and Drunlo to prove that any person ever came to me *incognito*, except the secretary Reldresal, who was sent by express command of his imperial majesty, as I have before related. I should not have dwelt so long upon this particular, if it had not been a point wherein the reputation of a great lady is so nearly concerned,* to say nothing of my own; though I then had the honor to be a *nardac*, which the treasurer himself is not; for all the world knows that he is only a *glumglum*, a title inferior by one degree, as that of a marquis is to a duke in England; yet I allow he, preceded me in right of his post. These false informations, which I afterwards came to the knowledge of by an accident not proper to mention, made the treasurer show his lady for some time an ill countenance, and me a worse;

* The Dean probably alludes to the inquiries made into Bolingbroke's intrigues by the Committee of 1715, and particularly that which he was suspected of having formed with Madame Tencin. There are few passages in this work which can compete for grave and quiet humor with Gulliver's earnest defence of the lady's character.

and although he was at last undeceived and reconciled to her, yet I lost all credit with him, and found my interest decline very fast with the emperor himself, who was, indeed, too much governed by that favorite.

CHAPTER VII.

THE AUTHOR BEING INFORMED OF A DESIGN TO ACCUSE HIM OF HIGH TREASON, MAKES HIS ESCAPE TO BLEFUSCU—HIS RECEPTION THERE.

An account of my leaving this kingdom may properly be prefaced by some particulars of a private intrigue which had been for two months forming against me. I had been hitherto, all my life, a stranger to courts, for which I was unqualified by the meanness of my condition. I had indeed heard and read enough of the dispositions of great princes and ministers; but never expected to have found such terrible effects of them in so remote a country, governed, as I thought, by very different maxims from those in Europe.

When I was just preparing to pay my attendance on the emperor of Blefuscu, a considerable person at court (to whom I had been very serviceable, at a time when he lay under the highest displeasure of his imperial majesty), came to my house very privately at night, in a close chair, and, without sending his name, desired admittance. The chairmen were dismissed: I put the chair, with his lordship in it, into my coat pocket; and giving orders to a trusty servant to say I was indisposed and gone to sleep, I fastened the door of my house, placed the chair on the table, according to my usual custom, and sat down by it. After the common salutations were over, observing his lordship's countenance full of concern, and inquiring into the reason, he desired "I would hear him with patience, in a matter that highly concerned my honor and my life." His speech was to the following effect, for I took notes of it as soon as he left me:

"You are to know," said he, "that several committees of council have been lately called, in the most private manner, on your account; and it is but two days since his majesty came to a full resolution.

"You are very sensible that Skyresh Bolgolam (*galbet*, or high-admiral) has been your mortal enemy, almost ever since your arrival. His original reasons I know not; but his hatred is increased since your great success against Blefuscu, by which his glory as admiral is much obscured. This lord, in conjunction with Flimnap, the high-treasurer, whose enmity against you is notorious on account of his lady, Limtoc the general, Lalcon the chamberlain, and Balmuff the grand justiciary, have prepared articles of impeachment against you, for treason and other capital crimes."

This preface made me so impatient, being conscious of my own merits and innocence, that I was going to interrupt him; when he entreated me to be silent, and thus proceeded.

"Out of gratitude for the favors you have done me, I procured information of the whole proceedings, and a copy of the articles; * wherein I venture my head for your service."

* These articles are designed to ridicule the articles of impeachment against Oxford, Ormond, and Bolingbroke, in 1715.

There were many who believed that, in consequence of the numerous victories obtained by the Duke of Marlborough and Prince Eugene, it would have been possible for the Allies to have marched to Paris, and compelled Louis XIV. to purchase peace by the sacrifice of a large portion of his dominion. Swift so far yields to popular prejudice as not to contest the possibility of such an exploit (here typified by the complete conquest of Blefuscu); he takes the higher ground of national justice, and insinuates that if the Allies had violated the integrity of France, they would have been guilty of the very crime which furnished a pretext for their inveterate hostility to Louis XIV. The frivolous and vexatious character of some of the articles of Gulliver's impeachment is scarcely an exaggeration of the trivial nature of many of the charges brought against Queen Anne's last cabinet by the Walpole administration.

ARTICLES OF IMPEACHMENT

AGAINST

QUINBUS FLESTRIN, THE MAN-MOUNTAIN.

ARTICLE 1.

"**Whereas**, by a statute made in the reign of his imperial majesty Calin Deffar Plune, it is enacted, that whosoever shall make water within the precincts of the royal palace, shall be liable to the pains and penalties of high-treason; notwithstanding, the said Quinbus Flestrin, in open breach of the said law, under color of extinguishing the fire kindled in the apartment of his majesty's most dear imperial consort, did maliciously, traitorously, and devilishly, by discharge of his urine, put out the said fire kindled in the same apartment, lying and being within the precincts of the said royal palace, against the statute in that case provided, etc., against the duty, etc.

ARTICLE 2.

"That the said Quinbus Flestrin having brought the imperial fleet of Blefuscu into the royal port, and being afterwards commanded by his imperial majesty to seize all the other ships of the said empire of Blefuscu, and reduce that empire to a province, to be governed by a viceroy from hence, and to destroy and put to death not only all the Big-endian exiles, but likewise all the people of that empire who would not immediately forsake the Big-endian heresy; he, the said Flestrin, like a false traitor against his most auspicious, serene, imperial majesty, did petition to be excused from the said service, upon pretence of unwillingness to force the consciences, or destroy the liberties and lives of an innocent people.*

* A lawyer thinks himself honest, if he does the best he can for his client, and a statesman, if he promotes the interests of his country; but the Dean here inculates a higher notion of right and wrong, and obligations to a larger community.—*Hawksworth.*

ARTICLE 3.

"That whereas certain ambassadors arrived from the court of Blefuscu, to sue for peace in his majesty's court, he, the said Flestrin, did, like a false traitor, aid, abet, comfort, and divert the said ambassadors, although he knew them to be servants of a prince who was lately an open enemy to his imperial majesty, and in an open war against his said majesty.

ARTICLE 4.

"That the said Quinbus Flestrin, contrary to the duty of a faithful subject, is now preparing to make a voyage to the court and empire of Blefuscu, for which he has received only verbal license, from his imperial majesty, and, under color of the said license does falsely and traitorously intend to take the said voyage, and thereby to aid, comfort, and abet the emperor of Blefuscu, so lately an enemy, and in open war with his imperial majesty aforesaid."

"There are some other articles; but these are the most important, of which I have read you an abstract.

"In the several debates upon this impeachment, it must be confessed that his majesty gave many marks of his great lenity; often urging the services you had done him, and endeavoring to extenuate your crimes. The treasurer and admiral insisted that you should be put to the most painful and ignominious death by setting fire to your house at night; and the general was to attend with twenty thousand men, armed with poisoned arrows, to shoot you on the face and hands. Some of your servants were to have private orders to strew a poisonous juice on your shirts and sheets, which would soon make you tear your own flesh, and die in the utmost torture. The general came into the same opinion, so that for a long time there was a majority against you; but his majesty resolving, if possible, to spare your life, at last brought off the chamberlain.

"Upon this incident, Reldresal, principal secretary for private affairs, who always approved himself your true friend, was commanded by the emperor to deliver his opinion, which he accordingly did, and therein justified the good thoughts you have of him. He allowed your crimes to be great, but that still there was room for mercy, the most commendable virtue in a prince, and for which his majesty was so justly celebrated. He said the friendship between you and him was so well known

to the world that perhaps the most honorable board might think him partial; however in obedience to the command he had received, he would freely offer his sentiments. That if his majesty, in consideration of your services, and pursuant to his own merciful disposition, would please to spare your life, and only to give orders to put out both your eyes, he humbly conceived that, by this expedient, justice might in some measure be satisfied, and all the world applaud the lenity of the emperor, as well as the fair and generous proceedings of those who have the honor to be his counsellors. That the loss of your eyes would be no impediment to your bodily strength, by which you might still be useful to his majesty; that blindness is an addition to courage, by concealing dangers from us; that the fear you had for your eyes was the greatest difficulty in bringing over the enemy's fleet; and it would be sufficient for you to see by the eyes of the ministers, since the greatest princes do no more.*

"This proposal was received with the utmost disapprobation by the whole board. Bolgolam, the admiral, could not preserve his temper; but rising up in fury, said, he wondered how the secretary durst presume to give his opinion for preserving the life of a trator: that the services you had performed were, by all true reasons of state, the great aggravation of your crimes; that you, who was able to extinguish the fire by discharge of urine in her majesty's apartment (which he mentioned with horror), might, at another time raise an inundation by the same means, to drown the whole palace; and the same strength which enabled you to bring over the enemy's fleet, might serve, upon the first discontent, to carry it back: that he had good reasons to think you were a Big-endian in your heart; and, as treason begins in the heart before it appears in overt acts, so he accused you as a traitor on that account, and therefore insisted you should be put to death.

"The treasurer was of the same opinion: he showed to what straits his majesty's revenue was reduced, by the charge of maintaining you, which would soon grow insupportable: that the secretary's expedient of putting out your eyes, was so far from being a remedy against this evil, that it would probably increase it, as is manifest from the common practice of blinding some kind of fowls, after which they fed the faster and grew

* The pretended merciful counsel of Reldresal, who proposed a commutation of punishment, which, however, was worse than death, appears to be a satire on those Whigs who proposed that the Earl of Oxford and Bolingbroke, instead of being impeached for high treason, and thus brought in peril of life, should only be accused of high misdemeanors, which would justify their being deprived of title and estate, and sentenced to civil death.

sooner fat; that his sacred majesty and the council, who are your judges, were, in their own consciences, fully convinced of your guilt, which was a sufficient argument to condemn you to death, without the formal proofs required by the strict letter of the law.*

"But his imperial majesty, fully determined against capital punishment, was graciously pleased to say, that since the council thought the loss of your eyes too easy a censure, some other may be inflicted hereafter.† And your friend the secretary, humbly desiring to be heard again, in answer to what the treasurer had objected, concerning the great charge his majesty was at in maintaining you, said, that his excellency, who had the sole disposal of the emperor's revenue, might easily provide against that evil, by gradually lessening your establishment; by which, for want of sufficient food, you will grow weak and faint, and lose your appetite, and consume in a few months; neither would the stench of your carcass be then so dangerous, when it should become more than half diminished; and immediately upon your death, five or six thousand of his majesty's subjects might, in two or three days, cut your flesh from your bones, take it away by cart-loads, and bury it in distant parts, to prevent infection, leaving the skeleton as a monument of admiration to posterity.

"Thus by the great friendship of the secretary, the whole affair was compromised. It was strictly enjoined, that the project of starving you by degrees should be kept a secret; but the sentence of putting out your eyes was entered on the books; none dissenting, except Bolgolam the admiral, who, being a creature of the empress, was perpetually instigated by her majesty to insist upon your death, she having borne perpetual malice against you, on account of that infamous and illegal method you took to extinguish the fire in her apartment.

"In three days your friend the secretary will be directed to come to your house, and read before you the articles of impeachment; and then to signify the great lenity and favor of his majesty and council, whereby you are only condemned to

* There is something so odious in whatever is wrong, that even those whom it does not subject to punishment, endeavor to color it with an appearance of right; but the attempt is always unsuccessful, and only betrays a consciousness of deformity by showing a desire to hide it. Thus the Lilliputian court pretended a right to dispense with the strict letter of the law to put Gulliver to death, though by the strict letter of the law only he could be convicted of a crime; the intention of the statute not being to suffer the palace rather to be burnt than so to be extinguished.—*Hawksworth.*

† This appears to be directed against the partial pardon which was granted to Lord Bolingbroke. George I. could never be persuaded to restore him to his rights as a peer, though Bolingbroke bribed the Duchess of Kendal to use her powerful intercession, and actually induced her to place his memorial in the King's own hand.

the loss of your eyes, which his majesty does not question you will gratefully and humbly submit to; and twenty of his majesty's surgeons will attend, in order to see the operation well performed, by discharging very sharp pointed arrows into the balls of your eyes, as you lie on the ground.

"I leave to your prudence what measures you will take; and to avoid suspicion, I must immediately return in as private a manner as I came."

His lordship did so; and I remained alone, under many doubts and perplexities of mind.

It was a custom introduced by this prince and his ministry (very different, as I have been assured, from the practice of former times), that after the court had decreed any cruel execution, either to gratify the monarch's resentment, or the malice of a favorite, the emperor always made a speech to his whole council, expressing his great lenity and tenderness as qualities known and confessed by all the world. This speech was immediately published throughout the kingdom;* nor did anything terrify the people so much, as those encomiums on his majesty's mercy; because it was observed that the more these praises were enlarged and insisted on, the more inhuman was the punishment, and the sufferer more innocent. Yet as to myself, I must confess, having never been designed for a courtier, either by my birth or education, I was so ill a judge of things, that I could not discover the lenity and favor of this sentence, but conceived it (perhaps erroneously) rather to be rigorous than gentle. I sometimes thought of standing my trial; for, although I could not deny the facts alleged in the several articles, yet I hoped they would admit of some extenuation. But having in my life perused many state trials, which I ever observed to terminate as the judges thought fit to direct, I durst not rely on so dangerous a decision, in so critical a juncture, and against such powerful enemies. Once, I was strongly bent upon resistance; for, while I had liberty, the whole strength of that empire could hardly subdue me, and I might easily with stones pelt the metropolis to pieces; but I soon rejected that project with horror, by remembering the oath I had made to the emperor, the favors I received from him, and the high title of *nardac* he conferred upon me. Neither had I so soon learned the gratitude of courtiers, to persuade

* Sir Walter Scott supposes that a sarcasm is intended here against the royal proclamations issued after the rebellion of 1715, but Swift more probably alludes to the King's speech at the opening of Parliament, October 11th, 1722, wherein he informed both Houses of the conspiracy to restore the Pretender, in which Atterbury was involved.

myself that his majesty's present severities acquitted me of all past obligations.*

At last I fixed upon a resolution for which it is probable I may incur some censure, and not unjustly, for I confess I owe the preserving of mine eyes, and consequently my liberty, to my own great rashness and want of experience; because, if I had then known the nature of princes and ministers, which I have since observed in many other courts, and their methods of treating criminals less obnoxious than myself, I should, with great alacrity and readiness, have submitted to so easy a punishment.† But hurried on by the precipitancy of youth, and having his imperial majesty's license to pay my attendance upon the emperor of Blefuscu, I took this opportunity, before the three days were elapsed, to send a letter to my friend, the secretary, signifying my resolution of setting out that morning for Blefuscu, pursuant to the leave I had got; and, without waiting for an answer, I went to that side of the island where our fleet lay. I seized a large man-of-war, tied a cable to the prow, and lifting up the anchors, I stripped myself, put my clothes (together with my coverlet, which I carried under my arm) into the vessel, and drawing it after me, between wading and swimming, arrived at the royal port of Blefuscu, where the people had long expected me; they lent me two guides to direct me to the capital city, which is of the same name. I held them in my hands till I came within two hundred yards of the gate, and desired them "to signify my arrival to one of the secretaries, and let him know I there waited his majesty's command." I had an answer in about an hour, "that his majesty, attended by the royal family. and great officers of the court, was coming out to receive me." I advanced a hundred yards. The emperor and his train alighted from their horses, the empress and ladies from their coaches, and I did not perceive they were in any fright or concern. I lay on the ground to kiss his majesty's and the empress's hands. I told his majesty, "that I was come according to my promise, and with the license of

* Gulliver's defence of himself for escaping to Blefuscu is a covert apology for Bolingbroke's flight to France in 1715; a circumstance which was frequently quoted as decisive proof of his guilt, and censured as an act of imprudence by many who believed in his innocence. The Dean insinuates that it was, like that of Gulliver, rendered necessary by the malice of the ministers of the day: and it must be confessed that the mode in which the articles of impeachment were urged forward, gave too much reason to believe that Bolingbroke's death was predetermined by his accusers.

‡ This bitter stroke of irony is directed against the acts of Parliament by which Ormond, Bolingbroke, and the Bishop of Rochester, were attained. Swift gave rather a perilous proof of his belief in the innocence of the Duke of Ormond, when, after that nobleman's attainder, the heralds from the Irish College of Arms went to remove his escutcheon from St. Patrick's Cathedral, Swift refused them admittance, and persevered in keeping the Duke's coat of arms in its ancient place of honor.

the emperor my master, to have the honor of seeing so mighty a monarch, and to offer him any service in my power, consistent with my duty to my own prince;" not mentioning a word of my disgrace, because I had hitherto no regular information of it, and might suppose myself wholly ignorant of any such design: neither could I reasonably conceive that the emperor would discover the secret, while I was out of his power; wherein, however, it soon appeared I was deceived.

I shall not trouble the reader with the particular account of my reception at this court, which was suitable to the generosity of so great a prince: nor of the difficulties I was in for want of a house and bed, being forced to lie on the ground, wrapped up in my coverlet.*

CHAPTER VIII.

THE AUTHOR, BY A LUCKY ACCIDENT, FINDS MEANS TO LEAVE BLEFUSCU; AND, AFTER SOME DIFFICULTIES, RETURNS SAFE TO HIS NATIVE COUNTRY.

THREE days after my arrival, walking out of curiosity to the north-east coast of the island, I observed, about half a league off in the sea, somewhat that looked like a boat overturned. I pulled of my shoes and stockings, and wading two or three hundred yards, I found the object to approach nearer by force of the tide; and then plainly saw it to be a real boat, which I supposed might by some tempest have been driven from a ship: whereupon I returned immediately towards the city, and desired his imperial majesty to lend me twenty of the tallest vessels he had left, after the loss of his fleet, and three thousand seamen, under the command of his vice-admiral. This fleet sailed round, while I went back the shortest way to the coast, where I first discovered the boat. I found the tide had driven it still nearer. The seamen were all provided with cordage, which I had beforehand twisted to a sufficient strength. When the ships came up, I stripped myself, and waded till I came within a hundred yards of the boat, after which I was forced to swim till I got up to it. The seamen threw me the end of the

* The author probably alludes to the severe hardships endured by many of the Jacobite exiles in France.

cord, which I fastened to a hole in the fore part of the boat, and the other end to a man-of-war; but I found all my labor to little purpose; for, being out of my depth, I was not able to work. In this necessity I was forced to swim behind, and push the boat forward as often as I could with one of my hands; and the tide favoring me, I advanced so far that I could just hold up my chin and feel the ground. I rested two or three minutes, and then gave the boat another shove, and so on, till the sea was no higher than my armpits; and now the most laborious part being over, I took out my other cables, which were stowed in one of the ships, and fastened them first to the boat, and then to nine of the vessels which attended me; the wind being favorable, the seamen towed, and I shoved, until we arrived within forty yards of the shore, and waiting till the tide was out, I got dry to the boat, and by the assistance of two thousand men with ropes and engines, I made a shift to turn it on its bottom, and found it was but little damaged.

I shall not trouble the reader with the difficulties I was under, by the help of certain paddles, which cost me ten days making, to get my boat to the royal port of Blefuscu, where a mighty concourse of people appeared upon my arrival, full of wonder at the sight of so prodigious a vessel. I told the emperor "that my good fortune had thrown this boat in my way, to carry me to some place whence I might return into my native country; and begged his majesty's orders for getting materials to fit it up; together with his license to depart;" which, after some kind expostulations, he was pleased to grant.

I did very much wonder, in all this time, not to have heard * of any express relating to me from our emperor to the court of Blefuscu. But I was afterwards given privately to understand, that his imperial majesty, never imagining I had the least notice of his designs, believed I was only gone to Blefuscu in performance of my promise, according to the license he had given me, which was well known at our court, and would return in a few days, when the ceremony was ended. But he was at last in pain at my long absence; and after consulting with the treasurer and the rest of that cabal, a person of quality was dispatched with the copy of the articles against me. This envoy had instructions to represent to the monarch of Blefuscu, "the great lenity of his master, who was content to punish me no farther than with the loss of mine eyes; that I had fled from

* "I did very much wonder not to have heard," etc. This sentence is ungrammatical; it should have been, "I did very much wonder, in all this time, at not having heard of any express," etc.—*Sheridan.*

justice; and if I did not return in two hours, I should be deprived of my title of *nardac*, and declared a traitor." The envoy farther added, "that in order to maintain the peace and amity between both empires, his master expected that his brother of Blefuscu would give orders to have me sent back to Lilliput, bound hand and foot, to be punished as a traitor." *

The emperor of Blefuscu, having taken three days to consult, returned an answer consisting of many civilities and excuses. He said, "that, as for sending me bound, his brother knew it was impossible; that although I had deprived him of his fleet, yet he owed great obligations to me for many good offices I had done him in making the peace. That, however, both their majesties would soon be made easy; for I had found a prodigious vessel on the shore, able to carry me on the sea, which he had given orders to fit up, with my own assistance and direction; and he hoped, in a few weeks, both empires would be freed from so insupportable an incumbrance."

With this answer the envoy returned to Lilliput, and the monarch of Blefuscu related to me all that had passed; offering me at the same time (but under the strictest confidence) his gracious protection if I would continue in his service; wherein although I believed him sincere, yet I resolved never more to put any confidence in princes or ministers, where I could possibly avoid it; and therefore, with all due acknowledgments for his favorable intentions, I humbly begged to be excused. I told him, that "since fortune, whether good or evil, had thrown a vessel in my way, I was resolved to venture myself on the ocean, rather than be an occasion of difference between two such mighty monarchs. Neither did I find the emperor at all displeased; and I discovered, by a certain accident, that he was very glad of my resolution, and so were most of his ministers. *

These considerations moved me to hasten my departure some-

* This embassy from Lilliput is designed to satirize the frequent remonstrances made to the French court by the English ministers, in consequence of the protection granted to the Jacobites.

† This irony is directed against the jealousy with which Bolingbroke, during his exile, was regarded by the French ministers. His restless spirit of intrigue rendered him scarcely less formidable at Versailles than he had been at St. James's. During his exile, Bolingbroke entered into the Pretender's service, but soon quarrelled with his master, and was formally attainted at the mock court of St. James's. It was a singular fortune to be secretary to and attainted by both governments. Swift has invariably eulogized Bolingbroke as a pure patriot; but he was far from deserving that character. "His life," says a recent writer, "was chiefly spent in retirement, and though not highly exemplary of practical wisdom, he was looked up to with oracular veneration by contemporary wits and politicians. He was a fine speaker and highly accomplished man; of great energy and decision of character; but unscrupulous, and lacked the integrity of principle and singleness of purpose which inspire confidence and lead to unquestioned excellence. He was ambitious, covetous of superiority, resentful; lax in morals, a partisan in politics, and an infidel in religion."

what sooner than I intended; to which the court, impatient to have me gone, very readily contributed. Five hundred workmen were employed to make two sails to my boat, according to my directions, by quilting thirteen folds of their strongest linen together. I was at the pains of making ropes and cables, by twisting ten, twenty, or thirty of the thickest and strongest of theirs. A great stone that I happened to find, after a long search, by the sea-shore, served me for an anchor. I had the tallow of three hundred cows, for greasing my boat, and other uses. I was at incredible pains in cutting down some of the largest timber trees for oars and masts, wherein I was, however, much assisted by his majesty's ship-carpenters, who helped me in smoothing them, after I had done the rough work.

In about a month, when all was prepared, I sent to receive his majesty's commands, and to take my leave. The emperor and royal family came out of the palace; I lay down on my face to kiss his hand, which he very graciously gave me; so did the empress and young princes of the blood. His majesty presented me with fifty purses of two hundred *sprugs* apiece, together with his picture at full length, which I put immediately into one of my gloves, to keep it from being hurt. The ceremonies at my departure were too many to trouble the reader with at this time.

I stored the boat with carcasses of a hundred oxen and three hundred sheep, with bread and drink proportionable, and as much meat ready-dressed as four hundred cooks could provide. I took with me six cows and two bulls alive, with as many ewes and rams, intending to carry them into my own country and propagate the breed; and to feed them on board, I had a good bundle of hay, and a bag of corn. I would gladly have taken a dozen of the natives, but this was a thing the emperor would by no means permit; and, besides a diligent search into my pockets, his majesty engaged my honor "not to carry away any of his subjects, although with their own consent and desire."

Having thus prepared all things as well as I was able, I set sail, on the twenty-fourth day of September, 1701, at six in the morning; and when I had gone about four leagues to the northward, the wind being at south-east, at six in the evening, I descried a small island, about half a league to the north-west. I advanced forward, and cast anchor on the lee side of the island, which seemed to be uninhabited. I then took some refreshment and went to my rest. I slept well, and as I conjecture, a least six hours for I found the day broke in two

hours after I awaked. It was a clear night. I ate my breakfast before the sun was up; and heaving anchor, the wind being favorable, I steered the same course that I had done the day before, wherein I was directed by my pocket-compass. My intention was to reach, if possible, one of those islands which I had reason to believe lay to the north-east of Van Diemen's Land. I discovered nothing all that day; but upon the next, about three in the afternoon, when I had by my computation, made twenty-four leagues from Blefuscu, I descried a sail steering to the south-east; my course was due east. I hailed her, but could get no answer; yet I found I gained upon her, for the wind slackened. I made all the sail I could, and in half an hour she spied me, then hung out her ancient, and discharged a gun. It is not easy to express the joy I was in, upon the unexpected hope of once more seeing my beloved country, and the dear pledges I left in it. The ship slackened her sails, and I came up with her between five and six in the evening, September twenty-sixth; but my heart leaped within me to see her English colors. I put my cows and sheep into my coat-pockets, and got on board with all my little cargo of provisions. The vessel was an English merchantman, returning from Japan, by the North and South seas; the captain, Mr. John Biddel, of Deptford, a very civil man and an excellent sailor. We were now in the latitude of 30 degrees south; there were about fifty men in the ship; and here I met an old comrade of mine, one Peter Williams, who gave me a good character to the captain. This gentleman treated me with kindness, and desired I would let him know what place I came from last, and whither I was bound; which I did in a few words, but he thought I was raving, and that the dangers I had underwent* had disturbed my head; whereupon I took my black cattle and sheep out of my pocket, which, after great astonishment, clearly convinced him of my veracity. I then showed him the gold given me by the emperor of Blefuscu, together with his majesty's picture at full length, and some other rarities of that country. I gave him two purses of two hundred *sprugs* each, and promised when we arrived in England, to make him a present of a cow, and a sheep big with young.

I shall not trouble the reader with a particular account of this voyage, which was very prosperous for the most part. We arrived in the Downs on the 13th of April, 1702. I had only one misfortune, that the rats on board carried away one of my

* "I had underwent," is not English; it should have been "I had undergone," or "I underwent."

sheep: I found her bones in a hole, picked clean from the flesh. The rest of my cattle I got safe ashore, and set them a-grazing on a bowling-green at Greenwich, where the fineness of the grass made them feed very heartily, though I had always feared the contrary: neither could I possibly have preserved them in so long a voyage, if the captain had not allowed me some of his best biscuit, which, rubbed to powder, and mingled with water, was their constant food. The short time I continued in England, I made a considerable profit by showing my cattle to many persons of quality and others; and before I began my second voyage I sold them for six hundred pounds. Since my last return I find the breed is considerably increased, especially the sheep, which I hope will prove much to the advantage of the woollen manufacture, by the fineness of the fleeces.*

I stay but two months with my wife and family, for my insatiable desire of seeing foreign countries would suffer me to continue no longer. I left fifteen hundred pounds with my wife, and fixed her in a good house at Redriff. My remaining stock I carried with me, part in money and part in goods, in hopes to improve my fortunes. My eldest uncle John had left me an estate in land near Epping of about thirty pounds a year, and I had a long lease of the Black Bull in Fetter Lane, which yielded me as much more; so that I was not in any danger of leaving my family upon the parish. My son Johnny, named so after his uncle, was at the grammar-school, and a towardly child. My daughter Betty (who is now well married, and has children) was then at her needlework. I took leave of my wife and boy and girl, with tears on both sides, and went on board the Adventure, a merchant ship of three hundred tons, bound for Surat, Captain John Nicholas, of Liverpool, commander. But my account of this voyage must be referred to the Second Part of my Travels.

* This is a passing sarcasm on the numerous acts of Parliament for encouraging the woollen manufacturers, and the various schemes proposed in Swift's time for improving the growth and fineness of wool. There is probably no other subject on which greater blunders have been made in commercial legislation than the English woollen trade, nor any which more clearly shows the futility of protecting duties and direct encouragement from Parliament. Swift provoked the indignation of the party in power, by protesting earnestly against the commercial jealousy which annihilated the woollen manufactures of Ireland, under pretence of their interfering with the staple manufacture of England: but wool was the favorite hobby of his day, and projects for extending the trade formed no small part of the bubbles of 1720.

APPENDIX

TO THE

VOYAGE TO LILLIPUT.

LILLIPUT and its court were, as we have shown, designed as a sarcastic description of England in the reigns of Anne and the First of the Georges, but the explanation of the satire would scarcely be complete without Swift's opinions of the statesmen of his day, which he has recorded in MS. notes on Macky's Memoirs. They are very pithy and characteristic.

Harley, Earl of Oxford.—"He is skilled in most things, and very eloquent."—*Macky.* A great lie: he could not properly be called eloquent; but he knew how to prevail on the House with few words and strong reasons.—*Swift's MS.*

Lord John Poulet.—"One of the hopefullest gentlemen in England; very learned, virtuous, and a man of honor."—*M.* This character is fair enough.—*S.*

Legge, Lord Dartmouth.—"He sets up for a critic in conversation, makes jests and loves to laugh at them, takes a great deal of pains in his office, and is in a fair way of rising at court."—*M.* This is right enough, but he has little sincerity. —*S.*

Wharton, Lord Wharton.—"He is one of the completest gentlemen in England; hath a very clear understanding, and manly expression, with an abundance of wit."—*M.* The most universal villain I ever saw.—*S.*

Powlett, Duke of Bolton.—"He does not now make any figure at court."—*M.* Nor anywhere else: a great booby.—*S.*

Charles, Viscount Townshend.—"He is beloved by everybody that knows him."—*M.* I except one.—*S.*

John, Lord Somers.—"This distinguished lawyer was born

at Worcester in 1652, of a creditable family."—*M.* Very mean; his father was a noted rogue. I allow him to have possessed all excellent qualities except virtue; he had violent passions, and hardly subdued them by his great prudence.—*S.*

Matthew Prior.—"He is very well at court with the ministry, and is an entire creature of Lord Jersey, whom he supports by his advice: is one of the best poets in England, but very factious in conversation; a thin, hollow-looked man."—*M.* This is near the truth.—*S.*

Charles, Lord Halifax.—"He is a great encourager of learning and learned men; is the patron of the Muses; of very agreeable conversation; a short, fat man."—*M.* His encouragement were only good words and dinners. I never heard him say one good thing or seem to taste what was said by others.—*S.*

Charles, Duke of Somerset.—"He is a lover of music and poetry; of good judgment."—*M.* Not a grain: hardly common sense.—*S.* (See a more extended character in the history of the four last years of Queen Anne.)

Daniel, Earl of Nottingham.—"He hath the exterior air of business, and application enough to make him very capable; in his habits and manners very familiar."—*M.* He fell in with the Whigs; was an endless talker.—*S.* (See as before.)

Charles, Lord Mohun.—"He is brave in his person, bold in his expressions, and rectifies as fast as he can the slips of his youth by acts of honesty."—*M.* He was little better than a conceited talker in company.—*S.*

John, Duke of Argyle.—"His family will not lose in his person, the great figure they have made for so many ages."—*M.* Ambitious, covetous, cunning Scot; has no principle but his own interest and greatness. A true Scot in his whole conduct.—*S.*

Montague Venables Bertie.—"A gentleman of fine parts."—*M.* Very covetous.—*S.*

Mr. Davenant.—"A very giddy-headed young fellow, with some wit."—*M.* He is not worth mentioning.—*S.*

Sir Paul Methuen.—"A man of intrigue, but very muddy in his conceptions, and not quickly understood in anything."—*M.* A profligate rogue, without religion or morals; but cunning enough, yet without abilities of any kind.—*S.*

Mr. Aglionby.—"Envoy to the Swiss Cantons."—*M.* He had been a Papist.—*S.*

Marquis of Breadalbane.—"He is cunning as a fox, wise as a serpent, but slippery as an eel."—*M.* A blundering, rattle-pated, drunken sot.—*S.*

Mr. Carstairs.—"He is the cunningest subtle dissembler in England; a dangerous enemy because always hid. He is a fat, sanguine-complexioned, fair man; always smiling when he deigns most mischief; a good friend when he is sincere."—*M.* A true character, but not strong enough by a fiftieth part.—*S.*

Philip, Earl of Chesterfield.—"He is above sixty years old."—*M.* If it be old Lord Chesterfield, I have heard he was the greatest knave in England.—*S.*

Lord Cholmondeley.—"Hath good sense."—*M.* Good for nothing, as far as ever I knew.—*S.*

Lord Delawarr.—"A free jolly gentleman."—*M.* Of very little sense; but formal, and well stored with the low kind of the lowest politics.—*S.*

Charles, Earl of Dorset.—"Of great learning."—*M.* Small or none.—*S.* "He is still one of the pleasantest men in the world, when he likes his company."—*M.* Not of late years, but a very dull one.—*S.*

Earl of Feversham.—"Turned of fifty years old."—*M.* A very dull old fellow.—*S.*

Andrew Fletcher of Saltoun.—"So zealous an asserter of the liberties of the people, that he is too jealous of the growing power of all princes."—*M.* A most arrogant, conceited pedant in politics; cannot endure the least contradiction in any of his visions or paradoxes.—*S.*

Charles, Duke of Grafton.—"A very pretty gentleman."—*M.* Almost a slobberer, without one good quality.—*S.*

Earl of Grantham.—"A very pretty gentleman."—*M.* Good for nothing.—*S.*

Lord Gray of Wark.—"A zealous asserter of the liberties of the people."—*M.* Had very little in him.—*S.*

Lord Guilford.—"Does not want sense."—*M.* A mighty silly fellow.—*S.*

Sir Charles Hare.—"Hath good understanding, and abundance of learning."—*M.* His father was a groom; he was a man of sense, without one grain of honesty.—*S.*

Mr. Hill.—"He is a favorite to both parties."—*M.* To neither.—*S.*

Secretary Johnstoun.—"He is very honest, yet something too credulous and suspicious. He would not tell a lie for the world."—*M.* A treacherous knave. One of the greatest knaves even in Scotland.—*S.*

Earl of Kent.—"Has good sense."—*M.* He seems a good-natured man, but of very little consequence.—*S.*

Earl of Lindsey.—"Has both wit and learning."—*M.* I never observed a grain of either.—*S.*

Lord Lucas.—"He is every way a very plain man."—*M.* A good plain humdrum —*S.*

Mr. Mansel.—"He is a gentleman of a great deal of wit and good nature."—*M.* But of very moderate capacity.—*S.*

Duke of Montague.—"An admirer of learning and learned men."—*M.* As great a knave as any in his time.—*S.*

Marquis of Montrose.—"He inherits great qualities."—*M* Now very homely, and makes a sorry appearance.—*S.*

Duke of Richmond.—"Good-natured to a fault."—*M.* A shallow coxcomb.—*S.*

Earl of Sandwich.—"Of very ordinary parts."—*M.* As much a puppy as I ever saw.—*S.*

Mr. Smith.—"A bold orator."—*M.* I thought him a heavy man.—*S.*

Earl of Stamford.—"A very honest man."—*M.* He looked and talked like a very weak man; but it was said he spoke well in council.—*S.*

George Stepney.—"One of the best poets now in England." —*M.* Scarce a third rate.—*S.*

Archbishop Tenison.—"A plain, good heavy man."—*M.* The most good-for-nothing prelate I ever knew.—*S.*

Earl of Weems.—"A fine personage, and very beautiful." *M.* He was a black man, and handsome for a Scot.—*S.*

The characters of the Dukes of Marlborough and Somerset, the Duchess of Marlborough, the Earls of Godolphin, Sunderland, and Wharton, Nottingham and Lord Cowper, are delineated in the history of the last four years of Queen Anne, to which we refer our readers.

L'Abbe Desfontaines, the first translator of Gulliver's Travels into French, terrified by the boldness of Swift's philosophic speculations, suppressed and altered several passages; such a proceeding might be pardoned at a time when a rigid censorship was exercised over the press, but the same leniency cannot be shown to his numerous interpolations, which completely change the character of the work. One of these unfortunate additions is, however, not devoid of interest; it continues with considerable humor Swift's account of the manners and customs of Lilliput, and contains come valuable hints on the

subject of education, worthy of the pen of Voltaire's great antagonist. As the Abbé's translation is scarcely known in England, we shall add this passage as a specimen of his interpolations:

"The Lilliputians surpass most European nations in the attention bestowed on the education of children. They compare instruction to horticulture. It is not enough, say they, to sow the seed and produce the plants, their growth must be tended with fostering care; they must be sheltered against winter's bitter blasts, and summer's scorching heats, the attacks of insects must be repelled, the skilful gardener must tend the opening of the bud and the unfolding of the blossom, or he has no right to expect perfect and ripened fruit. They take care that the teacher should have a well-balanced mind rather than a lofty intellect; they look to his morals rather than his science. They cannot endure those pedantic teachers who cram their pupils with grammatical niceties, frivolous discussions, and idle puerilities; they do not explain the structure of the living language by reference to a dead language with which it has very few relations; their grammar is not a system of dry rules and tedious exceptions; they make their pupils learn the proprieties of speech by usage and custom, by familiarizing them with examples taken from the best writers, instead of burdening their memory with the complexities of syntax and the niceties of prosody. They are anxious that the teacher should be familiar and friendly with his pupils, nothing in their opinion being more averse to a sound education than pedantry, and a morose affectation of dignity. They insist that the master should rather descend to the level of his scholar than aim at rising far above him; and they believe that the former is a far more difficult acquirement than the latter, condescension requiring more tact, delicacy, and strength of mind, than the assumption of superiority.

"They insist that teachers should endeavor rather to train youthful minds for the active pursuits of real life than to load them with rare and curious stores of knowledge which are not capable of practical application. Consequently, they teach them from the outset to be prudent and discreet, so that in the very season of enjoyment they should know how to moderate their indulgence in pleasure. Is it not ridiculous, say they, to defer moral instruction to the very last, to place ethics at the end, and not at the beginning of the course; to keep people ignorant of the real nature and use of the enjoyments of life until the season when they can be best appreciated is past; to teach the arts of life only when death is near at hand, and to point

out the proper purposes of existence, only when that existence is drawing to its close?

"They reward their children for a prompt and ready confession of their faults; and they bestow grace and favors on those who can give the best account and explanation of their errors. A great object of their system is to stimulate the curiosity of the young; they encourage them to ask questions about everything they see and hear; and they punish severely those who have witnessed any extraordinary event or phenomenon without manifesting curiosity or astonishment.

"They inculcate the most dutiful obedience and loyalty to the sovereign, but at the same time they exert themselves to prevent this feeling from degenerating into slavish submission, by carefully distinguishing between the respect due to the station of governing power and the personal attachment which belongs only to indivduals. They believe that the confusion of the two principles has often grievously wounded the conscience, exposed liberty to imminent dangers, and produced great misfortunes to states.

"Lecturers on history take less trouble to teach their pupils the dates of events, than to explain the characters, the good and evil dispositions of kings, of generals, and of statesmen, and also to show how far their natural propensities may be supposed to have been modified by circumstances. They believe that it is of little value to know that such a battle was fought in such or such a year; but that it is important to consider what multitudes of men in every century have been barbarous, brutal, unjust, sanguinary, always ready to throw away their own lives without necessity, and attack the lives of others without cause. How many wars have been waged which were positively disgraceful to humanity, and how powerful the motives must have been that led to such fatal results. They deem the history of the progress of human intelligence the best of all histories, and they are anxious that their pupils should estimate facts rather than merely retain them in the memory.

"They are anxious that a love for the sciences should be limited, and that each pupil should choose the branch of study most in accordance with his talents and inclinations; they esteem a man who reads too much, as scarcely better than a man who eats too much; asserting that the mind is subject to indigestion as well as the body. The emperor alone possesses a large and extensive library. The private bibliomaniacs who accumulate large collections of volumes, are contemptuously called 'donkeys laden with books.'

Philosophy with these people is a cheerful and lively study, not as with us, smothered beneath the solemn trifling and pedantic jargon of the schools. They know nothing of syllogisms, categories, first and second intentions, and the other cramboes and follies of dialectics. Their philosophy consists in establishing infallible principles, which lead the mind to prefer the moderate condition of an honest man to the riches and pride of a financier; and they honor the victories obtained over the passions more than the greatest triumphs won by conquerors. It teaches them to live temperately, to avoid every species of voluptuous indulgence, to shun everything which tends to render the mind dependent on the body, and thus destroys the freedom of the understanding.

"Pupils are exhorted to choose their future pursuits with great deliberation, and endeavors are made to guide them in the selection of the most suitable course; less regard is paid to property than to intelligence, so that the son of a laborer is often a minister of state, and the son of a lord engaged in trade, Physics and mathematics are esteemed in Lilliput only so far as these sciences are profitable to actual life and the progress of the useful arts. In general they have little anxiety to be acquainted with every part of the universe, and they prefer enjoying nature without examination to reasoning on the order and motion of physical bodies. With regard to metaphysics, they look upon the entire subject as the baseless fabric of a vision.

"They hate all affectation in language and style, whether in verse or prose; and they say that peculiarities of expression are not less contemptible than peculiarities of dress. An author who quits the natural style to indulge in bombastic language, extraordinary metaphors, and quaint figures, is hissed and hooted through the streets, like a monk at the carnival.

"The mind and body are cultivated at the same time by the Lilliputians; for the object of education is to form a *man*, and therefore no part of his nature should be neglected. They compare the soul and body to two steeds yoked under a carriage, mischief must arise if one goes faster than the other. Whilst you devote your attention exclusively to the child's mind, say they, his figure may become distorted, his strength weakened, or his health injured; if you only attend to the person, the mind lies fallow, and may soon be overgrown by the seeds of stupidity and ignorance.

"It is forbidden to inflict any painful chastisement on chil-

dren; they are punished by withholding some enjoyment, by shame, or by the privation of two or three lessons: the last mortifies them extremely, because they seem to be abandoned to themselves, and declared unworthy of instruction. Pain, in their opinion, tends only to render children cowards, and timidity is a very prejudicial defect, which can rarely if ever be cured."

TO QUINBUS FLESTRIN, THE MAN-MOUNTAIN.

An Ode.

BY TITTY TIT, ESQ.

POET LAUREATE TO HIS MAJESTY OF LILLIPUT.

Translated into English.

In amaze,
Lost, I gaze!
Can our eyes
Reach thy size?
May my lays
Swell with praise!
Worthy thee!
Worthy me!
Muse inspire
All thy fire.
Bards of old
Of him told,
When they said
Atlas' head
Propp'd the skies:
See, and believe your eyes.

See him stride
Valleys wide:
Over woods,
Over floods,
When he treads,
Mountains' heads
Groan and shake;
Armies quake,
Lest his spurn
Overturn
Man and steed:
Troops take heed!
Left and right,
Speed your flight!
Lest an host
Beneath his feet be lost.

Turn'd aside
From his hide,
Safe from wound
Darts rebound;
From his nose
Clouds he blows;
When he speaks,
Thunder breaks!
When he eats,
Famine threats;
When he drinks,
Neptune shrinks!
Nigh thy ear,
In mid air,
On thy hand
Let me stand
So shall I,
Lofty poet, touch the sky

A VOYAGE TO BROBDINGNAG.*

CHAPTER I.

GREAT STORM DESCRIBED; THE LONG BOAT SENT TO FETCH WATER, THE AUTHOR GOES WITH IT TO DISCOVER THE COUNTRY—HE IS LEFT ON SHORE, IS SEIZED BY ONE OF THE NATIVES, AND CARRIED TO A FARMER'S HOUSE—HIS RECEPTION, WITH SEVERAL ACCIDENTS THAT HAPPENED THERE—A DESCRIPTION OF THE INHABITANTS.

An active and restless life having been assigned me by nature and fortune, in two months after my return I again left my native country, and took shipping in the Downs, on the 20th day of June, 1702, in the Adventure, Captain John Nicho-

* The existence of giants as a distinct race, superior in strength and stature to the rest of mankind, was long maintained as an article of faith, not merely by the ignorant and vulgar, but by men of learning. According to the Rabbins, Adam was not only the first but the largest of mankind: they affirm that when he was created, his stature was so great that his head reached the heavens. This so annoyed the angels that thy remonstrated with the Creator, upon which God placed his hand on Adam's head, and he instantly shrank into one thousand cubits. When the Garden of Eden was disjoined from the rest of the world, after the Fall, by the interposition of the ocean, they assert that Adam waded through the depths to his new habitation, and that Eve accompanied him without fear of drowning; which she might well do, if, as the Mohammedan doctors tell us, when her head lay on a hill near Mecca, her knees rested on two others in the plain, more than two bowshots asunder.

Not only Jewish but Christian writers have maintained that a gigantic antediluvian race was produced by the intercourse between "the sons of God" and "the daughters of men" (Gen. 6: 5). And they aver that these giants were destroyed by the universal deluge. Hence the Douay version renders Job 26: 5: "Behold the giants groan under the waters, and they that dwell with them. Hell is naked before them, and there is no cover for perdition." To this sublime version the following comment is added: "Giants were not able to wade in Noah's flood, but were drowned with the rest." The Rabbins, however, make an exception in favor of Og, king of Basan, compared to whom, according to their legends, all other giants were mere Lilliputians. The waters of the Deluge, they say, only reached to his knees, and he was alive at the time of Exodus, when God destroyed him by the hand of Moses. For Og, perceiving the advance of the Israelites, whose army covered a space of nine miles, cut a stone out of a mountain, so wide that it would have covered the whole army, and he put it on his head that he might throw it upon them. But God sent a lapwing which pecked a hole through the stone, so that it slipped over Og's head, and hung round his neck like a necklace. The weight bore him to the ground on his face, and in this condition he was attacked by Moses. Moses was ten cubits in stature, and he took a spear ten cubits long, and threw it ten cubits high, and yet it only reached Og's heels. Moses, however, succeeded in slaying him; and when he was dead, his body lay for a whole year, reaching as far as the river Nile in Egypt.

The feats of the giants who warred against the gods are sufficiently known, and they may

las, a Cornishman, commander, bound for Surat. We had a very prosperous gale, till we arrived at the Cape of Good Hope, where we landed for fresh water; but discovering a leak, we unshipped our goods, and wintered there; for the captain falling sick of an ague, we could not leave the Cape till the end of March. We then set sail, and had a good voyage till we passed the straits of Madagascar; but having got northward of that island, and to about five degrees south latitude, the winds, which in those seas are observed to blow a constant equal gale between the north and west, from the beginning of December to the beginning of May, on the 19th of April began to blow with much greater violence, and more westerly than usual, continuing so for twenty days together: during which time, we were driven a little to the east of the Molucca Islands, and about three degrees northward of the line, as our captain found by an observation he took the 2d of May, at which time the wind ceased, and it was a perfect calm; where-

be passed over as purely mythological. But brave historians have recorded that Scandinavia was originally inhabited by giants, one of whom, according to Olaus Magnus, was an eminent poet; and, unlike the rest of the tuneful brotherhood, wrote against indulgence in love and wine. Britain, if we may trust Grafton's Chronicle, was similarly tenanted: "Brute with his companie after his first landing in the island of Totnesse, searched and travailed throughout all the land, and found the same to be marvellous ryche and plentifull of wood and pasture, and garnished with most goodly and pleasant ryvers and stremes; and as he passed he was encountered in sundry places with a great number of mightie and strong gyants, which at that time did inhabite the same."

A belief in the existence of whole nations of giants is only now beginning to fade away before the gradual progress of geographical discovery. The ancients supposed that giants possessed the interior of Africa. In the time of Purchas (A.D. 1614), the Indians of Virginia were supposed to belong to the race of Anak, for he gives the following account of a Virginian tribe, on the authority of Alexander Whitaker, an early traveller in these regions: 'The Sasquesahanockes are a giantly people, strange in proportion, behavior, and attire, their voice sounding from them as out of a cave, their attire of bears' skins, hanged with bears' paws, the head of a wolf, and such like jewels; and (if any would have a spoone to eat with the divele) their tobacco-pipes were three-quarters of a yard long, carved at the great end with a bird, beare, or other device, sufficient to beat out the brains of a horse (and how many asses' braines are beat out, or rather men's braines smoked out and asses' braines haled in, by our lesse pipes at home?), the rest of their furniture was suitable. The calf of one of their legges was measured three-quarters of a yard about, the rest of his limbs proportionable." The exaggerated accounts of the Patagonians, published by Magellan and Le Maire, had not been refuted in Swift's time; so late as 1764, Commodore Byron declared that their stature filled him with astonishment. Hence Brobdingnag, considered merely as a fiction, did not seem so extravagant in the early part of the eighteenth as it does in the nineteenth century.

Lucian in his True History, and Bishop Godwin in his whimsical account of Domingo Gonsales' journey to the moon, have introduced gigantic races into their fictions. It is very probable that Swift took his first hint of the Brobdingnaggians from the latter; for, like the bishop, he associates mildness and gentleness with enormous stature. "Many of the lunarians," says the author of the World in the Moon, "live wonderful long, even beyond belief; affirming to me that some survived thirty thousand moons, which is above a thousand years; and this is generally noted, that the taller people are of stature, the more excellent are their endowments of mind, and the longer time they live; for their stature is very different, great numbers not much exceeding ours, who seldom live above a thousand moons, which is fourscore of our years. These they account base unworthy creatures, but one degree above brute beasts, and employ them in mean and servile offices, calling them bastards counterfeits, or changelings. Those whom they account true natural lunars, or moon-men, exceed ours generally thirty times, both in quantity of body and length of life, proportionable to the quality of the day in both worlds; theirs containing almost thirty of our days."

at I was not a little rejoiced. But he being a man well experienced in the navigation of those seas, bid us all prepare against a storm, which accordingly happened on the day following; for the southern wind, called the southern monsoon, began to set in.

Finding it was likely to overblow,* we took in our sprit-sail, and stood by to hand the foresail; but, making foul weather, we looked the guns were all fast, and handed the mizzen. The ship lay very broad off, so we thought it better spooning before the sea, then trying or hulling. We reefed the foresail and set him, and hauled aft the foresheet; the helm was hard-a-weather. The ship wore bravely. We belayed the fore downhaul; but the sail was split, and we hauled down the yard, and got the sail into the ship, and unbound all the things clear of it. It was a very fierce storm; the sea broke strange and dangerous. We hauled off upon the laniard of the whipstaff, and helped the man at the helm. We would not get down our topmast, but let all stand, because she scudded before the sea very well, and we knew that the topmast being aloft, the ship was the wholesomer, and made better way through the sea, seeing we had sea-room. When the storm was over, we set foresail and mainsail, and brought the ship to. Then we set the mizzen, maintopsail, and the foretopsail. Our course was east-north-east, the wind was at south-west. We got the starboard tacks aboard, we cast off our weather braces and lifts; we set in the lee braces, and hauled forward by the weather-bowlings, and hauled them tight, and belayed them, and hauled over the mizzen tack to windward, and kept her full and by as near as she would lie. During this storm, which was followed by a strong wind west-south-west, we were carried, by my computation, about five hundred leagues to the east, so that the oldest sailor on board could not tell in what part of the world we were. Our provisions held out well, our ship was stanch, and our crew all in good health; but we lay in the utmost distress for water. We thought it best to hold on the same course, rather than turn more northerly, which might have brought us to the north-west part of Great Tartary, and into the Frozen Sea.

On the 16th day of June, 1703, a boy on the topmast discovered land. On the 17th, we came in full view of a great island, or continent (for we knew not whether); on the south side whereof was a small neck of land jutting out into the sea, and

* This is a parody upon the account of storms and naval manœuvres frequent in old voyages, and is merely an assemblage of sea-terms put together at random.

a creek too shallow to hold a ship of above one nundred tons. We cast anchor within a league of this creek, and our captain sent a dozen of his men well armed in the long-boat, with vessels for water, if any could be found. I desired his leave to go with them, that I might see the country, and make what discoveries I could. When we came to land, we saw no river, or spring, nor any sign of inhabitants. Our men therefore wandered on the shore to find out some fresh water near the sea, and I walked alone about a mile on the other side, where I observed the country all barren and rocky. I now began to be weary, and seeing nothing to entertain my curiosity, I returned gently down towards the creek; and the sea being full in my view, I saw our men already got into the boat, and rowing for life to the ship. I was going to holla after them, although it had been to little purpose, when I observed a huge creature walking after them in the sea, as fast as he could: he waded not much deeper than his knees, and took prodigious strides: but our men had the start of him half a league, and the sea thereabouts being full of sharp-pointed rocks, the monster was not able to overtake the boat. This I was afterwards told, for I durst not stay to see the issue of the adventure, but ran as fast as I could the way I first went, and then climbed up a steep hill, which gave me some prospect of the country. I found it fully cultivated; but that which first surprised me was the length of the grass, which, in those grounds that seemed to be kept for hay, was about twenty feet high.

I fell into a highroad, for so I took it to be, though it served to the inhabitants only as a foot-path through a field of barley. Here I walked on for some time, but could see little on either side, it being now near harvest, and the corn rising at least forty feet. I was an hour walking to the end of this field, which was fenced in with a hedge of at least one hundred and twenty feet high, and the trees so lofty that I could make no computation of their altitude. There was a stile to pass from this field into the next. It had four steps, and a stone to cross over when you come to the uppermost. It was impossible for me to climb this stile, because every step was six feet high, and the upper stone about twenty. I was endeavoring to find some gap in the hedge, when I discovered one of the inhabitants in the next field, advancing towards the stile, of the same size with him whom I saw in the sea pursuing our boat. He appeared as tall as an ordinary spire steeple, and took about ten yards at every stride, as near as I could guess. I was struck with the utmost fear and astonishment, and ran to hide myself in the corn, whence

I saw him at the top of the stile looking back into the next field, on the right hand, and heard him call in a voice many degrees louder than a speaking-trumpet; but the noise was so high in the air, that at first I certainly thought it was thunder. Whereupon seven monsters, like himself, came towards him, with reaping-hooks in their hands, each hook about the largeness of six scythes. These people were not so well clad as the first, whose servants or laborers they seemed to be; for, upon some words he spoke, they went to reap the corn in the field where I lay. I kept from them at as great a distance as I could, but was forced to move with extreme difficulty, for the stalks of corn were sometimes not above a foot distant, so that I could hardly squeeze my body betwixt them. However, I made a shift to go forward, till I came to a part of the field where the corn had been laid by the rain and wind. Here it was impossible for me to advance a step; for the stalks were so interwoven, that I could not creep through, and the beards of the fallen ears so strong and pointed, that they pierced through my clothes into my flesh. At the same time I heard the reapers not above a hundred yards behind me. Being quite dispirited with toil, and wholly overcome by grief and despair, I lay down between two ridges, and heartily wished I might there end my days. I bemoaned my desolate widow and fatherless children. I lamented my own folly and wilfulness, in attempting a second voyage, against the advice of all my friends and relations. In this terrible agitation of mind, I could not forbear thinking of Lilliput, whose inhabitants looked upon me as the greatest prodigy that ever appeared in the world; where I was able to draw an imperial fleet in my hand, and perform those other actions, which will be recorded forever in the chronicles of that empire, while posterity shall hardly believe them, although attested by millions. I reflected what a mortification it must prove to me to appear as inconsiderable in this nation, as one single Lilliputian would be among us. But this I conceived was to be the least of my misfortunes; for, as human creatures are observed to be more savage and cruel in proportion to their bulk, what could I expect but to be a morsel in the mouth of the first among these enormous barbarians that should happen to seize me? Undoubtedly philosophers are in the right when they tell us that nothing is great or little otherwise than by comparison. It might have pleased fortune, to have let the Lilliputians find some nation where the people were as diminutive with respect to them, as they were to me. And who knows but that even this prodigious race of mortals might be equally over-matched in

some distant part of the world, whereof we have yet no discovery? *

Scared and confounded as I was, I could not forbear going on with these reflections, when one of the reapers approaching within ten yards of the ridge where I lay, made me apprehend that with the next step I should be squashed to death under his foot, or cut in two with his reaping-hook. And therefore, when he was again about to move, I screamed as loud as fear could make me; whereupon the huge creature trod short, and looking round about under him for some time, at last espied me as I lay on the ground. He considered awhile, with the caution of one who endeavors to lay hold on a small dangerous animal in such a manner that it shall not be able either to scratch or bite him, as I myself have sometimes done with a weasel in England. At length he ventured to take me behind, by the middle, between his forefinger and thumb, and brought me within three yards of his eyes, that he might behold my shape more perfectly. I guessed his meaning, and my good fortune gave me so much presence of mind, that I resolved not to struggle in the least as he held me in the air above sixty feet from the ground, although he grievously pinched my sides, for fear I should slip through his fingers. All I ventured was to raise mine eyes toward the sun, and place my hands together in a supplicating posture, and to speak some words in an humble melancholy tone, suitable to the condition I then was in: for I apprehended every moment that he would dash me against the ground, as we usually do any little hateful animal which we have a mind to destroy. But my good star would have it, that he appeared pleased with my voice and gestures, and began to look upon me as a curiosity, much wondering to hear me pronounce articulate words, although he could not understand them. In the mean time I was not able to forbear groaning and shedding tears, and turning my head towards my sides; letting him know, as well as I could, how cruelly I was hurt by the pressure of his thumb and finger. He seemed to apprehend my meaning; for, lifting up the lappet of his coat, he put me gently into it, and immediately ran along with me to his master, who was a substantial farmer, and the same person I had first seen in the field.

The farmer having (as I suppose by their talk) received such an account of me as his servant could give him, took a

* The satire in the account of the Voyage to Lilliput is for the most part personal, but in the account of Brobdingnag the satire is general, and directed against institutions rather than individuals. There are, however, a few sarcastic hits in the account given of the court of Brobdingnag, which bore hard on the statesmen of the day.—*Percy, Bishop of Dromore.* W.

piece of a small straw, about the size of a walking-staff, and therewith lifted up the lappets of my coat, which, it seems, he thought to be some kind of covering that nature had given me. He blew my hair aside to take a better view of my face. He called his hinds about him, and asked them, as I afterwards learned, "Whether they had ever seen in the fields any little creature that resembled me?" he then placed me softly on the ground on all fours, but I immediately got up, and walked slowly backward and forward, to let those people see I had no intent to run away. They all sat down in a circle about me, the better to observe my motions. I pulled off my hat, and made a low bow towards the farmer. I fell on my knees, and lifted up my hands and eyes, and spoke several words as loud as I could; I took a purse of gold out of my pocket, and humbly presented it to him. He received it on the palm of his hand, and then applied it close to his eye to see what it was, and afterwards turned it several times with the point of a pin (which he took out of his sleeve), but could make nothing of it. Whereupon I made a sign that he should place his hand on the ground. I then took the purse, and opening it, poured all the gold into his palm. There were six Spanish pieces of four pistoles each, beside twenty or thirty smaller coins. I saw him wet the tip of his little finger upon his tongue, and take up one of my largest pieces, and then another; but he seemed to be wholly ignorant what they were. He made me a sign to put them again into my purse, and the purse again into my pocket, which, after offering it to him several times, I thought it best to do.

The farmer, by this time, was convinced I must be a rational creature. He spoke often to me, but the sound of his voice pierced my ears like that of a watermill, yet his words were articulate enough. I answered as loud as I could in several languages, and he often laid his ear within two yards of me; but all in vain, for we were wholly unintelligible to each other. He then sent his servants to their work, and taking his handkerchief out of his pocket, he doubled and spread it on his left hand, which he placed flat on the ground with the palm upward, making me a sign to step into it, as I could easily do, for it was not above a foot in thickness. I thought it my part to obey, and, for fear of falling, laid myself at full length upon the handkerchief, with the remainder of which he lapped me up to the head for farther security, and in this manner carried me home to his house. There he called his wife, and showed me to her; but she screamed and ran back, as women in England

do at the sight of a toad or a spider. However, when she had awhile seen my behavior, and how well I observed the signs her husband made, she was soon reconciled, and by degrees grew extremely tender of me.

It was about twelve at noon and a servant brought in dinner. It was only one substantial dish of meat (fit for the plain condition of a husbandman), in a dish of about four-and-twenty feet diameter. The company were, the farmer and his wife, three children, and an old grandmother. When they were sat down, the farmer placed me at some distance from him on the table, which was thirty feet high from the floor. I was in a terrible fright, and kept as far as I could from the edge, for fear of falling. The wife minced a bit of meat, then crumbled some bread on a trencher, and placed it before me. I made her a low bow, took out my knife and fork, and fell to eat, which gave them exceeding delight. The mistress sent her maid for a small dram cup, which held about two gallons, and filled it with drink; I took up the vessel with much difficulty in both hands, and in a most respectful manner drank to her ladyship's health, expressing the words as loud as I could in English, which made the company laugh so heartily that I was almost deafened with the noise. This liquor tasted like a small cider, and was not unpleasant. Then the master made me a sign to come to his trencher side; but as I walked on the table, being at great surprise all the time, as the indulgent reader will easily conceive and excuse, I happened to stumble against a crust, and fell flat on my face, but received no hurt. I got up immediately, and observing the good people to be in much concern, I took my hat (which I held under my arm out of good manners), and waving it over my head, gave three huzzas, to show I had got no mischief by my fall. But advancing forward towards my master (as I shall henceforth call him), his youngest son, who sat next to him, an arch boy of about ten years old, took me up by the legs, and held me so high in the air that I trembled every limb; but his father snatched me from him, and at the same time gave him such a box on the left ear as would have felled an European troop of horse to the earth, ordering him to be taken from the table. But being afraid the boy might owe me a spite, and well remembering how mischievous all children among us naturally are to sparrows, rabbits, young kittens, and puppy dogs, I fell on my knees, and pointing to the boy, made my master to understand as well as I could, that I desired his son might be pardoned. The father complied, and the lad took his seat again, where-

upon I went to him and kissed his hand, which my master took, and made him stroke me gently with it.

In the midst of dinner, my mistress's favorite cat leaped into her lap. I heard a noise behind me like that of a dozen stocking-weavers at work; and turning my head, I found it proceeded from the purring of that animal, who seemed to be three times larger than an ox, as I computed by the view of her head, and one of her paws, while her mistress was feeding and stroking her. The fierceness of this creature's countenance altogether discomposed me; though I stood at the farther end of the table, above fifty feet off; and though my mistress held her fast, for fear she might give a spring, and seize me in her talons. But it happened there was no danger, for the cat took not the least notice of me, when my master placed me within three yards of her. And as I have been always told, and found true by experience in my travels, that flying or discovering fear before a fierce animal, is a certain way to make it pursue or attack you, so I resolved, in this dangerous juncture, to show no manner of concern. I walked with intrepidity five or six times before the very head of the cat, and came within half a yard of her; whereupon she drew herself back, as if she were more afraid me. I had less apprehension concerning the dogs, whereof three or four came into the room, as it is usual in farmers' houses; one of which was a mastiff, equal in bulk to four elephants, and a greyhound somewhat taller than the mastiff, but not so large.

When dinner was almost done, the nurse came in with a child of a year old in her arms, who immediately spied me, and began a squall that you might have heard from London Bridge to Chelsea, after the usual oratory of infants, to get me for a plaything. The mother, out of pure indulgence, took me up, and put me towards the child, who presently seized me by the middle, and got my head into his mouth, where I roared so loud that the urchin was frighted, and let me drop, and I should infallibly have broke my neck, if the mother had not held her apron under me. The nurse, to quiet her babe made use of a rattle, which was a kind of hollow vessel filled with great stones, and fastened by a cable to the child's waist; but all in vain; so that she was forced to apply the last remedy by giving it suck. I must confess no object ever disgusted me so much as the sight of her monstrous breast, which I cannot tell what to compare with, so as to give the curious reader an idea of its bulk, shape, and color. It stood prominent six feet, and could not be less than sixteen in circumference. The nipple was about half the

bigness of my head, and the hue both of that and the dug, so varied with spots, pimples, and freckles, that nothing could appear more nauseous: for I had a near sight of her, she sitting down, the more conveniently to give suck, and I standing on the table. This made me reflect upon the fair skins of our English ladies, who appear so beautiful to us, only because they are of our own size, and their defects not to be seen but through a magnifying-glass; where we find by experiment, that the smoothest and whitest skins look rough, coarse, and ill-colored.

I remember, when I was at Lilliput, the complexions of those diminutive people appeared to me the fairest in the world; and talking upon the subject with a person of learning there, who was an intimate friend of mine, he said that my face appeared much fairer and smoother when he looked on me from the ground, than it did upon a nearer view, when I took him up on my hand and brought him close, which he confessed was at first a very shocking sight. He said "he could discover great holes in my skin; that the stumps of my beard were ten times stronger than the bristles of a boar, and my complexion made up of several colors, altogether disagreeable;" although I must beg leave to say for myself, that I am as fair as most of my sex and country, and very little sunburned by all my travels. On the other side, discoursing of the ladies in that emperor's court, he used to tell me, "one had freckles, another too wide a mouth, a third too large a nose;" nothing of which I was able to distinguish. I confess this reflection was obvious enough; which, however, I could not forbear, lest the reader might think those vast creatures were actually deformed: for I must do them the justice to say, they are a comely race of people; and particularly the features of my master's countenance, although he were but a farmer, when I beheld him from the height of sixty feet, appeared very well proportioned.

When dinner was done, my master went out to his laborers, and as I could discover by his voice and gesture, gave his wife a strict charge to take care of me. I was very much tired and disposed to sleep, which my mistress perceiving, she put me on her own bed, covered we with a clean white handkerchief, but larger and coarser than the mainsail of a man-of-war.

I slept about two hours, and dreamt I was at home with my wife and children, which aggravated my sorrows when I awaked,* and found myself alone, in a vast room, between two and three hundred feet wide, and about two hundred high, lying in a bed

*This ought to have been "awoke," the preterit of the verb neuter, not "awaked," the preterit of the verb active.—*Sheridan.*

twenty yards wide. My mistress was gone about her household affairs, and had locked me in. The bed was eight yards from the floor. Some natural necessities required me to get down. I durst not presume to call; and if I had, it would have been in vain, with such a voice as mine, at so great a distance as from the room where I lay to the kitchen where the family kept. While I was under these circumstances, two rats crept up the curtains, and ran smelling backwards and forwards on the bed. One of them came up almost to my face, whereupon I rose in a fright, and drew out my hanger to defend myself. These horrible animals had the boldness to attack me on both sides, and one of them held his forefeet at my collar; but I had the good fortune to rip up his belly before he could do me any mischief. He fell down at my feet; and the other, seeing the fate of his comrade, made his escape, but not without one good wound on the back, which I gave him as he fled, and made the blood run trickling from him. After this exploit, I walked gently to and fro on the bed, to recover my breath and loss of spirits. These creatures were of the size of a large mastiff, but infinitely more nimble and fierce; so that if I had taken off my belt before I went to sleep, I must have infallibly been torn to pieces and devoured. I measured the tail of the dead rat, and found it to be two yards long, wanting an inch; but it went against my stomach to draw the carcass off the bed, where it lay still bleeding. I observed it had yet some life, but with a strong slash across the neck, I thoroughly dispatched it.

Soon after, my mistress came into the room, who seeing me all bloody, ran and took me up in her hand. I pointed to the dead rat, smiling, and making other signs, to show I was not hurt; whereat she was extremely rejoiced, calling the maid to take up the dead rat with a pair of tongs, and throw it out of the window. Then she set me on a table, where I showed her my hanger all bloody, and wiping it on the lappet of my coat returned it to the scabbard. I was pressed to do more than one thing which another could not do for me, and therefore endeavored to make my mistress understand that I desired to be set down on the floor; which after she had done, my bashfulness would not suffer me to express myself farther, than by pointing to the door, and bowing several times. The good woman, with much difficulty, at last perceived what I would be at, and taking me up again in her hand, walked into the garden, where she set me down. I went on one side about two hundred yards, and beckoning to her not to look or to follow me, I hid myself between two leaves of sorrel, and there discharged the necessities of nature.

I hope the gentle reader will excuse me for dwelling on these and the like particulars, which, however insignificant they may appear to grovelling vulgar minds, yet will certainly help a philosopher to enlarge his thoughts and imagination, and apply them to the benefit of public as private life, which was my sole design in presenting this, and other accounts of my travels, to the world; wherein I have been chiefly studious of truth, without affecting any ornaments of learning or of style. But the whole scene of this voyage made so strong an impression on my mind, and is so deeply fixed in my memory, that in committing it to paper I did not omit one material circumstance: however, upon strict review, I blotted out several passages of less moment, which were in my first copy, for fear of being censured as tedious and trifling, whereof travellers are often, perhaps not without justice, accused.

CHAPTER II.

A DESCRIPTION OF THE FARMER'S DAUGHTER—THE AUTHOR CARRIED TO A MARKET TOWN, AND THEN TO THE METROPOLIS—THE PARTICULARS OF HIS JOURNEY.

My mistress had a daughter of nine years old, a child of towardly parts for her age, very dexterous at her needle, and skilful in dressing her baby. Her mother and she contrived to fit up the baby's cradle for me against night: the cradle was put into a small drawer of a cabinet, and the drawer placed upon a hanging shelf for fear of the rats. This was my bed all the time I stayed with those people, though made more convenient by degrees, as I began to learn their language and make my wants known. This young girl was so handy, that after I had once or twice pulled off my clothes before her, she was able to dress and undress me, though I never gave her that trouble when she would let me do either myself. She made me seven shirts, and some other linen, of as fine cloth as could be got, which indeed was coarser than sackcloth; and these she constantly washed for me with her own hands. She was likewise my school-mistress, to teach me the language; when I pointed to anything, she told me the name of it in her own tongue, so that in a few days

I was able to call for whatever I had a mind to. She was very good-natured, and not above forty feet high, being little for her age. She gave me the name of *Grildrig*, which the family took up, and afterwards the whole kingdom. The word imports what the Latins call *nanunculus*, the Italians *homunceletino*, and the English *mannikin*. To her I chiefly owe my preservation in that country; we never parted while I was there; I called her my *Glumdalclitch*, or little nurse: and should be guilty of great ingratitude, if I omitted this honorable mention of her care and affection towards me, which I heartily wish it lay in my power to requite as she deserves, instead of being the innocent, but unhappy instrument of her disgrace, as I have too much reason to fear.

It now began to be known and talked of in the neighborhood, that my master had found a strange animal in the field, about the bigness of a *splacnuck*, but exactly shaped in every part like a human creature; which it also imitated in all its actions; seemed to speak in a little language of its own, had already learned several words of theirs, went erect upon two legs, was tame and gentle, would come when it was called, do whatever it was bid, had the finest limbs in the world, and a complexion fairer than a nobleman's daughter of three years old. Another farmer, who lived hard by, and was a particular friend of my master, came on a visit on purpose to inquire into the truth of this story. I was immediately produced and placed upon a table, where I walked as I was commanded, drew my hanger, put it up again, made my reverence to my master's guest, asked him in his own language how he did, and told him *he was welcome*, just as my little nurse had instructed me. This man, who was old and dim-sighted, put on his spectacles to behold me better; at which I could not forbear laughing very heartily, for his eyes appeared like the full moon shining into a chamber at two windows. Our people, who discovered the cause of my mirth, bore me company in laughing, at which the old fellow was fool enough to be angry, and out of countenance. He had the character of a great miser; and, to my misfortune, he well deserved it, by the cursed advice he gave my master, to show me as a sight upon a market-day in the next town, which was half an hour's riding, about two and twenty miles from our house. I guessed there was some mischief contriving, when I observed my master and his friend whispering long together, sometimes pointing at me; and my fears made me fancy that I overheard and understood some of their words. But the next morning Glumdalclitch, my little nurse, told me the whole

matter, which she had cunningly picked out from her mother. The poor girl laid me on her bosom, and fell a weeping with shame and grief. She apprehended some mischief would happen to me from rude vulgar folks, who might squeeze me to death, or break one of my limbs by taking me in their hands. She had also observed how modest I was in my nature, how nicely I regarded my honor, and what an indignity I should conceive it to be exposed for money as a public spectacle to the meanest of the people. She said, her papa and mamma had promised that Grildrig should be hers; but now she found they meant to serve her as they did last year, when they pretended to give her a lamb, and yet, as soon as it was fat, sold it to a butcher. For my own part, I may truly affirm, that I was less concerned than my nurse. I had a strong hope, which never left me, that I should one day recover my liberty; and as to the ignominy of being carried about for a monster, I considered myself to be a perfect stranger in the country, and that such a misfortune could never be charged upon me as a reproach, if ever I should return to England; since the king of Great Britain himself, in my condition, must have undergone the same distress.

My master, pursuant to the advice of his friend, carried me in a box the next market-day to the neighboring town, and took along with him his little daughter, my nurse, upon a pillion behind him. The box was close on every side, with a little door for me to go in and out and a few gimlet-holes to let in air. The girl had been so careful as to put the quilt of her baby's bed into it, for me to lie down on. However, I was terribly shaken and discomposed in this journey, though it were* but of half an hour; for the horse went about forty feet at every step, and trotted so high, that the agitation was equal to the rising and falling of a ship in a great storm, but much more frequent. Our journey was somewhat farther than from London to St. Albans. My master alighted at an inn which he used to frequent; and after consulting awhile with the innkeeper, and making some necessary preparations, he hired the *grultrud*, or crier, to give notice through the town, of a strange creature to be seen at the sign of the Green Eagle, not so big as a *splacnuck* (an animal in that country very finely shaped, about six feet long), and in every part of the body resembling a human creature, could speak several words, and perform a hundred diverting tricks.

* The subjunctive mood is improperly used here; it should have been the indicative, "though it was," instead of "though it were."—*Sheridan.*

I was placed upon a table in the largest room of the inn, which might be near three hundred feet square. My little nurse stood on a low stool close to the table, to take care of me, and direct what I should do. My master, to avoid a crowd, would suffer only thirty people at a time to see me. I walked about on the table as the girl commanded, she asked me questions, as far as she knew my understanding of the language reached, and I answered them as loud as I could. I turned about several times to the company, paid my humble respects, said *they were welcome*, and used some other speeches I had been taught. I took up a thimble filled with liquor, which Glumdalclitch had given me for a cup, and drank their health I drew out my hanger, and flourished with it after the manner of fencers in England. My nurse gave me a part of a straw, which I exercised as a pike, having learned the art in my youth. I was that day shown to twelve sets of company, and as often forced to act over again the same fopperies, till I was half dead with weariness and vexation; for those who had seen me made such wonderful reports, that the people were ready to break down the doors to come in.* My master, for his own interest, would not suffer any one to touch me except my nurse; and to prevent danger, benches were set round the table at such a distance as to put me out of everybody's reach. However, an unlucky schoolboy aimed a hazelnut directly at my head, which very narrowly missed me; otherwise it came with so much violence, that it would have infallibly knocked out my brains, for it was almost as large as a small pumpion; but I had the satisfaction to see the young rogue well beaten, and turned out of the room.

My master gave public notice that he would show me again the next market-day; and in the mean time he prepared a more convenient vehicle for me, which he had reason enough to do; for I was so tired with my first journey, and with entertaining company for eight hours together, that I could hardly stand upon my legs, or speak a word. It was at least three days before I recovered my strength, and that I might have no rest at home, all the neighboring gentlemen from a hundred miles round, hearing of my fame, came to see me at my master's own house. There could not be fewer than thirty persons,

* The passion for shows and sight-seeing was never at a greater height in England than during the reign of George I.; and the wags of the day derived great amusement from practicing on the credulity of the people. Immense crowds assembled to see a man creep into a quart bottle, and when they discovered that they had been deceived, were near destroying the house in their rage. Swift's works contain several amusing parodies of the puffing placards in which these exhibitions were announced.

with their wives and children (for the country is very populous); and my master demanded the rate of a full room whenever he showed me at home, although it were only to a single family; so that for some time, I had but little ease every day of the week, (except Wednesday, which is their Sabbath.) although I was not carried to the town.

My master finding how profitable I was likely to be, resolved to carry me to the most considerable cities of the kingdom. Having, therefore, provided himself with all things necessary for a long journey, and settled his affairs at home, he took leave of his wife, and upon the 17th of August, 1703, about two months after my arrival, we set out for the metropolis, situate near the middle of that empire, and about three thousand miles' distance from our house. My master made his daughter Glumdalclitch ride behind him. She carried me on her lap, in a box tied about her waist. The girl had lined it on all sides with the softest cloth she could get, well quilted underneath, furnished it with her baby's bed, provided me with linen and other necessaries, and made everything as convenient as she could. We had no other company but a boy of the house, who rode after us with the luggage.

My master's design was to show me in all the towns by the way, and to step out of the road, for fifty or a hundred miles, to any village or person of quality's house, where he might expect custom. We made easy journeys, of not above seven or eight score miles a day; for Glumdalclitch, on purpose to spare me, complained she was tired with the trotting of the horse. She often took me out of my box, at my own desire, to give me air, and show me the country, but always held me fast by a leading-string. We passed over five or six rivers, many degrees broader and deeper than the Nile or the Ganges; and there was hardly a rivulet so small as the Thames at London Bridge. We were ten weeks in our journey, and I was shown in eighteen large towns, besides many villages, and private families.

On the 26th day of October we arrived at the metropolis, called in their language *Lorbrulgrud* or Pride of the Universe. My master took a lodging in the principal street of the city, not far from the royal palace, and put out bills in the usual form, containing an exact description of my person and parts. He hired a large room between three and four hundred feet wide. He provided a table sixty feet in diameter, upon which I was to act my part, and palisadoed it round three feet from the edge, and as many high, to prevent my falling over. I

was shown ten times a day, to the wonder and satisfaction of all people. I could now speak the language tolerably well, and perfectly understood every word that was spoken to me. Besides, I had learned their alphabet, and could make a shift to explain a sentence here and there; for Glumdalclitch had been my instructor while we were at home, and at leisure hours during our journey. She carried a little book in her pocket, not much larger than a Sanson's Atlas; it was a common treatise for the use of young girls, giving a short account of their religion: out of this she taught me my letters, and interpreted the words.

CHAPTER III.

THE AUTHOR SENT FOR TO COURT—THE QUEEN BUYS HIM OF HIS MASTER THE FARMER, AND PRESENTS HIM TO THE KING—HE DISPUTES WITH HIS MAJESTY'S GREAT SCHOLARS—AN APARTMENT AT COURT PROVIDED FOR THE AUTHOR—HE IS IN HIGH FAVOR WITH THE QUEEN—HE STANDS UP FOR THE HONOR OF HIS OWN COUNTRY—HIS QUARRELS WITH THE QUEEN'S DWARF.

LABORS such as I underwent every day, made, in a few weeks, a very considerable change in my health: the more my master got by me, the more insatiable he grew. I had quite lost my stomach, and was almost reduced to a skeleton. The farmer observed it, and concluding I must soon die, resolved to make as good a hand of me as he could. While he was thus reasoning and resolving with himself, a *sardral*, or gentleman-usher, came from court, commanding my master to carry me immediately thither for the diversion of the queen and her ladies. Some of the latter had already been to see me, and reported strange things of my beauty, behavior, and good sense. Her majesty, and those who attended her, were beyond measure delighted with my demeanor. I fell on my knees, and begged the honor of kissing her imperial foot; but this gracious princess held out her little finger towards me, after I was set on the table, which I embraced in both my arms, and put the tip of it with the utmost respect to my lip. She made me some general questions about my country and my travels, which I answered as distinctly, and in as few words as I could. She

asked, "whether I would be content to live at court?" I bowed down to the board of the table, and humbly answered, "that I was my master's slave; but if I were at my own disposal, I should be proud to devote my life to her majesty's service." She then asked my master, "whether he was willing to sell me at a good price?" He, who apprehended I could not live a month, was ready enough to part with me. and demanded a thousand pieces of gold, which were ordered him on the spot, each piece being about the bigness of eight hundred moidores; but allowing for the proportion of all things between that country and Europe, and the higher price of gold among them, was hardly so great a sum as a thousand guineas would be in England. I then said to the queen, "since I was now her majesty's most humble creature and vassal, I must beg the favor that Glumdalclitch, who had always tended me with so much care and kindness, and understood to do it so well, might be admitted into her service, and continue to be my nurse and instructor."

Her majesty agreed to my petition, and easily got the farmer's consent, who was glad enough to have his daughter preferred at court, and the poor girl herself was not able to hide her joy. My late master withdrew, bidding me farewell, and saying he had left me in a good service; to which I replied not a word, only making him a slight bow.

The queen observed my coldness, and, when the farmer was gone out of the apartment, asked me the reason. I made bold to tell her majesty, "that I owed no other obligation to my late master, than his not dashing out the brains of a poor harmless creature, found by chance in his fields, which obligation was amply recompensed by the gain he had made in showing me through half the kingdom, and the price he now sold me for. That the life I had since led, was laborious enough to kill an animal of ten times my strength. That my health was much impaired by the continual drudgery of entertaining the rabble every hour of the day; and that, if my master had not thought my life in danger, her majesty would not have got so cheap a bargain. But as I was out of all fear of being ill-treated, under the protection of so great and good an empress, the ornament of nature, the darling of the world, the delight of her subjects, the phœnix of the creation; so I hoped my late master's apprehensions would appear to be groundless; for I already found my spirits revive, by the influence of her most august presence."

This was the sum of my speech, delivered with great improprieties and hesitation. The latter part was altogether framed

in the style peculiar to that people, whereof I learned some phrases from Glumdalclitch, while she was carrying me to court.

The queen, giving great allowance for my defectiveness in speaking, was, however, surprised at so much wit and good sense in so diminutive an animal. She took me in her own hand, and carried me to the king, who was then retired to his cabinet. His majesty, a prince of much gravity and austere countenance, not well observing my shape at first view, asked the queen, after a cold manner, "how long it was since she grew fond of a *splacnuck?*" for such it seems he took me to be, as I lay upon my breast in her majesty's right hand. But this princess, who has an infinite deal of wit and humor, set me gently on my feet upon the scrutoire, and commanded me to give his majesty an account of myself, which I did in a very few words, and Glumdalclitch, who attended at the cabinet door, and could not endure I should be out of her sight, being admitted, confirmed all that had passed from my arrival at her father's house.

The king, although he be as learned a person as any in his dominions, had been educated in the study of philosophy, and particularly mathematics; yet when he observed my shape exactly, and saw me walk erect, before I began to speak, conceived I might be a piece of clockwork (which is in that country arrived to a very great perfection) contrived by some ingenious artist. But when he heard my voice, and found what I delivered to be regular and rational, he could not conceal his astonishment. He was by no means satisfied with the relation I gave him of the manner I came into his kingdom, but thought it a story concerted between Glumdalclitch and her father, who had taught me a set of words to make me sell at a better price. Upon this imagination, he put several other questions to me, and still received rational answers, no otherwise defective than by a foreign accent, and an imperfect knowledge in the language, with some rustic phrases which I had learned at the farmer's house, and did not suit the polite style of a court.

His Majesty sent for three great scholars, who were then in the weekly waiting, according to the custom of that country. These gentlemen, after they had awhile examined my shape with much nicety, were of different opinions concerning me. They all agreed that I could not be produced according to the regular laws of nature, because I was not framed with a capacity of preserving my life, either by swiftness, or climbing of trees, or digging holes in the earth. They observed by my teeth, which

they viewed with great exactness, that I was a carnivorous animal; yet most quadrupeds being an overmatch for me, and field mice, with some others, too nimble, they could not imagine how I should be able to support myself, unless I fed upon snails and other insects; which they offered, by many learned arguments,* to evince that I could not possibly do. One of these virtuosi seemed to think that I might be an embryo, or abortive birth. But this opinion was rejected by the other two, who observed my limbs to be perfect and finished, and that I had lived several years, as it was manifest from my beard, the stumps whereof they plainly discovered through a magnifying-glass. They would not allow me to be a dwarf, because my littleness was beyond all degrees of comparison; for the queen's favorite dwarf, the smallest ever known in that kingdom, was nearly thirty feet high. After much debate, they concluded unanimously, that I was only *relplum scalclath*, which is interpreted literally *lusus naturæ;* a determination exactly agreeable to the modern philosophy of Europe, whose professors, disdaining the old evasion of occult causes, whereby the followers of Aristotle endeavored in vain to disguise their ignorance, have invented this wonderful solution of all difficulties, to the unspeakable advancement of human knowledge.

After this decisive conclusion, I entreated to be heard a word or two. I applied myself to the king, and assured his majesty, "that I came from a country which abounded with several millions of both sexes, and of my own stature; where the animals, trees, and houses, were all in proportion, and where, by consequence, I might be as able to defend myself, and to find sustenance, as any of his majesty's subjects could do here; which I took for a full answer to those gentlemen's arguments." To this they only replied with a smile of contempt, saying, "that the farmer had instructed me very well in my lesson." † The king, who had a much better understanding, dismissed his learned men, sent for the farmer, who by good fortune was not yet gone out of town.‡ Having, therefore, first examined him privately, and then confronted him with me and the young girl,

* By this reasoning the author probably intended to ridicule the pride of those philosophers who have thought fit to arraign the wisdom of Providence in the creation and government of the world; whose cavils are specious, like those of the Brobdingnagian sages, only in proportion to the ignorance of those to whom they are proposed.—*Hawkesworth.*

† This satire is levelled against all who reject those facts for which they cannot perfectly account, notwithstanding the absurdity of rejecting the testimony by which they are supported.—*Hawkesworth.*

‡ Sir Walter Scott thinks that Swift has designedly introduced some traits of William III.'s character in the sketch of the king of Brobdingnag; but if anything more than the ideal of a patriot monarch is designed, it is probable that the Dean had an eye to the Prince of Wales, afterwards George II., from whom the Tories had formed favorable anticipations.

his majesty began to think that what we told him might possibly be true. He desired the queen to order that a particular care should be taken of me; and was of opinion that Glumdalclitch should still continue in her office of tending me, because he observed we had a great affection for each other. A convenient apartment was provided for her at court; she had a sort of governess appointed to take care of her education, a maid to dress her, and two other servants for menial offices; but the care of me was wholly appropriated to herself. The queen commanded her own cabinet-maker to contrive a box, that might serve me as a bedchamber, after the model that Glumdalclitch and I should agree upon. This man was a most ingenious artist, and according to my directions, in three weeks, finished for me a wooden chamber of sixteen feet square, and twelve high, with sash windows, a door, and two closets, like a London bedchamber. The board that made the ceiling, was to be lifted up and down by two hinges, to put in a bed ready furnished by her majesty's upholsterer, which Glumdalclitch took out every day to air, made it with her own hands, and letting it down at night, locked up the roof over me. A nice workman, who was famous for little curiosities, undertook to make me two chairs, with backs and frames, of a substance not unlike ivory, and two tables, with a cabinet to put my things in. The room was quilted on all sides, as well as the floor and the ceiling, to prevent any accident from the carelessness of those who carried me, and to break the force of a jolt, when I went in a coach. I desired a lock for my door, to prevent rats and mice from coming in. The smith, after several attempts, made the smallest that ever was seen among them, for I have known a larger at the gate of a gentleman's house in England.* I made a shift to keep the key in a pocket of my own, fearing Glumdalclitch might lose it. The queen likewise ordered the thinnest silks that could be gotten, to make me clothes, not much thicker than an English blanket, very cumbersome till I was accustomed to them. They were after the fashion of the kingdom, partly resembling the Persian, and partly the Chinese, and are a very grave and decent habit.

The queen became so fond of my company, that she could not dine without me. I had a table placed upon the same at which her majesty ate, just at her elbow, and a chair to sit on. Glumdalclitch stood on a stool on the floor near my table, to assist and take care of me. I had an entire set of silver dishes

* Swift's frequent references to proportions, both here and in the Voyage to Lilliput, give an air of probability to his story which none of his imitators have been able to attain.

and plates, and other necessaries which, in proportion to those of the queen, were not much bigger than what I have seen in a London toy-shop, for the furniture of a baby-house: these my little nurse kept in her pocket in a silver box, and gave me at meals as I wanted them, always cleaning them herself. No person dined with the queen but the two princesses royal, the elder sixteen years old, and the younger at that time thirteen and a month. Her majesty used to put a bit of meat upon one of my dishes, out of which I carved for myself, and her diversion was to see me eat in miniature; for the queen (who had indeed but a weak stomach) took up, at one mouthful, as much as a dozen English farmers could eat at a meal, which to me was for some time a very nauseous sight. She would craunch the wing of a lark, bones and all, between her teeth, although it were nine times as large as that of a full-grown turkey; and put a bit of bread in her mouth, as big as two twelvepenny loaves. She drank out of a golden cup, above a hogshead at a draught. Her knives were twice as long as a scythe, set straight upon a handle. The spoons, forks, and other instruments, were all in the same proportion. I remember when Glumdalclitch carried me, out of curiosity, to see some of the tables at court, where ten or a dozen of those enormous knives and forks were lifted up together, I thought I had never till then beheld so terrible a sight.

It is the custom, that every Wednesday (which, as I have observed, is their Sabbath), the king and queen, with the royal issue of both sexes, dine together in the apartment of his majesty, to whom I was now become a great favorite; and at these times, my little chair and table were placed at his left hand, before one of the salt-cellars. This prince took a pleasure in conversing with me, inquiring into the manners, religion, laws, government, and learning of Europe, wherein I gave him the best account I was able. His apprehension was so clear, and his judgment so exact, that he made very wise reflections and observations upon all I said. But I confess, that after I had been a little too copious in talking of my own beloved country, of our trade and wars by sea and land, of our schisms in religion, and parties in the state, the prejudices of his education prevailed so far, that he could not forbear taking me up in his right hand, and stroking me gently with the other, after a hearty fit of laughing, asked me, whether I was a Whig or Tory? Then turning to his first minister, who waited behind him with a white staff, near as tall as the mainmast of the Royal Sovereign, he observed, "how contemptible a thing was human

grandeur, which could be mimicked by such diminutive insects as I; and yet," says he, "I dare engage these creatures have their titles and distinctions of honor; they contrive little nests and burrows, that they call houses and cities; they make a figure and dress in equipage; they love, they fight, they dispute, they cheat, they betray." And thus he continued on, while my color came and went several times, with indignation, to hear our noble country, the mistress of arts and arms, the scourge of France, the arbitress of Europe, the seat of virtue, piety, honor, and truth, the pride and envy of the world, so contemptuously treated.*

But as I was not in a condition to resent injuries, so upon mature thoughts I began to doubt whether I was injured or no.† For, after having been accustomed several months to the sight and converse of this people, and observed every object upon which I cast mine eyes to be of proportionable magnitude, the horror I had at first conceived from their bulk and aspect was so far worn off, that if I had then beheld a company of English lords and ladies in their finery and birthday clothes, acting their several parts in the most courtly manner of strutting, and bowing, and prating; to say the truth, I should have been strongly tempted to laugh as much at them as the king and his grandees did at me. Neither, indeed, could I forbear smiling at myself, when the queen used to place me upon her hand towards a looking-glass, by which both our persons appeared before me in full view together; and there could be nothing more ridiculous than the comparison; so that I really began to imagine myself dwindled many degrees below my usual size.

Nothing angered and mortified me so much as the queen's dwarf; who, being of the lowest stature that was ever in that country (for I verily think he was not full thirty feet high), became so insolent at seeing a creature so much beneath him, that he would always affect to swagger and look big as he passed by me in the queen's ante-chamber, while I was standing on some table talking with the lords or ladies of the court, and he seldom failed of a smart word or two upon my littleness; against which I could only revenge myself by calling

* These boasts, which have been the commonplaces of party during the last two centuries, are rendered supremely ridiculous by their contrast with the speech of the king of Brobdingnag.

† "Whether I was injured or no." This vulgar and ungrammatical mode of expression has become almost universal: but instead of "no" the particle "not" should be used. The absurdity of the former will appear by only repeating the word to which it refers, and annexing to it, as thus—"whether I were injured, or no injured," whereas, "whether I were injured or *not* injured," is good grammar.—*Sheridan.*

him brother, challenging him to wrestle, and such repartees as are usually in the mouths of court pages. One day at dinner, this malicious little cub was so nettled with something I had said to him, that, raising himself upon the frame of her majesty's chair, he took me up by the middle, as I was sitting down, not thinking any harm, and let me drop into a large silver bowl of cream, and then ran away as fast as he could. I fell over head and ears, and if I had not been a good swimmer it might have gone very hard with me; for Glumdalclitch in that instant happened to be at the other end of the room, and the queen was in such a fright that she wanted presence of mind to assist me. But my little nurse ran to my relief, and took me out, after I had swallowed above a quart of cream. I was put to bed; however I received no other damage than the loss of a suit of clothes, which was utterly spoiled. The dwarf was soundly whipped, and as a farther punishment, forced to drink up the bowl of cream into which he had thrown me: neither was he ever restored to favor; for soon after the queen bestowed him on a lady of high quality, so that I saw him no more, to my very great satisfaction: for I could not tell to what extremity such a malicious urchin might have carried his resentment.

He had before served me a scurvy trick, which set the queen a-laughing, although at the same time she was heartily vexed, and would have immediately cashiered him, if I had not been so generous as to intercede. Her majesty had taken a marrow-bone upon her plate, and, after knocking out the marrow, placed the bone again on the dish erect, as it stood before; the dwarf, watching his opportunity, while Glumdalclitch was gone to the sideboard, mounted the stool that she stood on to take care of me at meals, took me up in both hands, and squeezing my legs together, wedged them into the marrow-bone above my waist, where I stuck for some time, and made a very ridiculous figure. I believe it was near a minute before any one knew what was become of me; for I thought it below me to cry out. But, as princes seldom get their meat hot, my legs were not scalded, only my stockings and breeches in a sad condition. The dwarf, at my entreaty, had no other punishment than a sound whipping.

I was frequently rallied by the queen upon account of my fearfulness; and she used to ask me whether the people of my country were as great cowards as myself! The occasion was this: the kingdom is much pestered with flies in the summer; and these odious insects, each of them as big as a Dunstable

lark, hardly gave me any rest while I sat at dinner, with their continual humming and buzzing about mine ears. They would sometimes alight upon my victuals, and leave their loathsome excrement or spawn behind, which to me was very visible, though not to the natives of that country, whose larger optics were not so acute as mine in viewing smaller objects. Sometimes they would fix upon my nose or forehead, where they stung me to the quick, smelling very offensively; and I could easily trace that viscous matter, which, our naturalists tell us, enables those creatures to walk with their feet upwards upon a ceiling. I had much ado to defend myself against these detestable animals, and could not forbear starting when they came on my face. It was the common practice of the dwarf, to catch a number of these insects in his hand, as schoolboys do among us, and let them out suddenly under my nose, on purpose to frighten me, and divert the queen. My remedy was to cut them in pieces with my knife, as they flew in the air, wherein my dexterity was much admired.

I remember, one morning, when Glumdalclitch had set me in a box upon a window, as she usually did in fair days to give me air (for I durst not venture to let the box be hung on a nail out of the window, as we do with cages in England), after I had lifted up one of my sashes, and sat down at my table to eat a piece of sweet cake for my breakfast, above twenty wasps, allured by the smell, came flying into the room, humming louder than the drones of as many bagpipes. Some of them seized my cake, and carried it piecemeal away; others flew about my head and face, confounding me with the noise, and putting me in the utmost terror of their stings. However, I had the courage to rise and draw my hanger, and attack them in the air. I dispatched four of them, but the rest got away, and I presently shut my window. These insects were as large as partridges: I took out their stings, found them an inch and a half long, and as sharp as needles. I carefully preserved them all; and having since shown them, with some other curiosities, in several parts of Europe; upon my return to England I gave three of them to Gresham College and kept the fourth for myself.

CHAPTER IV.

THE COUNTRY DESCRIBED — A PROPOSAL FOR CORRECTING MODERN MAPS—THE KING'S PALACE, AND SOME ACCOUNT OF THE METROPOLIS—THE AUTHOR'S WAY OF TRAVELLING —THE CHIEF TEMPLE DESCRIBED.

JOURNEYS with Glumdalclitch having given me some knowledge of the country, I now intend to give the reader a short description of it, as far as I travelled, which was not above two thousand miles round Lorbrulgrud, the metropolis. For the queen, whom I always attended, never went farther when she accompanied the king in his progresses, and there stayed till his majesty returned from viewing his frontiers. The whole extent of this prince's dominions reaches about six thousand miles in length, and from three to five in breadth; whence I cannot but conclude that our geographers of Europe are in a great error, by supposing nothing but sea between Japan and California; for it was ever my opinion, that there must be a balance of earth to counterpoise the great continent of Tartary; and therefore they ought to correct their maps and charts, by joining this vast tract of land to the north-west parts of America, wherein I shall be ready to lend them my assistance.

The kingdom is a peninsula, terminated to the north-east by a ridge of mountains thirty miles high, which are altogether impassable, by reason of the volcanoes upon the tops; neither do the most learned know what sort of mortals inhabit beyond those mountains, or whether they be inhabited at all. On the three other sides, it is bounded by the ocean. There is not one seaport in the whole kingdom; and those parts of the coasts into which the rivers issue, are so full of pointed rocks, and the sea generally so rough, that there is no venturing with the smallest of their boats; so that these people are wholly excluded from any commerce with the rest of the world.* But

* This description of a sea that could not be safely navigated, appears to have been taken from that veracious traveller, Sir J. Mandeville. "From the land of Bactry, men go many days' journey to the land of Prester John, that is a great emperor of Inde; and men call his land the yle of Pantoxore. * * * There are many places in the sea where are many rockes of a stone that is called adamand, the which of his own kind draweth all manner of yron, and therefore there may be no ships that hath yron nayles pass but it draweth them to him, and therefore they dare not go into that country with ships for fear of adamand. I went once into that sea, and saw along it as it had been a great yle of trees, stockes and branches growinge, and the shipmen told me that those were of greate shippes that abode there through the vertue of the adamandes, and of things that were in the shippes, whereof those trees sprung and waxed."

the large rivers are full of vessels, and abound with excellent fish; for they seldom get any from the sea, because the sea-fish are of the same size with those in Europe, and consequently, not worth catching; whereby it is manifest, that nature, in the production of plants and animals of so extraordinary a bulk, is wholly confined to this continent, of which I leave the reasons to be determined by philosophers. However, now and then they take a whale that happens to be dashed against the rocks, which the common people feed on heartily. These whales I have known so large, that a man could hardly carry one upon his shoulders; and sometimes, for curiosity, they are brought in hampers to Lorbrulgrud; I saw one of them in a dish at the king's table, which passed for a rarity, but I did not observe he was fond of it; for I think, indeed, the bigness disgusted him, although I have seen one somewhat larger in Greenland.

The country is well inhabited, for it contains fifty-one cities, near a hundred walled towns, and a great number of villages. To satisfy my curious reader, it may be sufficient to describe Lorbrulgrud. This city stands upon almost two equal parts, on each side of the river that passes through. It contains above eighty thousand houses, and about six hundred thousand inhabitants. It is in length three *glomglungs* (which makes about fifty-four English miles), and two and a half in breadth; as I measured it myself in the royal map made by the king's order, which was laid on the ground on purpose for me, and extended a hundred feet; I paced the diameter and circumference several times barefoot, and computing by the scale, measured it pretty exactly.

The king's palace is no regular edifice, but a heap of building about seven miles round: the chief rooms are generally two hundred and forty feet high, and broad and long in proportion. A coach was allowed to Glumdalclitch and me, wherein her governess frequently took her out to see the town, or go among the shops; and I was always of the party, carried in my box; although the girl, at my own desire, would often take me out, and hold me in her hand, that I might more conveniently view the houses and the people, as we passed along the streets. I reckoned our coach to be about a square of Westminster Hall, but not altogether so high; however, I cannot be very exact. One day the governess ordered our coachman to stop at several shops, where the beggars, watching their opportunity, crowded to the sides of the coach, and gave me the most horrible spectacle that ever a European eye beheld. There was a

woman with a cancer in her breast, swelled to a monstrous size, full of holes, in two or three of which I could have easily crept, and covered my whole body. There was a fellow with a wen in his neck, larger than five wool-packs; and another with a couple of wooden legs, each about twenty feet high. But the most hateful sight of all was the lice crawling on their clothes. I could see distinctly the limbs of these vermin with my naked eye, much better than those of a European louse through a microscope, and their snouts with which they rooted like swine. They were the first I had ever beheld, and I should have been curious enough to dissect one of them, if I had had proper instruments, which I unluckily left behind me in the ship, although, indeed, the sight was so nauseous, that it perfectly turned my stomach.

Beside the large box in which I was usually carried, the queen ordered a smaller one to be made for me, of about twelve feet square, and ten high, for the convenience of travelling; because the other was somewhat too large for Glumdalclitch's lap, and cumbersome in the coach: it was made by the same artist, whom I directed in the whole contrivance. This travelling closet was an exact square, with a window in the middle of three of the squares, and each window was latticed with iron wire on the outside, to prevent accidents in long journeys. On the fourth side, which had no window, two strong staples were fixed, through which the person that carried me, when I had a mind to be on horseback, put a leather belt, and buckled it about his waist. This was always the office of some grave trusty servant, in whom I could confide, whether I attended the king and queen in their progresses, or were disposed to see the gardens, or pay a visit to some great lady or minister of state in the court, when Glumdalclitch happened to be out of order; for I soon began to be known and esteemed among the greatest officers, I suppose more upon account of their majesties' favor, than any merit of my own. In journeys, when I was weary of the coach, a servant on horseback would buckle on my box, and place it upon a cushion before him; and there I had a full prospect of the country on three sides from my three windows. I had in this closet a field-bed, and a hammock hung from the ceiling, two chairs and a table, neatly screwed to the floor, to prevent being tossed by the agitation of the horse or the coach. And having been long used to sea voyages, those motions, although sometimes very violent, did not much discompose me.

Whenever I had a mind to see the town, it was always in

my travelling closet: which Glumdalclitch held in her lap in a kind of open sedan, after the fashion of the country, borne by four men, and attended by two others in the queen's livery. The people, who had often heard of me, were very curious to crowd about the sedan, and the girl was complaisant enough to make the bearers stop, and to take me in her hand that I might be more conveniently seen.

I was very desirous to see the chief temple, and particularly the tower belonging to it, which is reckoned the highest in the kingdom. Accordingly, one day my nurse carried me thither, but I may truly say I came back disappointed; for the height is not above three thousand feet, reckoning from the ground to the highest pinnacle top; which, allowing for the difference between the size of those people and us in Europe, is no great matter for admiration, nor at all equal in proportion (if I rightly remember) to Salisbury steeple. But, not to detract from a nation, to which, during my life, I shall acknowledge myself extremely obliged, it must be allowed, that whatever this famous tower wants in height, is amply made up in beauty and strength; for the walls are near a hundred feet thick, built of hewn stone, whereof each is about forty feet square, and adorned on all sides with statues of gods and emperors, cut in marble, larger than the life, placed in their several niches. I measured a little finger which had fallen down from one of these statutes, and lay unperceived among some rubbish, and found it exactly four feet and an inch in length.* Glumdalclitch wrapped it up in her handkerchief, and carried it home in her pocket, to keep among other trinkets, of which the girl was very fond, as children at her age usually are.

The king's kitchen is, indeed, a noble building, vaulted at top, and about six hundred feet high. The great oven is not so wide, by ten paces, as the cupola at St. Paul's; for I measured the latter on purpose, after my return. But if I should describe the kitchen grate, the prodigious pots and kettles, the joints of meat turning on the spits, with many other particulars, perhaps I should be hardly believed; at least a severe critic would be apt to think I enlarged a little, as travellers are often

* Had Swift seen the colossal statuary of ancient Egypt, he would have found that it rivalled the imaginary sculpture of Brobdingnag. Belzoni has given the exact dimensions of the four stupendous figures which are seated side by side in front of the excavated temple of Ipsambul; each of them, though seated, measures sixty-four feet from the ground to the top of the cap: the arm, from the shoulder to the elbow, measures fifteen feet and a half, the ear three feet and a half, and the chest, across the shoulders, twenty-five feet four inches. Yet the great Sphinx is half as large again as these. Among the Egyptian antiquities there is a colossal fist, probably belonging to a sphinx: were the hand opened, the fingers would be nearly of the size of that which Glumdalclitch is said to have picked up.

suspected to do. To avoid which censure, I fear I have run too much into the other extreme, and that if this treatise should happen to be translated into the language of Brobdingnag (which is the general name of that kingdom), and transmitted thither, the king and his people would have reason to complain that I had done them an injury by a false and diminutive representation.*

His majesty seldom keeps above six hundred horses in his stables; they are generally from fifty-four to sixty feet high. But when he goes abroad on solemn days, he is attended, for state, by a militia guard of five hundred horse, which, indeed, I thought was the most splendid sight that could be ever beheld, till I saw part of his army in battalia, whereof I shall find another occasion to speak.

CHAPTER V.

SEVERAL ADVENTURES THAT HAPPENED TO THE AUTHOR—THE EXECUTION OF A CRIMINAL—THE AUTHOR SHOWS HIS SKILL IN NAVIGATION.

JUSTLY may I say, that I should have lived happy enough in the country, if my littleness had not exposed me to several ridiculous and troublesome accidents; some of which I shall venture to relate. Glumdalclitch often carried me into the gardens of the court in my smaller box, and would sometimes take me out of it, and hold me in her hand, or set me down to walk. I remember, before the dwarf left the queen, he followed us one day into those gardens, and my nurse having set me down, he and I being close together, near some dwarf apple-trees, I must need show my wit, by a silly allusion between him and the trees, which happens to hold in their language as it does in ours. Whereupon, the malicious rogue, watching his opportunity, when I was walking under one of them, shook it directly over my head, by which a dozen apples, each of

* Lord Orrery has directed attention to the air of probability which Swift's minute attention to proportions, and his reference to familiar objects as a standard, give to his account of Lilliput. The same tact is not less observable in the account of Brobdingnag, and particularly in the comparison of the royal kitchen with the cupola of St. Paul's; perhaps also Swift intended to hint that St. Paul's, however splendid as an edifice, does not, like the Gothic cathedrals, immediately suggest that it was erected for religious purposes.

them near as large as a Bristol barrel, came tumbling about my ears; one of them hit me on the back as I chanced to stoop, and knocked me down flat on my face; but I received no other hurt, and the dwarf was pardoned at my desire, because I had given the provocation.

Another day, Glumdalclitch left me on a smooth grass-plot to divert myself, while she walked at some distance with her governess. In the mean time, there suddenly fell such a violent shower of hail, that I was immediately, by the force of it, struck to the ground; and when I was down, the hailstones gave me such cruel bangs all over the body, as if I had been pelted with tennis-balls: however, I made a shift to creep on all fours, and shelter myself, by lying flat on my face, on the lee-side of a border of lemon-thyme; but so bruised from head to foot, that I could not go abroad in ten days. Neither is that at all to be wondered at, because nature, in that country, observing the same proportion through all her operations, a hailstone is near eighteen hundred times as large as one in Europe; which I can assert upon experience, having been so curious * to weigh and measure them.

But a more dangerous accident happened to me in the same garden, when my little nurse, believing she had put me in a secure place (which I often entreated her to do, that I might enjoy my own thoughts), and having left my box at home, to avoid the trouble of carrying it, went to another part of the garden with her governess and some ladies of her acquaintance. While she was absent, and out of hearing, a small white spaniel that belonged to one of the chief gardeners, having got by accident into the garden, happened to range near the place where I lay: the dog, following the scent, came directly up, and taking me in his mouth, ran straight to his master wagging his tail, and set me gently on the ground. By good fortune he had been so well taught, that I was carried between his teeth without the least hurt, or even tearing my clothes. But the poor gardener, who knew me well, and had a great kindness for me, was in a terrible fright; he gently took me up in both his hands, and asked me how I did; but I was so amazed and out of breath, that I could not speak a word. In a few minutes I came to myself, and he carried me safe to my little nurse, who, by this time, had returned to the place where she left me, and was in cruel agonies when I did not appear, nor answer when she called. She severely reprimanded the gardener on account

* The particle "as," is here improperly omitted; it should be, so curious "as" to weight, etc.—*Sheridan.*

of his dog. But the thing was hushed up, and never known at court, for the girl was afraid of the queen's anger; and truly, as to myself, I thought it would not be for my reputation that such a story should go about.

This accident absolutely determined Glumdalclitch never to trust me abroad for the future out of her sight. I had been long afraid of this resolution, and therefore concealed from her some little unlucky adventures, that happened in those times when I was left by myself. Once a kite, hovering over the garden, made a stoop at me, and if I had not resolutely drawn my hanger, and run under a thick espalier, he would have certainly carried me away in his talons. Another time, walking to the top of a fresh molehill, I fell to my neck in the hole, through which that animal had cast up the earth, and coined some lie, not worth remembering, to excuse myself for spoiling my clothes. I likewise broke my right shin against the shell of a snail, which I happened to stumble over, as I was walking alone and thinking of poor England.

I cannot tell whether I were more pleased or mortified to observe, in those solitary walks, that the smaller birds did not appear to be at all afraid of me, but would hop about within a yard's distance, looking for worms and other food, with as much indifference and security as if no creature at all were near them. I remember, a thrush had the confidence to snatch out of my hand, with his bill, a piece of cake that Glumdalclitch had just given me for my breakfast. When I attempted to catch any of these birds, they would boldly turn against me, endeavoring to peck my fingers, which I durst not venture within their reach; and then they would hop back unconcerned, to hunt for worms or snails, as they did before. But one day, I took a thick cudgel, and threw it with all my strength so luckily, at a linnet, that I knocked him down, and seizing him by the neck with both my hands, ran with him in triumph to my nurse. However, the bird, who had only been stunned, recovering himself, gave me so many boxes with his wings, on both sides of my head and body, though I held him at arm's length, and was out of the reach of his claws, that I was twenty times thinking to let him go. But I was soon relieved by one of our servants, who wrung off the bird's neck, and I had him next day for dinner, by the queen's command. This linnet, as near as I can remember, seemed to be somewhat larger than an English swan.

The maids of honor often invited Glumdalclitch to their apartments, and desired she would bring me along with her, on

purpose to have the pleasure of seeing and touching me.* They would often strip me naked from top to toe, and lay me at full length in their bosoms, wherewith I was much disgusted; because, to say the truth, a very offensive smell came from their skins; which I do not mention or intend to the disadvantages of those excellent ladies, for whom I have all manner of respect; but I conceive that my sense was more acute in proportion to my littleness, and that those illustrious persons were no more disagreeable to their lovers, or to each other, than people of the same quality are with us in England. And after all, I found their natural smell was much more supportable than when they used perfumes, under which I immediately swooned away. I cannot forget, that an intimate friend of mine in Lilliput took the freedom in a warm day, when I had used a good deal of exercise, to complain of a strong smell about me, although I am as little faulty that way as most of my sex; but I suppose his faculty of smelling was as nice with regard to me, as mine was to that of this people. Upon this point, I cannot forbear doing justice to the queen my mistress, and Glumdalclitch my nurse, whose persons were as sweet as those of any lady in England.

That which gave me most uneasiness among these maids of honor (when my nurse carried me to visit them) was, to see them use me without any manner of ceremony, like a creature who had no sort of concupiscence: for they would strip themselves to the skin, and put their smocks on in my presence, while I was placed on their toilet, directly before their naked bodies, which I am sure to me was very far from being a tempting sight, or from giving me any other emotions than those of horror and disgust; their skins appeared so coarse and uneven, so variously colored, when I saw them near, with a mole here and there as broad as a trencher, and hairs hanging from it thicker than packthreads, to say nothing farther concerning the rest of their persons. Neither did they at all scruple, while I was by, to discharge what they had drank, to the quantity of at least two hogsheads, in a vessel that held above three tuns. The handsomest among these maids of honor, a pleasant frolicsome girl of sixteen, would sometimes set me astride upon one of her nipples, with many other tricks, wherein the reader will

* Swift attributed his disappointment in his hopes of obtaining a bishopric from Queen Anne to the united influence of female intrigues and the remonstrances of Archbishop Sharpe. The Duchess of Somerset is said to have besought the Queen on her knees not to grant him promotion, in revenge for a bitter lampoon, in which the character of the duchess was very roughly handled. Coarse as is the description here given of the maids of honor in the court of Brobdingnag, there is reason to believe that it has been much softened down from the original sketch.

excuse me for not being over particular. But I was so much displeased, that I entreated Glumdalclitch to contrive some excuse for not seeing that young lady any more.

One day, a young gentleman, who was nephew to my nurse's governess, came and pressed them both to see an execution. It was of a man, who had murdered one of that gentleman's intimate acquaintance. Glumdalclitch was prevailed on to be of the company, very much against her inclination, for she was naturally tender-hearted; and as for myself, although I abhorred such kind of spectacles, yet my curiosity tempted me to see something that I thought must be extraordinary. The malefactor was fixed on a chair upon a scaffold erected for that purpose, and his head cut off at one blow, with a sword of about forty feet long. The veins and arteries spouted up such a prodigious quantity of blood, and so high in the air, that the great *jet d'eau* at Versailles was not equal * for the time it lasted; and the head, when it fell on the scaffold floor, gave such a bounce as made me start, although I were at least half an English mile distant.

The queen, who often used to hear me talk of my sea-voyages, and took all occasions to divert me when I was melancholy, asked me whether I understood how to handle a sail or an oar, and whether a little exercise of rowing might not be convenient for my health? I answered that I understood both very well: for although my proper employment had been to be surgeon or doctor to the ship, yet often, upon a pinch, I was forced to work like a common mariner. But I could not see how this could be done in their country, where the smallest wherry was equal to a first-rate man-of-war among us; and such a boat as I could manage would never live in one of their rivers. Her majesty said, "If I would contrive a boat, her own joiner should make it, and she would provide a place for me to sail in." The fellow was an ingenious workman, and by my instructions, in ten days, finished a pleasure-boat, with all its tackling, able conveniently to hold eight Europeans. When it was finished, the queen was so delighted that she ran with it in her lap to the king, who ordered it to be put into a cistern full of water, with me in it, by way of trial; where I could not manage my two sculls, or little oars, for want of room. But the queen had before contrived another project. She ordered the joiner to make a wooden trough of three hundred feet long, fifty broad, and eight deep; which being well pitched to prevent leaking, was placed on the floor along the wall, in an outer

* It should be—"was not equal to it, etc—*Sheridan.*

room of the palace. It had a cock near the bottom to let out the water, when it began to grow stale; and two servants could easily fill it in half an hour. Here I often used to row for my own diversion, as well as that of the queen and her ladies, who thought themselves well entertained with my skill and agility. Sometimes I would put up my sail and then my business was only to steer, while the ladies gave me a gale with their fans; and when they were weary, some of their pages would blow my sail forward with their breath, while I showed my art by steering starboard or larboard as I pleased. When I had done, Glumdalclitch always carried back my boat into her closet, and hung it on a nail to dry.

In this exercise I once met an accident, which had like to have cost me my life; for, one of the pages having put my boat into the trough, the governess who attended Glumdalclitch very officiously lifted me up, to place me in the boat; but I happened to slip through her fingers, and should infallibly have fallen down forty feet, upon the floor, if, by the luckiest chance in the world, I had not been stopped by a corking-pin that stuck in the good gentlewoman's stomacher; the head of the pin passed between my shirt and the waistband of my breeches, and thus I was held by the middle in the air, till Glumdalclitch ran to my relief.

Another time, one of the servants, whose office it was to fill my trough every third day with fresh water, was so careless * to let a huge frog (not perceiving it) slip out of his pail. The frog lay concealed till I was put into my boat, but then, seeing a resting-place, climbed up, and made it to lean so much on one side, that I was forced to balance it with all my weight on the other to prevent overturning. When the frog was got in, it hopped at once half the length of the boat, and then over my head, backward and forward, daubing my face and clothes with its odious slime. The largeness of its features made it appear the most deformed animal that can be conceived. However, I desired Glumdalclitch to let me deal with it alone. I banged it a good while with one of my sculls, and at last forced it to leap out of the boat.

But the greatest danger I underwent in that kingdom was from a monkey, who belonged to one of the clerks of the kitchen. Glumdalclitch had locked me up in her closet, while she went somewhere upon business, or a visit. The weather being very warm, the closet window was left open, as well as the windows and door of my bigger box, in which I usually lived,

* It should be—"was so careless *as* to let."—*Sheridan.*

because of its largeness and conveniency. As I sat quietly meditating at my table, I heard something bounce in at the closet-window, and skip about from one side to the other; whereat, although I was much alarmed, yet I ventured to look out, but not stirring from my seat; and then I saw this frolicsome animal frisking and leaping up and down, till at last he came to my box, which he seemed to view with great pleasure and curiosity, peeping in at the door and every window. I retreated to the farther corner of my room, or box; but the monkey, looking in at every side, put me into such a fright, that I wanted presence of mind to conceal myself under the bed, as I might easily have done. After some time spent in peeping, grinning, and chattering, he at last espied me; and reaching one of his paws in at the door, as a cat does when she plays with a mouse, although I often shifted place to avoid him, he at length seized the lappet of my coat (which being made of that country silk, was very thick and strong), and dragged me out. He took me up in his right forefoot, and held me as a nurse does a child she is going to suckle, just as I have seen the same sort of creature do with a kitten in Europe; and when I offered to struggle, he squeezed me so hard, that I thought it more prudent to submit. I have good reason to believe that he took me for a young one of his own species, by his often stroking my face very gently with his other paw. In these diversions he was interrupted by a noise at the closet door, as if somebody were opening it; whereupon he suddenly leaped up to the window, at which he had come in, and thence upon the leads and gutters, walking upon three legs, and holding me in the fourth, till he clambered up to a roof that was next to ours. I heard Glumdalclitch give a shriek the moment he was carrying me out. The poor girl was almost distracted; that quarter of the palace was all in an uproar; the servants ran for ladders; the monkey was seen by hundreds in the court, sitting upon the ridge of a building, holding me like a baby in one of his fore-paws, and feeding me with the other, by cramming into my mouth some victuals he had squeezed out of the bag on one side of his chaps, and patting me when I would not eat; whereat many of the rabble below could not forbear laughing; neither do I think they justly ought to be blamed, for, without question, the sight was ridiculous enough to everybody but myself. Some of the people threw up stones, hoping to drive the monkey down; but this was strictly forbidden, or else, very probably, my brains had been dashed out.

The ladders were now applied, and mounted by several men:

which the monkey observing, and finding himself almost encompassed, not being able to make speed enough with his three legs, let me drop on a ridge tile, and made his escape. Here I sat for some time, five hundred yards from the ground, expecting every moment to be blown down by the wind, or to fall by my own giddiness, and come tumbling over and over from the ridge to the eaves: but an honest lad, one of my nurse's footmen, climbed up, and putting me into his breeches pocket, brought me down safe.

I was almost choked with the filthy stuff the monkey had crammed down my throat; but my dear little nurse picked it out of my mouth with a small needle, and then I fell a-vomiting, which gave me great relief. Yet I was so weak and bruised in the sides with the squeezes given me by this odious animal, that I was forced to keep my bed a fortnight. The king, queen, and all the court, sent every day to inquire after my health: and her majesty made me several visits during my sickness. The monkey was killed, and an order made that no such animal should be kept about the palace.

When I attended the king after my recovery, to return him thanks for his favors, he was pleased to rally me a good deal upon this adventure. He asked me, "what my thoughts and speculations were while I lay in the monkey's paw? how I liked the victuals he gave me? his manner of feeding? and whether the fresh air on the roof had sharpened my stomach?" He desired to know "what I would have done upon such an occasion in my own country?" I told his majesty, "that in Europe we had no monkeys except such as were brought for curiosities from other places, and so small that I could deal with a dozen of them together, if they presumed to attack me. And as for that monstrous animal, with whom I was so lately engaged (it was indeed as large as an elephant), if my fears had suffered me to think so far as to make use of my hanger (looking fiercely, and clapping my hand upon the hilt, as I spoke) when he poked his paw into my chamber, perhaps I should have given him such a wound, as would have made him glad to withdraw it, with more haste than he put it in." This I delivered in a firm tone, like a person who was jealous lest his courage should be called in question. However, my speech produced nothing else beside a loud laughter, which all the respect due to his majesty from those about him could not make them contain. This made me reflect, how vain an attempt it is for a man to endeavor to do himself honor among those who are out of all degree of equality or comparison with him. And yet

I have seen the moral of my own behavior very frequently in England since my return; where a little contemptible varlet, without the least title to birth, person, wit, or common sense, shall presume to look with importance, and put himself upon a foot with the greatest persons of the kingdom.

I was every day furnishing the court with some ridiculous story; and Glumdalclitch, although she loved me to excess, yet was arch enough to inform the queen, whenever I committed any folly that she thought would be diverting to her majesty. The girl, who had been out of order, was carried by her governess to take the air about an hour's distance, or thirty miles from town. They alighted out of the coach near a small foot-path in a field, and Glumdalclitch setting down my travelling box, I went out of it to walk. There was a cow-dung in the path, and I must need try my activity by attempting to leap over it. I took a run, but unfortunately jumped short, and found myself just in the middle, up to my knees. I waded through with some difficulty, and one of the footmen wiped me as clean as he could with his handkerchief, for I was filthily bemired; and my nurse confined me to my box, till we returned home; where the queen was soon informed of what was passed, and the footmen spread it about the court: so that all the mirth for some days was at my expense.

CHAPTER VI.

SEVERAL CONTRIVANCES OF THE AUTHOR TO PLEASE THE KING AND QUEEN—HE SHOWS HIS SKILL IN MUSIC—THE KING INQUIRES INTO THE STATE OF ENGLAND, WHICH THE AUTHOR RELATES TO HIM—THE KING'S OBSERVATIONS THEREON.

JOINED as I was to the court, I used to attend the king's levee once or twice a week, and had often seen him under the barber's hand, which indeed was at first very terrible to behold: for the razor was almost twice as long as an ordinary scythe. His majesty, according to the customs of the country, was only shaved twice a week. I once prevailed on the barber to give me some of the suds or lather, out of which I picked forty or fifty of the strongest stumps of hair. I then took a piece of fine wood, and cut it like the back of a comb, making several

holes in it at equal distances, with as small a needle as I could get from Glumdalclitch. I fixed in the stumps so artificially, scraping and sloping them with my knife towards the points, that I made a very tolerable comb; which was a seasonable supply, my own being so much broken in the teeth, that it was almost useless: neither did I know any artist in that country so nice and exact, as would undertake to make me another.

And this puts me in mind of an amusement, wherein I spent many of my leisure hours. I desired the queen's woman to save for me the combings of her majesty's hair, whereof in time I got a good quantity; and consulting with my friend the cabinet-maker, who had received general orders to do little jobs for me, I directed him to make two chair frames, no larger than those I had in my box, and to bore little holes with a fine awl round those parts where I designed the backs and seats: through these holes I wove the strongest hairs I could pick out, just after the manner of cane chairs in England. When they were finished, I made a present of them to her majesty, who kept them in her cabinet, and used to show them for curiosities, as indeed they were the wonder of every one that beheld them. The queen would have me sit upon one of these chairs, but I absolutely refused to obey her, protesting I would rather die a thousand deaths, than place a dishonorable part of my body on those precious hairs that once adorned her majesty's head. Of these hairs (as I had always a mechanical genius) I likewise made a neat little purse, about five feet long, with her majesty's name deciphered in gold letters, which I gave to Glumdalclitch by the queen's consent. To say the truth, it was more for show than use, being not of strength to bear the weight of the larger coins, and therefore she kept nothing in it but some little toys that girls are fond of.

The king, who delighted in music, had frequent concerts at court, to which I was sometimes carried, and set in my box on the table to hear them; but the noise was so great that I could hardly distinguish the tunes. I am confident that all the drums and trumpets of a royal army, beating and sounding together just at your ears, could not equal it. My practice was to have my box removed from the place where the performers sat, as far as I could, then to shut the doors and windows of it, and draw the window curtains, after which I found their music not disagreeable.

I had learned in my youth to play a little upon the spinet. Glumdalclitch kept one in her chamber, and a master attended twice a week to teach her: I called it a spinet, because it some-

what resembled that instrument, and was played upon in the same manner. A fancy came into my head that I would entertain the king and queen with an English tune upon this instrument. But this appeared extremely difficult; for the spinet was near sixty feet long, each key being almost a foot wide, so that with my arms extended I could not reach to above five keys, and to press them down required a good smart stroke with my fist, which would be too great a labor and to no purpose. The method I contrived was this: I prepared two round sticks about the bigness of common cudgels; they were thicker at one end than the other, and I covered the thicker ends with pieces of a mouse's skin, that by rapping on them I might neither damage the tops of the keys nor interrupt the sound. Before the spinet a bench was placed, about four feet below the keys, and I was put upon the bench. I ran sidelong upon it, that way and this, as fast as I could, banging the proper keys with my two sticks, and made a shift to play a jig, to the great satisfaction of both their majesties; but it was the most violent exercise I ever underwent; and yet I could not strike above sixteen keys, nor, consequently, play the bass and treble together, as other artists do; which was a great disadvantage to my performance.

The king, who, as I before observed, was a prince of excellent understanding, would frequently order that I should be brought in my box, and set upon the table in his closet: he would then command me to bring one of my chairs out of the box, and sit down within three yards' distance, upon the top of the cabinet, which brought me almost to a level with his face. In this manner I had several conversations with him. I one day took the freedom to tell his majesty, "that the contempt he discovered towards Europe, and the rest of the world, did not seem answerable to those excellent qualities of mind that he was master of; that reason did not extend itself with the bulk of the body; on the contrary, we observed in our country, that the tallest persons were usually the least provided with it; that among other animals, bees and ants had the reputation of more industry, art, and sagacity than many of the larger kinds; and that, as inconsiderable as he took me to be, I hoped I might live to do his majesty some signal service." The king heard me with attention, and began to conceive a much better opinion of me than he had ever before. He desired "I would give him as exact an account of the government of England as I possibly could; because, as fond as princes commonly are of their own customs (for so he conjectured of

other monarchs by my former discourse), he should be glad to hear of anything that might deserve imitation."

Imagine with thyself, courteous reader, how often I then wished for the tongue of Demosthenes or Cicero, that might have enabled me to celebrate the praise of my own dear native country, in a style equal to its merits and felicity.

I began my discourse by informing his majesty, that our dominions consisted of two islands, which composed three mighty kingdoms, under one sovereign, besides our plantations in America. I dwelt long upon the fertility of our soil, and the temperature of our climate. I then spoke at large upon the constitution of an English Parliament; partly made up of an illustrious body, called the House of Peers; persons of the noblest blood, and of the most ancient and ample patrimonies. I described that extraordinary care always taken of their education in art and arms, to qualify them for being counsellors both to the king and kingdom; to have a share in the legislature; to be members of the highest court of judicature, whence there can be no appeal; and to be champions always ready for the defence of their prince and country, by their valor, conduct, and fidelity. That these were the ornament and bulwark of the kingdom, worthy followers of their most renowned ancestors, whose honor had been the reward of their virtue, from which their posterity were never once known to degenerate. To these were joined several holy persons, as part of that assembly, under the title of bishops, whose peculiar business it is to take care of religion, and of those who instruct the people therein. These were searched and sought out through the whole nation, by the prince and his wisest counsellors, among such of the priesthood as were most deservedly distinguished by the sanctity of their life, and the depth of their erudition; who were indeed the spiritual fathers of the clergy and the people.*

* The doctrines of passive obedience and non-resistance, so strenuously maintained by many eminent English divines, rendered the Church an object of suspicion to the several Whig cabinets, and ministerial patronage was exerted to weaken the political influence of the Church by promoting persons not likely to maintain the claims of ecclesiastical power. Not only Swift, but many others, complained that the Church was betrayed by the State, and that the secular power was directly exerted to overthrow episcopal authority. Bishop Warburton, in one of his letters, urges this complaint with his usual force, vulgarity, and mannerism; the passage is also remarkable for a Brobdingnagian image worthy of Swift himself. "You mention Noah's ark. I have really forgot what I said of it. But I suppose I compared it to the Church, as many a grave divine has done before me. The rabbins make the giant Gog or Magog contemporary with Noah, and convinced by his preaching; so that he was disposed to take the benefit of the ark. But here lay the distress: it by no means suited his dimensions. Therefore, as he could not enter in, he contented himself to ride upon it astride. And though you must suppose, that in that stormy weather he was more than half boots over, he kept his seat, and dismounted safely when the ark landed on Mount Ararat. Image now to yourself this illustrious cavalier mounted on his hackney; and see if it does not bring before you the Church bestrid by some lumpish minister of state,

That the other part of the Parliament consisted of an assembly, called the House of Commons, who were all principal gentlemen, freely picked and culled out by the people themselves, for their great abilities and love of their country, to represent the wisdom of the whole nation. And that these two bodies made up the most august assembly in Europe, to whom, in conjunction with the prince, the whole legislature is committed.

I then descended to the courts of justice; over which the judges, those venerable sages and interpreters of the law, presided, for determining the disputed rights and properties of men, as well as for the punishment of vice and protection of innocence. I mentioned the prudent management of our treasury; the valor and achievements of our forces, by sea and land. I computed the number of our people, by reckoning how many millions there might be of each religious sect, or political party among us. I did not omit even our sports and pastimes, or any other particular which I thought might redound to the honor of my country. And I finished all with a brief historical account of affairs and events in England for about a hundred years past.

This conversation was not ended under five audiences, each of several hours; and the king heard the whole with great attention, frequently taking notes of what I spoke, as well as memorandums of what questions he intended to ask me.

When I had put an end to these long discourses, his majesty, in a sixth audience, consulting his notes, proposed many doubts, queries, and objections, upon every article. He asked, "what methods were used to cultivate the minds and bodies of our young nobility, and in what kind of business they commonly spent the first and teachable part of their lives? What course was taken to supply that assembly, when any noble family became extinct? What qualifications were necessary in those who are to be created new lords: whether the humor of the prince, a sum of money to a court lady, or a design of strengthening a party opposite to the public interest, ever happened to be the motives in those advancements?* What share of

who turns and winds it at his pleasure. The only difference is, that Gog believed the preacher of righteousness and religion."

The former comparison of the Church to the ark, which Warburton's correspondent appears to have noticed, is not less characteristic. "The Church, like the ark of Noah, is worth saving; not for the sake of the unclean beasts and vermin that almost filled it, and probably made most noise and clamor in it, but for the little corner of rationality, that was as much distressed by the stink within as by the tempest without."

* A bill for the Limitation of the Peerage was passed by the House of Lords in 1719; but after a long debate, was rejected by an overwhelming majority of the Commons. On this occasion, the Tories joined with that section of the Whigs which recognized Walpole as a leader. Swift unconsciously has adopted a portion of the reasoning of his great enemy.

knowledge these lords had in the laws of their country, and how they came by it, so as to enable them to decide the properties of their fellow-subjects in the last resort? Whether they were always so free from avarice, partialities, or want, that a bribe, or some other sinister view, could have no place among them? Whether those holy lords I spoke of were always promoted to that rank upon account of their knowledge in religious matters, and the sanctity of their lives; had never been compliers with the times, while they were common priests; or slavish prostitute chaplains to some nobleman, whose opinions they continued servilely to follow, after they were admitted into that assembly?" *

He then desired to know, "what arts were practised in electing those whom I called commoners; whether a stranger with a strong purse, might not influence the vulgar voters to choose him before their own landlord, or the most considerable gentleman in the neighborhood? How it came to pass, that people were so violently bent upon getting into this assembly, which I allowed to be a great trouble and expense, often to the ruin of their families, without any salary or pension; because

* Swift very frequently assailed the Irish bench of bishops, asserting that they were ignorant of the creed of their own church; in one of these attacks on the episcopal body, he says,—

Of whom there are not four at most
Who know there is an Holy Ghost;
And when they boast they have conferr'd it,
Like Paul's Ephesians, never heard it;
And when they gave it 'tis well known,
They gave what never was their own.

In another political squib, we find the following bitter lines,—

Let prelates by their good behavior,
Convince us they believe a Saviour;
Nor sell, what they so dearly bought,
This country, now their own, for nought.

The Bishop of Kilkenny was particularly obnoxious to the Dean, and bears the brunt of Swift's fierce attack on the Irish bench for proposing to divide the church livings.

Old Latimer, preaching, did fairly describe
A bishop, who ruled all the rest of his tribe:
And who is this bishop? and where did he dwell?
Why, truly, 'tis Satan, Archbishop of Hell:
And he was a primate, and he wore a mitre,
Surrounded with jewels of sulphur and nitre.
How nearly this bishop our bishops resembles!
But he has the odds who believes and who trembles.
Could you see his Grim Grace, for a pound to a penny,
You'd swear it must be the baboon of Kilkenny;
Poor Satan will think the comparison odious;
I wish I could find him out one more commodious.
But this I am sure, the most reverend old dragon
Had got on the bench many bishops suffragan;
And all men believe he resides there incog.
To give them by turns an invisible jog.

this appeared such an exalted strain of virtue and public spirit, that his majesty seemed to doubt it might possibly not be always sincere?"* And he desired to know, "whether such zealous gentlemen could have any views of refunding themselves for the charges and trouble they were at, by sacrificing the public good to the designs of a weak and vicious prince, in conjunction with a corrupted ministry?" He multiplied his questions, and sifted me thoroughly upon every part of this head, proposing numberless inquiries and objections, which I think it not prudent or convenient to repeat.

Upon what I said in relation to our courts of justice his majesty desired to be satisfied in several points: and this I was the better able to do, having been formerly almost ruined by a long suit in chancery, which was decreed for me with costs. He asked, "what time was usually spent in determining between right and wrong, and what degree of expense? Whether advocates and orators had liberty to plead in causes manifestly known to be unjust, vexatious, or oppressive? Whether party, in religion or politics, were observed to be of any weight in the scale of justice? Whether those pleading orators were persons educated in the general knowledge of equity, or only in provincial, national, and other local customs? Whether they or their judges had any part in penning those laws, which they assumed the liberty of interpreting, and gloss-

* Considerable excitement was produced by Sir John Cope having charged Sir Francis Page, one of the barons of the Exchequer, with endeavoring to corrupt the borough of Banbury, in order to secure the return of Sir William Codrington at the next election. The charge was heard at the bar of the House of Commons, and though the ministers of the day exerted all their influence to shield the judge, he was acquitted by a majority of four only, the numbers being 128 to 124. A bill for securing the Freedom of Elections was about the same time rejected by the House of Lords, through the influence of the ministers, who had failed to strangle it in the Commons. This afforded the Tories an opportunity of representing themselves as the friends, and the Whigs as the enemies of constitutional liberty, which they were too wise to neglect. During the debate in the Commons, Mr. Hutcheson, member for Hastings, used the following language, which seems to have suggested the king of Brobdingnag's queries to Swift: "But what in God's name can all this tend to? What other construction can any man in common sense put upon all those things, but that there seems to have been a grand design of violence and oppression, first to humble you, and make your necks pliable to the yoke, and then to finish the work, by tempting the poverty and necessities of the people to sell themselves into the most abject and detestable slavery, for that very money which had been either unnecessarily raised, or mercilessly and unjustly plundered and torn from their very bowels? And thus you may be in a fair way of being beaten by your own weapons. Nor can I imagine what inducement men have who run from borough to borough, and purchase their elections at such extravagant rates, unless it be from a strong expectation of being well paid for their votes, and of receiving ample recompense and reward for the secret service they have covenanted to perform here * * * It were very much to be wished, that gentlemen of estates and families in the country would heartily unite in this particular, of keeping the elections in the several counties among themselves; that they would resolve inviolably to support each other's interests against the encroachments and corrupt applications of strangers, let them come from what quarter they will. If this were done, it would in a great measure put an end to those dangerous and infamous practices that are now on foot, and we might hope once more to see this House filled with gentlemen of free and independent fortunes, such as would be above making their court anywhere at the expense of their country, and would despise all manner of slavish concessions to men in power."

ing upon at their pleasure? Whether they had ever, at different times, pleaded for and against the same cause, and cited precedents to prove contrary opinions? Whether they were a rich or a poor corporation? Whether they received any pecuniary reward for pleading, or delivering their opinions? And particularly, whether they were ever admitted as members in the lower senate?" *

He fell next upon the management of our treasury; and said, "he thought my memory had failed me, because I computed our taxes at about five or six millions a year, and when I came to mention the issues, he found they sometimes amounted to more than double; for the notes he had taken were very particular in this point, because he hoped, as he told me, that the knowledge of our conduct might be useful to him, and he could not be deceived in his calculations.† But, if what I told him were true, he was still at a loss how a kingdom could run out of its estate, like a private person." He asked me "who were our creditors; and where we found money to pay them?" He wondered to hear me talk of such chargeable and expensive wars; "that certainly we must be a quarrelsome people, or live among very bad neighbors, and that our generals must needs be richer than our kings." He asked "what business we had out of our own islands, unless upon the score of trade or treaty, or to defend the coasts with our fleet?" Above all, he was amazed to hear me talk of a mercenary standing army, in the midst of peace, and among a free people. He said, "if we were governed by our own consent, in the persons of our representatives, he could not imagine of whom we were afraid, or against whom we were to fight; and would hear my opinion, whether

* In the session of 1720 Sir William Thompson, Solicitor-General, charged Mr. Lechmere, Attorney-General, with breach of his oath, trust, and duty, as a privy councillor, saying that he acted as counsel, and received sums of money for his advice in matters to him referred by the Privy Council as Attorney-General. The charge was investigated by a committee of the whole House; it appeared that Mr. Lechmere had taken nothing but his usual fees as chamber counsellor, and the accusation was declared by the House to be false, scandalous, and malicious. The lawyers of Swift's day were for the most part Whigs, and strongly attached to the Protestant succession; they were on this account particularly odius to the Jacobites, and when individual satire failed, bitter attacks were made on the entire legal profession. It must, however, be added, that the Whig lawyers were too ready to extend the dangerous principle of constructive treason, and far too ardent in their prosecutions for libel. Swift was particularly hostile to lawyers on account of the vexatious prosecutions undertaken against the printers and publishers of the Drapier's Letters, and he never omits an opportunity of venting his indignation.

† The National Debt was first incurred by the Whig administrations in the reigns of William III. and Queen Anne, when the ordinary revenue was found inadequate to the expenses of the great wars against France. It was a favorite topic of declamation with their Tory opponents, and was not the least efficacious in depriving the Whigs of their popularity. In 1722, the Tories proposed the following resolution in the Lords: "That the lessening the public debt annually by all proper methods is necessary to the restoring and securing the public credit." The previous question was carried: upon which, a spirited protest was entered on the Journals, and copies of it industriously circulated through the country.

a private man's house might not better be defended by himself, his children, and family, than by half a dozen rascals, picked up at a venture in the streets for small wages, who might get a hundred times more by cutting their throats." *

He laughed at my "odd kind of arithmetic," as he was pleased to call it, "in reckoning the numbers of our people by a computation drawn from the several sects among us in religion and politics." He said "he knew no reason why those, who entertain opinions prejudicial to the public, should be obliged to change, or should not be obliged to conceal them. And as it was tyranny in any government to require the first, so it was weakness not to enforce the second: for a man may be allowed to keep poisons in his closet, but not to vend them about for cordials." †

He observed, "that among the diversions of our nobility and gentry, I had mentioned gaming; he desired to know at what age this entertainment was usually taken up, and when it was laid down; how much of their time it employed: whether it ever went so high as to affect their fortunes; whether mean, vicious people, by their dexterity in that art, might not arrive at great riches, and sometimes keep our very nobles in dependence, as well as habituate them to vile companions; wholly take from them the improvement of their minds, and force them, by the losses they received,‡ to learn and practice that infamous dexterity upon others?"

He was perfectly astonished with the historical account I gave him of our affairs during the last century; protesting it was only a heap of conspiracies, rebellions, murders, massacres, revolutions, banishments, the very worst effects that avarice, faction, hypocrisy, perfidiousness, cruelty, rage, madness, hatred, envy, lust, malice, and ambition, could produce.

* One of the most memorable debates in the reign of George I. was on the grant for maintaining a standing army of sixteen thousand men. Mr. Shippen and Mr. Jeffries resisted the proposal with great energy, and the former used such severity of language that he was committed to the Tower. The Tories, both on this question and on the Debt, had a decided advantage in argument over their adversaries, especially as they could appeal to a parliamentary resolution in the reign of Charles II., which declared, "That the continuance of standing forces in this nation, other than the militia, is illegal, and a great grievance and vexation to the people." Mr. Shippen, in his speech, perplexed the Whigs by referring to their own recorded principles. "It is," said he, "every year declared in the Act of Mutiny and Desertion, that the keeping up a standing army in time of peace, is against law; and as the freeing us from it was one of the ends of the Revolution, so no doubt, the preserving us forever from an attempt of the like nature, was one of those innumerable glorious advantages proposed by the Act of Succession."

† It is not easy to reconcile these intolerant sentiments with the opinions on toleration already noticed in the Voyage to Lilliput. There was at this time reason to fear that the Presbyterians would obtain the ascendency in the Irish Parliament, and abolish episcopacy; hence probably arises Swift's bitterness against sectaries, which is very strongly manifested here, and in his celebrated Letter on the Sacramental Test.

‡ Receiving a loss, is certainly not a good expression; it should, "the losses they have sustained."—*Sheridan.*

His majesty, in another audience, was at the pains to recapitulate the sum of all I had spoken; compared the questions he made with the answers I had given; then taking me into his hands, and stroking me gently, delivered himself in these words, which I shall never forget, nor the manner he spoke them in: "My little friend Grildrig, you have made a most admirable panegyric upon your country; you have clearly proved that ignorance, idleness, and vice, are the proper ingredients for qualifying a legislator; that laws are best explained, interpreted, and applied, by those whose interest and abilities lie in perverting, confounding, and eluding them. I observe among you some lines of an institution, which in its original might have been tolerable, but these half erased, and the rest wholly blurred and blotted by corruptions. It does not appear, from all you have said, how any one perfection is required toward the procurement of any one station among you; much less that men are ennobled on account of their virtue; that priests are advanced for their piety or learning; soldiers, for their conduct or valor: judges, for their integrity; senators, for the love of their country; or counsellors for their wisdom. As for yourself," continued the king, "who have spent the greatest part of your life in travelling, I am well disposed to hope you may hitherto have escaped many vices of your country. But by what I have gathered from your own relation, and the answers I have with much pains wringed * and extorted from you, I cannot but conclude the bulk of your natives to be the most pernicious race of little odious vermin that nature ever suffered to crawl upon the surface of the earth."

* Instead of "wringed," it should have been "wrung."—*Sheridan*

CHAPTER VII.

THE AUTHOR'S LOVE OF HIS COUNTRY—HE MAKES A PROPOSAL OF MUCH ADVANTAGE TO THE KING, WHICH IS REJECTED—THE KING'S GREAT IGNORANCE IN POLITICS—THE LEARNING OF THAT COUNTRY VERY IMPERFECT AND CONFINED—THE LAWS AND MILITARY AFFAIRS, AND PARTIES IN THE STATE.

LOVE of truth could alone have hindered me from concealing this part of my story. It was in vain to discover my resentments, which were always turned into ridicule; and I was forced to rest with patience, while my noble and beloved country was so injuriously treated. I am as heartily sorry as any of my readers can possibly be, that such an occasion was given; but this prince happened to be so curious and inquisitive upon every particular, that it could not consist either with gratitude or good manners, to refuse giving him what satisfaction I was able. Yet thus much I may be allowed to say in my own vindication, that I artfully eluded many of his questions, and gave to every point a more favorable turn, by many degrees, than the strictness of truth would allow. For I have always borne that laudable partiality to my own country, which Dionysius Halicarnassensis, with so much justice, recommends to an historian: I would hide the frailties and deformities of my political mother, and place her virtues and beauties in the most advantageous light. This was my sincere endeavor in those many discourses I had with that monarch, although it unfortunately failed of success.

But great allowances should be given to a king who lives wholly secluded from the rest of the world, and must therefore be altogether unacquainted with the manners and customs that most prevail in other nations; the want of which knowledge will ever produce many prejudices, and a certain narrowness of thinking, from which we and the politer countries of Europe, are wholly exempted. And it would be hard indeed, if so remote a prince's notions of virtue and vice were to be offered as a standard for all mankind.

To confirm what I have now said, and further to show the miserable effects of a confined education, I shall here insert a

passage, which will hardly obtain belief. In hopes to ingratiate myself farther into his majesty's favor, I told him of "an invention, discovered between three and four hundred years ago, to make a certain powder, into a heap of which, the smallest spark of fire falling, would kindle the whole in a moment, although it were as big as a mountain, and make it all fly up in the air together, with a noise and agitation greater than thunder. That a proper quantity of this powder rammed into a hollow tube of brass or iron, according to its bigness, would drive a ball of iron or lead, with such violence and speed, as nothing was able to sustain its force. That the largest balls thus discharged, would not only destroy whole ranks of an army at once, but batter the strongest walls to the ground; sink down ships with a thousand men in each, to the bottom of the sea; and when linked together, by a chain, would cut through masts and rigging, divide hundreds of bodies in the middle, and lay all waste before them. That we often put this powder into large hollow balls of iron, and discharged them by an engine into some city we were besieging, which would rip up the pavements tear the houses to pieces, burst and throw the splinters, on every side, dashing out the brains of all who came near. That I knew the ingredients very well, which were cheap and common; I understood the manner of compounding them, and could direct his workmen how to make those tubes, of a size proportionable to all other things in his majesty's kingdom, and the largest need not be above a hundred feet long; twenty or thirty of which tubes, charged with the proper quantity of powder and balls, would batter down the walls of the strongest town in his dominions in a few hours, or destroy the whole metropolis, if ever it should pretend to dispute his absolute commands. This I humbly offered to his majesty, as a small tribute of acknowledgment, in return of so many marks that I had received of his royal favor and protection."

The king was struck with horror at the description I had given of these terrible engines, and the proposal I had made. "He was amazed, how so impotent and grovelling an insect as I" (these were his expressions) "could entertain such inhuman ideas, and in so familiar a manner, as to appear wholly unmoved at all the scenes of blood and desolation which I had painted, as the common effects of those destructive machines; whereof," he said, "some evil genius, enemy to mankind, must have been the first contriver. As for himself, he protested, that although few things delighted him so much as new discoveries in art or in nature, yet he would rather lose half his kingdom than be

privy to such a secret; which he commanded me, as I valued my life, never to mention any more." *

A strange effect of narrow principles and views! that a prince possessed of every quality which procures veneration, love, and esteem; of strong parts, great wisdom, and profound learning; endowed with admirable talents, and almost adored by his subjects, should from a nice unnecessary scruple, whereof in Europe we can have no conception, let slip an opportunity put into his hands that would have made him absolute master of the lives, the liberties, and the fortunes of his people.† Neither do I say this, with the least intention to detract from the many virtues of that excellent king, whose character, I am sensible, will, on this account, be very much lessened in the opinion of an English reader; but I take this defect among them to have risen from their ignorance, by not having hitherto reduced politics into a science, as the more acute wits of Europe have done. For, I remember very well, in a discourse one day with the king, when I happened to say, "there were several thousand books among us written upon the art of government," it gave him (directly contrary to my intention) a very mean opinion of our understandings. He professed both to abominate and despise all mystery, refinement, and intrigue, either in a prince or a minister. He could not tell what I meant by secrets of state, where an enemy, or some rival nation, were not in the case. He confined the knowledge of governing within very narrow bounds, to common sense and reason, to justice and lenity, to the speedy determination of civil and criminal causes; with some other obvious topics, which are not worth considering. And he gave it for his opinion, "that whoever could make two ears of corn, or two blades of grass, to grow upon a spot of ground, where only one grew before, would deserve better of mankind, and do more essential service to his country than the whole race of politicians put together." ‡

The learning of this people is very defective; consisting

* It is scarcely necessary to expose the fallacious reasoning of this passage; everybody knows that wars have been far less sanguinary since the invention of gunpowder than they were before, and that every improvement in the arts of destruction has been followed by a saving of human life. Swift, however, knew that the glories of Marlborough's campaigns were the chief source of the popularity of the Whigs, and as he could not deny the military merits of these victories, he hoped to weaken their influence by declaiming against wars in general.

† It was more than hinted by the Tories, that the House of Brunswick intended to make use of the standing army to subvert British liberty. Mr. Shippen, in the speech to which allusion has been already made, said, "That the second paragraph of the King's speech seemed rather to be calculated for the meridian of Germany than Great Britain; and that the King was a stranger to our language and constitution." It was for these expressions that he was committed to the Tower.

‡ The Tories were always anxious to identify themselves with the agricultural interest, to which Swift consequently loses no opportunity of paying a compliment.

only in morality, history, poetry, and mathematics, wherein they must be allowed to excel. But the last of these is wholly applied to what may be useful in life, to the improvement of agriculture and all mechanical arts; so that among us, it would be little esteemed. And as to ideas, entities, abstractions, and transcendentals, I could never drive the least conception into their heads.

No law of that country must exceed in words the number of letters in their alphabet, which consists only of two-and-twenty. But indeed few of them extend even to that length. They are expressed in the most plain and simple terms, wherein those people are not mercurial enough to discover above one interpretation; and to write a comment upon any law is a capital crime. As to the decision of civil causes, or proceedings against criminals, their precedents are so few, that they have little reason to boast of any extraordinary skill in either.

They have had the art of printing, as well as the Chinese, time out of mind: but their libraries are not very large; for that of the king, which is reckoned the largest, does not amount to a above a thousand volumes, placed in a gallery of twelve hundred feet long, whence I had liberty to borrow what books I pleased. The queen's joiner had contrived in one of Glumdalclitch's rooms, a kind of wooden machine five-and-twenty feet high, formed like a standing ladder; the steps were each fifty feet long; it was indeed a movable pair of stairs, the lowest end placed at ten feet distance from the wall of the chamber. The book I had a mind to read, was put up leaning against the wall: I first mounted to the upper step of the ladder, and turning my face towards the book, began at the top of the page, and so walking to the right or left about eight or ten paces, according to the length of the lines, till I had gotten a little below the level of mine eyes, and then descending gradually till I came to the bottom: after which I mounted again, and began the other page in the same manner, and so turned over the leaf, which I could easily do with both my hands, for it was as thick and stiff as a pasteboard, and in the largest folios not above eighteen or twenty feet long.

Their style is clear, masculine, and smooth, but not florid; for they avoid nothing more than multiplying unnecessary words, or using various expressions. I have perused many of their books, especially those in history and morality. Among the rest, I was much diverted with a little old treatise, which always lay in Glumdalclitch's bedchamber, and belonged to her governess, a grave elderly gentlewoman, who dealt in writings

of morality and devotion. The book treats of the weakness of human kind, and is in little esteem except among the women and the vulgar. However, I was curious to see what an author of that country could say upon such a subject. This writer went through all the usual topics of European moralists, showing "how diminutive, contemptible, and helpless an animal was man in his own nature: how unable to defend himself from inclemencies of the air, or the fury of wild beasts: how much he was excelled by one creature in strength, by another in speed, by a third in foresight, by a fourth in industry." He added, "that nature was degenerated in these latter declining ages of the world, and could now produce only small abortive births, in comparison of those in ancient times." He said, "it was very reasonable to think, not only that the species of men were originally much larger, but also that there must have been giants in former ages: which, as it is asserted by history and tradition, so it has been confirmed by huge bones and skulls, casually dug up in several parts of the kingdom, far exceeding the common dwindled race of men in our days." He argued, "that the very laws of nature absolutely required we should have been made, in the beginning, of a size more large and robust, not so liable to destruction from every little accident, of a tile falling from a house, or a stone cast from the hand of a boy, or being drowned in a little brook." From this way of reasoning, the author drew several moral applications, useful in the conduct of life, but needless here to repeat. For my own part, I could not avoid reflecting how universally this talent was spread, of drawing lectures in morality, or indeed rather matter of discontent and repining, from the quarrels we raise with nature. And I believe, upon a strict inquiry, those quarrels might be shown as ill-grounded among us as they are among that people.

As to their military affairs, they boast that the king's army consists of a hundred and seventy-six thousand foot and thirty-two thousand horse: if that may be called an army, which is made up of tradesmen in the several cities, and farmers in the country, whose commanders are only the nobility and gentry, without pay or reward. They are indeed perfect enough in their exercises, and under very good discipline, wherein I saw no great merit; for how should it be otherwise, where every farmer is under the command of his own landlord, and every citizen under that of the principal men of his own city, chosen, after the manner of Venice, by ballot? I have often seen the militia of Lorbrulgrud drawn out to exercise, in a great field,

near the city, of twenty miles square. There were in all not above twenty-five thousand foot, and six thousand horse; but it was impossible for me to compute their number, considering the space of ground they took up. A cavalier mounted on a large steed might be about ninety feet high. I have seen this whole body of horse, upon a word of command, draw their swords at once, and brandish them in the air. Imagination can figure nothing so grand, so surprising, and so astonishing! it looked as if ten thousand flashes of lightning were darting at the same time from every quarter of the sky.

I was curious to know how this prince, to whose dominions there is no access from any other country, came to think of armies, or to teach his people the practice of military discipline. But I was soon informed, both by conversation and reading their histories; for, in the course of many ages, they have been troubled with the same disease to which the whole race of mankind is subject: the nobility often contending for power, the people for liberty, and the king for absolute dominion. All which, however happily tempered by the laws of that kingdom, have been sometimes violated by each of the three parties, and have more than once occasioned civil wars; the last whereof was happily put an end to by this prince's grandfather, in a general composition, and the militia, then settled with common consent, has been ever since kept in the strictest duty.

CHAPTER VIII.

THE KING AND QUEEN MAKE A PROGRESS TO THE FRONTIERS—THE AUTHOR ATTENDS THEM—THE MANNER IN WHICH HE LEAVES THE COUNTRY VERY PARTICULARLY RELATED—HE RETURNS TO ENGLAND.

JUNCTURES of perilous circumstances, from which I had already escaped, inspired me with a strong impulse that I should some time recover my liberty, though it was impossible to conjecture by what means, or to form any project with the least hope of succeeding. The ship in which I sailed was the first known to be driven within sight of that coast, and the king had given strict orders, "that if at any time another appeared, it should be taken ashore, and with all its crew and passengers

brought in a tumbril to Lorbrulgrud." He was strongly bent to get me a woman of my own size, by whom I might propagate the breed: but I think I should rather have died than undergone the disgrace of leaving a posterity to be kept in cages, like tame canary birds, and perhaps, in time, sold about the kingdom, to persons of quality, for curiosities. I was indeed treated with much kindness: I was the favorite of a great king and queen, and the delight of the whole court; but it was upon such a foot as ill became the dignity of human-kind. I could never forget these domestic pledges I had left behind me. I wanted to be among people with whom I could converse upon even terms, and walk about the streets and fields without being afraid of being trod to death like a frog or a young puppy. But my deliverance came sooner than I expected, and in a manner not very common: the whole story and circumstances of which I shall faithfully relate.

I had now been two years in the country: and about the beginning of the third, Glumdalclitch and I attended the king and queen, in a progress to the south coast of the kingdom. I was carried as usual, in my travelling box, which, as I have already described, was a very convenient closet of twelve feet wide. And I had ordered a hammock to be fixed, by silken ropes, from the four corners at the top, to break the jolts when a servant carried me before him on horseback, as I sometimes desired; and would often sleep in my hammock while we were upon the road. On the roof of my closet, not directly over the middle of the hammock, I ordered the joiner to cut a hole of a foot square, to give me air in hot weather as I slept; which hole I shut at pleasure, with a board that drew backward and forward through a groove.

When we came to our journey's end, the king thought proper to pass a few days at a palace he has near Flanflasnic, a city within eighteen English miles of the sea-side. Glumdalclitch and I were much fatigued: I had gotten a small cold, but the poor girl was so ill as to be confined to her chamber. I longed to see the ocean, which must be the only scene of my escape, if ever it should happen. I pretended to be worse than I really was, and desired leave to take the fresh air of the sea, with a page, whom I was very fond of, and who had sometimes been trusted with me. I shall never forget with what unwillingness Glumdalclitch consented, nor the strict charge she gave the page to be careful of me, bursting at the same time into a flood of tears, as if she had some foreboding of what was to happen. The boy took me out in my box, about half an hour's

walk from the palace, towards the rocks on the sea-shore. I ordered him to set me down, and lifting up one of my sashes, cast many a wistful melancholy look towards the sea. I found myself not very well, and told the page that I had a mind to take a nap in my hammock, which I hoped would do me good. I got in, and the boy shut the window close down to keep out the cold. I soon fell asleep, and all I can conjecture is, while I the slept, the page, thinking no danger could happen, went among the rocks to look for birds' eggs, having before observed him from my window searching about, and picking up one or two in the clefts. Be that as it will, I found myself suddenly awakened with a violent pull upon the ring, which was fastened at the top of my box for the convenience of carriage. I felt my box raised very high in the air, and then borne forward with prodigious speed. The first jolt had like to have shaken me out of my hammock, but afterwards the motion was easy enough. I called out several times as loud as I could raise my voice, but all to no purpose. I looked towards my windows, and could see nothing but the clouds and sky. I heard a noise over my head, like the clapping of wings, and then began to perceive the woful condition I was in; that some eagle had got the cord of my box in his beak, with an intent to let it fall on the rock, like a tortoise in a shell, and then pick out my body and devour it: for the sagacity and smell of this bird enable him to discover his quarry at a great distance, though better concealed than I could be within a two-inch board. In a little time I observed the noise and flutter of wings to increase very fast, and my box was tossed up and down, like a sign in a windy day. I heard several bangs or buffets, as I thought, given to the eagle (for such I am certain it must have been that held the cord of my box in his beak), and then, all on a sudden, felt myself falling perpendicularly down, for above a minute, but with such incredible swiftness, that I almost lost my breath. My fall was stopped by a terrible squash, that sounded louder to my ears than the cataract of Niagara; * after which, I was quite in the dark for another minute, and then my box began to rise so high, that I could see light from the tops of the windows. I now perceived I was fallen into the sea. My box, by the weight of my body, the goods that were in it, and the broad plates of iron fixed for strength at the four corners of the top and bottom, floated about five feet deep in water. I did then, and do now

* This cataract is produced by the fall of a conflux of water (formed of the four vast lakes of Canada) from a rocky precipice, the perpendicular height of which is one hundred and thirty-seven feet; and it is said to have been heard fifteen leagues.—*Hawkesworth.*

suppose, that the eagle which flew away with my box was pursued by two or three others, and forced to let me drop, while he defended himself against the rest, who hoped to share in the prey. The plates of iron fastened at the bottom of the box (for those were the strongest) preserved the balance while it fell, and hindered it from being broken on the surface of the water. Every joint of it was well grooved; and the door did not move on hinges, but up and down like a sash, which kept my closet so tight that very little water came in. I got with much difficulty out of my hammock, having first ventured to draw back the slip-board on the roof already mentioned, contrived on purpose to let in air, for want of which I found myself almost stifled.

How often did I then wish myself with my dear Glumdalclitch, from whom one single hour had so far divided me! And I may say with truth, that in the midst of my own misfortunes I could not forbear lamenting my poor nurse, the grief she would suffer for my loss, the displeasure of the queen, and the ruin of her fortune. Perhaps many travellers have not been under greater difficulties and distress than I was at this juncture, expecting every moment to see my box dashed to pieces, or at least overset by the first violent blast or rising wave. A breach in one single pane of glass would have been immediate death: nor could anything have preserved the windows, but the strong lattice wires placed on the outside, against accidents in travelling. I saw the water ooze in at several crannies, although the leaks were not considerable, and I endeavored to stop them as well as I could. I was not able to lift up the roof of my closet, which otherwise I certainly should have done, and sat on the top of it: where I might at least preserve myself some hours longer, than by being shut up (as I may call it) in the hold. Or if I escaped these dangers for a day or two, what could I expect, but a miserable death of cold and hunger? I was for four hours under these circumstances, expecting, and indeed wishing, every moment to be my last.

I have already told the reader that there were two strong staples fixed upon that side of my box which had no window; and into which the servant who used to carry me on horseback, would put a leathern belt, and buckle it about his waist. Being in this disconsolate state, I heard, or at least thought I heard, some kind of grating noise on that side of my box where the staples were fixed; and soon after I began to fancy that the box was pulled or towed along the sea; for I now and then felt a sort of tugging, which made the waves rise near the

tops of my windows, leaving me almost in the dark. This gave me some faint hopes of relief, although I was not able to imagine how it could be brought about. I ventured to unscrew one of my chairs, which were always fastened to the floor; and having made a hard shift to screw it down again directly under the slipping-board that I had lately opened, I mounted on the chair, and putting my mouth as near as I could to the hole, I called for help in a loud voice, and in all the languages I understood. I then fastened my handkerchief to a stick I usually carried, and thrusting it up the hole, waved it several times in the air, that if any boat or ship were near, the seamen might conjecture some unhappy mortal to be shut up in the box.

I found no effect from all I could do, but plainly perceived my closet to be moved along; and in the space of an hour, or better, that side of the box where the staples were, and had no windows, struck against something that was hard. I apprehended it to be a rock, and found myself tossed more than ever. I plainly heard a noise upon the cover of my closet, like that of a cable, and the grating of it as it passed through the ring. I then found myself hoisted up, by degrees, at least three feet higher than I was before. Whereupon I again thrust up my stick and handkerchief, calling for help till I was almost hoarse. In return to which, I heard a great shout repeated three times, giving me such transports of joy, as are not to be conceived but by those who feel them. I now heard a trampling over my head, and somebody calling through the hole with a loud voice, in the English tongue, "If there be anybody below, let them speak." I answered, "I was an Englishman, drawn by ill fortune into the greatest calamity that ever any creature underwent, and begged, by all that was moving, to be delivered out of the dungeon I was in." The voice replied, "I was safe, for my box was fastened to their ship; and the carpenter should immediately come and saw a hole in the cover, large enough to pull me out." I answered "that was needless, and would take up too much time; for there was no more to be done, but let one of the crew put his finger into the ring, and take the box out of the sea into the ship, and so into the captain's cabin." * Some of them, upon hearing me talk so wildly, thought I was mad; others laughed; for indeed

* There are several little incidents which show the author to have had a deep knowledge of human nature, and I think this is one. Although the principal advantages enumerated by Gulliver in the beginning of this chapter, of mingling again among his countrymen, depended on their being of the same size with himself, yet this is forgotten in his ardor to be delivered: and he is afterwards betrayed into the same absurdity, by his zeal to preserve his furniture.—*Hawkesworth.*

it never came into my head, that I was now got among people of my own stature and strength. The carpenter came, and in a few minutes sawed a passage about four feet square, then let down a small ladder, upon which I mounted, and thence was taken into the ship in a very weak condition.

The sailors were all amazement, and asked me a thousand questions, which I had no inclination to answer. I was equally confounded at the sight of so many pigmies, for such I took them to be, after having so long accustomed mine eyes to the monstrous objects I had left. But the captain, Mr. Thomas Wilcocks, an honest worthy Shropshire man, observing I was ready to faint, took me into his cabin, gave me a cordial to comfort me, and made me turn in upon his own bed, advising me to take a little rest, of which I had great need. Before I went to sleep, I gave him to understand that I had some valuable furniture in my box, too good to be lost: a fine hammock, a handsome field-bed, two chairs, a table, and a cabinet; that my closet was hung on all sides, or rather quilted, with silk and cotton; that if he would let one of the crew bring my closet into his cabin, I would open it there before him, and show him my goods. The captain, hearing me utter these absurdities, concluded I was raving; however (I suppose to pacify me), he promised to give order as I desired, and going upon deck, sent some of his men down into my closet, whence (as I afterwards found), they drew up all my goods, and stripped off the quilting; but the chairs, cabinet, and bedstead, being screwed to the floor, were much damaged by the ignorance of the seamen, who tore them up by force. Then they knocked off some of the boards for the use of the ship, and when they had got all they had a mind for, let the hull drop into the sea, which, by reason of many breaches made in the bottom and sides, sunk outright. And, indeed, I was glad not to have been a spectator of the havoc they made; because I am confident it would have sensibly touched me, by bringing former passages into my mind which I would rather have forgot.

I slept some hours, but perpetually disturbed with dreams of the place I had left, and the dangers I had escaped. However, upon waking, I found myself much recovered. It was now about eight o'clock at night, and the captain ordered supper immediately, thinking I had already fasted too long. He entertained me with great kindness, observing me not to look wildly, or talk inconsistently; and when we were left alone, desired I would give him a relation of my travels, and by what

accident I came to be set adrift in that monstrous wooden chest. He said, "that about twelve o'clock at noon, as he was looking through his glass, he spied it at a distance, and thought it was a sail, which he had a mind to make, being not much out of his course, in hopes of buying some biscuit, his own beginning to fall short. That upon coming nearer, and finding his error, he sent out his long-boat, to discover what it was; that his men came back in fright, swearing they had seen a swimming house. That he laughed at their folly, and went himself in the boat, ordering his men to take a strong cable along with them. That the weather being calm, he rowed round me several times, observed my windows and wire lattices that defended them. That he discovered two staples upon one side, which was all of boards, without any passage for light. He then commanded his men to row up to that side, and fastening a cable to one of the staples, ordered them to tow my chest, as they called it, towards the ship. When it was there, he gave directions to fasten another cable to the ring fixed in the cover, and to raise up my chest with pulleys, which all the sailors were not able to do above two or three feet. He said, they saw my stick and handkerchief thrust out of the hole, and concluded that some unhappy man must be shut up in the cavity." I asked, "whether he or the crew had seen any prodigious birds in the air, about the time he first discovered me?" To which he answered, "that discoursing this matter with the sailors while I was asleep, one of them said, he had observed three eagles flying towards the north, but remarked nothing of their being larger than the usual size;" which I suppose must be imputed to the great height they were at; and he could not guess the reason of my question. I then asked the captain, "how far he reckoned we might be from land?" He said, "by the best computation he could make, we were at least a hundred leagues." I assured him "that he must be mistaken by almost half, for I had not left the country whence I came, above two hours before I dropped into the sea." Whereupon he began again to think that my brain was disturbed, of which he gave me a hint, and advised me to go to bed in a cabin he had provided. I assured him, "I was well refreshed with his good entertainment and company, and as much in my senses as ever I was in my life." He then grew serious, and desired to ask me freely, "whether I were not troubled in my mind by the consciousness of some enormous crime, for which I was punished, at the command of some prince, by exposing me in that chest; as great criminals,

in other countries, have been forced to sea in a leaky vessel, without provisions: for although he should be sorry to have taken so ill a man into his ship, yet he would engage his word to set me safe ashore, in the first port where we arrived?" He added, "that his suspicions were much increased by some very absurd speeches I had delivered at first to his sailors, and afterwards to himself, in relation to my closet or chest, as well as by my odd looks and behavior while I was at supper."

I begged his patience to hear me tell my story, which I faithfully did, from the last time I left England, to the moment he first discovered me. And as truth always forces its way into rational minds, so this honest worthy gentleman, who had some tincture of learning, and very good sense, was immediately convinced of my candor and veracity. But, farther to confirm all I had said, I entreated him to give order that my cabinet should be brought, of which I had the key in my pocket; for he had already informed me how the seamen disposed of my closet. I opened it in his own presence, and showed him the small collection of rarities I made in the country from which I had been so strangely delivered. There was the comb I had contrived out of the stumps of the king's beard, and another of the same materials, but fixed into a paring of her majesty's thumb-nail, which served for the back. There was a collection of needles and pins, from a foot to half a yard long; four wasp stings, like joiners' tacks; some combings of the queen's hair; a gold ring which one day she made me a present of, in a most obliging manner, taking it from her little finger and throwing it over my head like a collar. I desired the captain would please to accept this ring in return of his civilities; which he absolutely refused. I showed him a corn that I had cut off, with my own hand, from a maid of honor's toe; it was about the bigness of a Kentish pippin, and grown so hard, that when I returned to England, I got it hollowed into a cup, and set in silver. Lastly, I desired him to see the breeches I had then on, which were made of a mouse's skin.

I could force nothing on him but a footman's tooth, which I observed him to examine with great curiosity, and found he had a fancy for it. He received it with abundance of thanks, more than such a trifle could deserve. It was drawn by an unskilful surgeon, in a mistake, from one of Glumdalclitch's men, who was afflicted with the toothache, but it was as sound as any in his head. I got it cleaned, and put it into my cabinet. It was about a foot long, and four inches in diameter.

The captain was very well satisfied with this plain relation

I had given him, and said, "he hoped, when we returned to England, I would oblige the world by putting it on paper, and making it public." My answer was, "that I thought we were overstocked with books of travels; that nothing could now pass which was not extraordinary; wherein, I doubted some authors less consulted truth than their own vanity, or interest, or the diversion of ignorant readers; that my story could contain little beside common events, without those ornamental descriptions of strange plants, trees, birds, and other animals; or of the barbarous customs and idolatry of savage people, with which most writers abound. However, I thanked him for his good opinion, and promised to take the matter into my thoughts."

He said, "he wondered at one thing very much, which was to hear me speak so loud; asking me, whether the king and queen of that country were thick of hearing?" I told him, "it was what I had been used to for above two years past, and that I admired as much at the voices of him and his men, who seemed to me only to whisper, and yet I could hear them well enough. But when I spoke in that country, it was like a man talking in the streets, to another looking out from the top of a steeple, unless when I was placed on a table, or held in any person's hand." I told him, "I had likewise observed another thing, that when I first got into the ship, and the sailors stood all about me, I thought they were the most contemptible little creatures I had ever beheld." For, indeed, while I was in that prince's country, I could never endure to look in a glass after mine eyes had been accustomed to such prodigious objects, because the comparisons gave me so despicable a conceit of myself. The captain said, "that while we were at supper he observed me to look at everything with a sort of wonder, and that I often seemed hardly able to contain my laughter, which he knew not well how to take, but imputed it to some disorder in my brain." I answered, "it was very true; and I wondered how I could forbear, when I saw his dishes of the size of a silver threepence, a leg of pork hardly a mouthful, a cup not so big as a nutshell;" and so I went on, describing the rest of his household stuff and provisions, after the same manner. For, although the queen had ordered a little equipage of all things necessary for me, while I was in her service, yet my ideas were wholly taken up with what I saw on every side of me, and I winked at my own littleness as people do at their own faults. The captain understood my raillery very well, and merrily replied with the old English proverb, that he doubted mine eyes were bigger

than my belly, for he did not observe my stomach so good, although I had fasted all day; and, continuing in his mirth, protested, "he would have gladly given a hundred pounds to have seen my closet in the eagle's bill, and afterwards in its fall from so great a height into the sea: which would certainly have been a most astonishing object, worthy to have the description of it transmitted to future ages:" and the comparison of Phaëton was so obvious, that he could not forbear applying it, although I did not much admire the conceit.

The captain having been at Tonquin, was, in his return to England, driven north-eastward to the latitude of 44 degrees, and longitude of 143. But meeting a trade-wind two days after I came on board him, we sailed southward a long time, and coasting New Holland, kept our course west-south-west, and then south-south-west, till we doubled the Cape of Good Hope. Our voyage was very prosperous, but I shall not trouble the reader with a journal of it. The captain called in at one or two ports, and sent in his longboat for provisions and fresh water; but I never went out of the ship till we came into the Downs, which was on the third day of June, 1706, about nine months after my escape. I offered to leave my goods in security for payment of my freight, but the captain protested he would not receive one farthing. We took a kind leave of each other, and I made him promise he would come to see me at my house in Redriff. I hired a horse and guide for five shillings, which I borrowed of the captain.*

As I was on the road, observing the littleness of the houses, the trees, the cattle, and the people, I began to think myself in Lilliput. I was afraid of trampling on every traveller I met, and often called aloud to them to have them stand out of the

* This exquisitely simple incident will probably remind the reader of Campbell's description of Commodore Byron:

In horrid climes, where Chiloë's tempests sweep
Tumultuous murmurs o'er the troubled deep,
'Twas his to mourn Misfortune's rudest shock;
Scourged by the winds and cradled on the rock,
To wake each joyous morn and search again
The famished haunts of solitary men,
Whose race unyielding as their native storm,
Know not a trace of nature but the form;
Yet at thy call the hardy tar pursued,
Pale, but intrepid, sad, but unsubdued,
Pierced the deep woods, and hailing from afar
The moon's pale planet and the northern star,
Paused at each dreary cry unheard before,
Hyenas in the wild, and mermaids on the shore;
Till led by Hope o'er many a cliff sublime,
He found a warmer world, a milder clime,
A home to rest, a shelter to defend,
Peace and repose, a Briton and a friend.

way, so that I had like to have gotten one or two broken heads for my impertinence.

When I came to my own house, for which I was forced to inquire, one of my servants opening the door, I bent down to go in (like a goose under a gate), for fear of striking my head. My wife ran out to embrace me, but I stooped lower than her knees, thinking she could otherwise never be able to reach my mouth. My daughter kneeled to ask my blessing, but I could not see her till she arose, having been so long used to stand with my head and eyes erect to above sixty feet; and then I went to take her up with one hand by the waist. I looked down upon the servants, and one or two friends who were in the house, as if they had been pigmies, aud I a giant. I told my wife, "she had been too thrifty, for I found she had starved herself and her daughter to nothing." In short, I behaved myself so unaccountably that they were all of the captain's opinion when he first saw me, and concluded I had lost my wits. This I mention as an instance of the great power of habit and prejudice.

In a little time, I and my family and friends came to a right understanding: but my wife protested I should never go to sea any more; although my evil destiny so ordered, that she had not power to hinder me, as the reader may know hereafter. In the mean time, I here conclude the Second Part of my unfortunate Voyages.

THE LAMENTATION OF GLUMDALCLITCH FOR THE LOSS OF GRILDRIG.

A Pastoral.

SOON as Glumdalclitch miss'd her pleasing care,
She wept, she blubber'd, and she tore her hair:
No British miss sincerer grief has known,
Her squirrel missing, or her sparrow flown.
She furl'd her sampler, and haul'd in her thread,
And stuck her needle into Grildrig's bed,
Then spread her hands, and with a bounce let fall
Her baby, like the giant in Guildhall.
In peals of thunder now she roars—and now
She gently whimpers like a lowing cow;
Yet lovely in her sorrow still appears;
Her locks dishevelled, and her floods of tears
Seem like the lofty barn of some rich swain,
When from the thatch drips fast a shower of rain.
In vain she searched each cranny of the house,
Each gaping chink impervious to a mouse.
"Was it for this," she cried, "with daily care,
Within thy reach I set the vinegar?
And fill'd the cruet with the acid tide,
While pepper-water-worms thy bait supplied,
Where twined the silver eel around thy hook,
And all the little monsters of the brook;
Sure in that lake he dropp'd:—my Grilly's drown'd!"
She dragg'd the cruet, and no Grildrig's found.
"Vain is thy courage, Grilly, vain thy boast;
But little creatures enterprise the most.
Trembling, I've seen thee dare the kitten's paw;
Nay, mix with children as they play'd at taw,
Nor fear the marbles as they bounding flew;
Marbles to them, but rolling rocks to you.
"Why did I trust thee with that giddy youth?
Who from a page can ever learn the truth?
Versed in court-tricks, that money-loving boy,
To some lord's daughter sold the living toy;
Or rent him limb from limb in cruel play,
As children tear the wings of flies away:
From place to place o'er Brobdingnag I'll roam,
And never will return; or bring thee home.
But who hath eyes to trace the passing wind?—
How, then, thy fairy footsteps can I find?
Dost thou, bewilder'd, wander all alone,
In the green thicket of a mossy stone?

Or tumbled from the toadstool's slippery round,
Perhaps all maim'd, lie grov'ling on the ground?
Dost thou, embosom'd in the lovely rose,
Or sunk within the peach's down, repose?
Within the kingcup, if thy limbs are spread,
Or in the golden cowslip's velvet head,
O show me, Flora, 'midst those sweets, the flower
Where sleeps my Grildrig in the fragrant bower!

"But ah! I fear thy little fancy roves
On little females, and on little loves;
Thy pigmy children, and thy tiny spouse;
The baby playthings that adorn thy house—
Doors, windows, chimneys, and the spacious rooms,
Equal in size to cells of honeycombs.
Hast thou for these now ventured from the shore,
Thy bark a bean-shell, and a straw thine oar?
Or in thy box, now bounding on the main—
Shall I ne'er bear thyself and house again?
And shall I set thee on my hand no more,
To see thee leap the lines, and traverse o'er
My spacious palm? Of stature scarce a span,
Mimic the actions of a real man?
No more behold thee turn my watch's key,
As seamen at a capstan anchors weigh!

"How wert thou wont to walk with cautious tread,
A dish of tea, like milk-pail, on thy head?
How chase the mite that bore thy cheese away,
And keep the rolling magot at a bay!"

She spoke, but broken accents stopp'd her voice,
Soft as the speaking-trumpet's mellow noise;
She sobb'd a storm, and wiped her flowing eyes,
Which seem'd like two broad suns in misty skies:
O squander not thy grief,—those tears command,
To weep upon our cod in Newfoundland;
The plenteous pickle shall preserve the fish,
And Europe taste thy sorrows in her dish.

A VOYAGE TO

LAPUTA, BALNIBARBI, LUGGNAGG, GLUBBDUBDRIB AND JAPAN.*

CHAPTER I.

THE AUTHOR SETS OUT ON HIS THIRD VOYAGE—IS TAKEN BY PIRATES—THE MALICE OF A DUTCHMAN—HIS ARRIVAL AT AN ISLAND—HE IS RECEIVED IN LAPUTA.

I HAD not been at home above ten days, when Captain William Robinson, a Cornishman, commander of the Hopewell, a stout ship of three hundred tons, came to my house. I had formerly been surgeon of another ship, where he was master and fourth part owner, in a voyage to the Levant. He had always treated me more like a brother than an inferior officer; and hearing of my arrival, made me a visit, as I apprehended only out of friendship, for nothing passed more than what is usual after long absences. But repeating his visits often, expressing his joy to find me in good health, asking, "whether I was not settled for life?" adding "that he intended a voyage to the East Indies in about two months," at last he plainly invited me, though with many apologies, to be surgeon of the ship; "that I should have another surgeon under me, beside our two mates; that my salary should be doubled to the usual pay; and that having experienced my knowledge in sea affairs to be at least equal to his, he would enter into any engagement to follow my advice, as much as if I had shared in the command."

* Dean Swift seems to have borrowed several hints in his Voyage to Laputa, from a novel written by the learned Dr. Francis Godwin, Bishop of Llandaff, called "The Man in the Moon, or a Discourse of a Voyage thither, by Domingo Gonsales, 1638," 8vo. This philosophic romance, which has been several times printed, shows that Bishop Godwin had a creative genius. His "Nuncius Inanimatus," which contains instructions to convey secret intelligence, is very scarce. He died in April, 1633. This romance is published in the eight volume of the Harleian Miscellanies, and is a very ingenious fiction, but it does not bear the slightest resemblance to the Voyage to Laputa.

He said so many other obliging things, and I knew him to be so honest a man, that I could not reject his proposal; the thirst I had of seeing the world, notwithstanding my past misfortunes, continuing as violent as ever. The only difficulty that remained, was to persuade my wife, whose consent however I at last obtained, by the prospect of advantage she proposed to her children.

We set out on the 5th day of August, 1706, and arrived at Fort St. George * the 11th of April, 1707. We stayed there three weeks to refresh our crew, many of whom were sick. From thence we went to Tonquin, where the captain resolved to continue some time, because many of the goods he intended to buy were not ready, nor could he expect to be dispatched in several months. Therefore, in hopes to defray some of the charges he must be at, he bought a sloop, loaded with several sorts of goods, wherewith the Tonquinese usually trade to the neighboring islands, and putting fourteen men on board, whereof three were of the country, he appointed me master of the sloop, and gave me power to traffic, while he transacted his affairs at Tonquin.

We had not sailed above three days, when a great storm arising, we were driven five days to the north-north-east, and then to the east: after which we had fair weather, but still with a pretty strong gale from the west. Upon the tenth day we were chased by two pirates, who soon overtook us; for my sloop was so deep laden, that she sailed very slow, neither were we in a condition to defend ourselves. We were boarded about the same time by both the pirates, who entered furiously at the head of their men; but finding us all prostrate upon our faces (for so I gave order), they pinioned us with strong ropes, and setting a guard upon us, went to search the sloop.

I observed among them a Dutchman, who seemed to be of some authority, though he was not commander of either ship. He knew us by our countenances to be Englishmen, and jabbering to us in our own language, swore we should be tied back to back and thrown into the sea. I spoke Dutch tolerably well; I told him whom we were, and begged him, in consideration of our being Christians and Protestants, of neighboring countries in strict alliance, that he would move the captains to take some pity on us. This inflamed his rage; he repeated the threatenings, and turning to his companions, spoke with great vehemence in the Japanese language, as I suppose, often using the word *Christianos*.

* Now Madras.

The largest of the two pirate ships was commanded by a Japanese captain who spoke a little Dutch, but very imperfectly. He came up to me, and after several questions, which I answered in great humility, he said, "we should not die." I made the captain a very low bow, and then turning to the Dutchman, said, "I was sorry to find more mercy in a Heathen than in a brother Christian." But I had soon reason to repent those foolish words: for that malicious reprobate, having often endeavored in vain to persuade both the captains that I might be thrown into the sea (which they would not yield to, after the promise made me that I should not die), however prevailed so far, as to have a punishment inflicted on me, worse, in all human appearance, than death itself. My men were sent by an equal division into both the pirate ships, and my sloop new manned. As to myself, it was determined that I should be set adrift in a small canoe, with paddles and a sail, and four days' provisions; which last, the Japanese captain was so kind as to double out of his own stores, and would permit no man to search me. I got down into the canoe, while the Dutchman, standing upon the deck, loaded me with all the curses and injurious terms his language could afford.

About an hour before we saw the pirates, I had taken an observation, and found we were in the latitude of 46 N. and longitude of 183. When I was at some distance from the pirates, I discovered by my pocket-glass, several islands to the south-east. I set up my sail, the wind being fair, with a design to reach the nearest of those islands, which I made a shift to do, in about three hours. It was all rocky: however I got many birds' eggs; and striking fire, I kindled some heath and dry seaweed, by which I roasted my eggs. I ate no other supper, being resolved to spare my provisions as much as I could. I passed the night under the shelter of a rock, strewing some heath under me, and slept pretty well. The next day I sailed to another island, and thence to a third and fourth, sometimes using my sail, and sometimes my paddles. But not to trouble the reader with a particular account of my distresses, let it suffice, that on the fifth day I arrived at the last island in my sight, which lay south-south-east to the former.

This island was at a greater distance than I expected, and I did not reach it in less than five hours. I encompassed it almost round, before I could find a convenient place to land in; which was a small creek, about three times the wideness of my canoe. I found the island to be all rocky, only a little intermingled with tufts of grass, and sweet-smelling herbs. I took

out my small provisions, and after having refreshed myself, I secured the remainder in a cave, whereof there were great numbers; I gathered plenty of eggs upon the rocks, and got a quantity of dry seaweed and parched grass, which I designed to kindle the next day, and roast my eggs as well as I could, for I had about me my flint, steel, match, and burning-glass. I lay all night in the cave where I had lodged my provisions. My bed was the same dry grass and seaweed which I intended for fuel. I slept very little, for the disquiets of my mind prevailed over my weariness, and kept me awake. I considered how impossible it was to preserve my life in so desolate a place, and how miserable my end must be: yet found myself so listless and desponding, that I had not the heart to rise; and before I could get spirits enough to creep out of my cave, the day was far advanced. I walked awhile among the rocks: the sky was perfectly clear, and the sun so hot, that I was forced to turn my face from it; when all on a sudden it became obscure, as I thought, in a manner very different from what happens by the interposition of a cloud. I turned back, and perceived a vast opaque body between me and the sun, moving forwards towards the island; it seemed to be about two miles high, and hid the sun six or seven minutes; but I did not observe the air to be colder, or the sky more darkened, than if I had stood under the shade of a mountain. As it approached nearer over the place where I was, it appeared to be a firm substance, the bottom flat, smooth, and shining very bright, from the reflection of the sea below. I stood upon a height about two hundred yards from the shore, and saw this vast body descending almost to a parallel with me, at less than an English mile distance. I took out my pocket perspective, and could plainly discover numbers of people moving up and down the sides of it, which appeared to be sloping; but what those people were doing I was not able to distinguish.

The natural love of life gave me some inward motion of joy, and I was ready to entertain a hope that this adventure might, some way or other, help to deliver me from the desolate place and condition I was in. But at the same time, the reader can hardly conceive my astonishment, to behold an island in the air, inhabited by men, who were able (as it should seem) to rise or sink, or put it into progressive motion, as they pleased. But not being at that time in a disposition to philosophize upon this phenomenon, I rather chose what course the island would take, because it seemed for awhile to stand still. Yet soon after, it advanced nearer, and I could see the sides of it encom-

passed with several gradations of galleries, and stairs at certain intervals to descend from one to the other. In the lowest gallery, I beheld some people fishing with long angling-rods, and others looking on. I waved my cap (for my hat was long since worn out) and my handkerchief towards the island; and upon its nearer approach, I called and shouted with the utmost strength of voice: and then looking circumspectly, I beheld a crowd gathered to that side which was most in my view. I found by their pointing toward me and to each other, that they plainly discovered me, although they made no return to my shouting. But I could see four or five men running in great haste up the stairs, to the top of the island, who then disappeared. I happened rightly to conjecture, that these were sent for orders, to some person in authority, upon this occasion.

The number of people increased, and in less than half an hour the island was moved, and raised in such a manner, that the lowest gallery appeared in a parallel of less than a hundred yards' distance from the height where I stood. I then put myself in the most supplicating postures, and spoke in the humblest accent, but received no answer. Those who stood nearest over against me, seemed to be persons of distinction, as I supposed by their habit. They conferred earnestly with each other, looking often upon me. At length one of them called out in a clear, polite, smooth dialect, not unlike in sound to the Italian: and therefore I returned an answer in that language, hoping at least that the cadence might be more agreeable to his ears. Although neither of us understood the other, yet my meaning was easily known, for the people saw the distress I was in.

They made signs for me to come down from the rock, and go towards the shore, which I accordingly did; and the flying island being raised to a convenient height, the verge directly over me, a chain was let down from the lowest gallery, with a seat fastened to the bottom, to which I fixed myself, and was drawn up by pulleys.

CHAPTER II.

THE HUMORS AND DISPOSITIONS OF THE LAPUTIANS DESCRIBED—AN ACCOUNT OF THEIR LEARNING—OF THE KING AND HIS COURT—THE AUTHOR'S RECEPTION THERE—THE INHABITANTS SUBJECT TO FEAR AND DISQUIETUDES—AN ACCOUNT OF THE WOMEN.

At my alighting, I was surrounded with a crowd of people, but those who stood nearest seemed to be of better quality. They behold me with all the marks and circumstances of wonder, neither indeed was I much in their debt; having never till then seen a race of mortals so singular in their shapes, habits, and countenances. Their heads where all reclined, either to the right or the left; one of their eyes turned inward, and the other directly up to the zenith.* Their outward garments were adorned with the figures of suns, moons, and stars; interwoven with those of fiddles, flutes, harps, trumpets, guitars, harpsichords, and many instruments of music, unknown to us in Europe. I observed, here and there, many in the habit of servants, with a blown bladder, fastened like a flail to the end of a stick, which they carried in their hands. In each bladder was a small quantity of dried peas, or little pebbles, as I was afterwards informed. With these bladders they now and then flapped the mouths and ears of those who stood near them, of which practice I could not then conceive the meaning. It seems the minds of these people are so taken up with intense speculations, that they neither can speak, nor attend to the discourses of others, without being roused by some external action upon the organs of speech and hearing: for which reason, those persons who are able to afford it always keep a flapper (the original is *climenole*), in their family, as one of their domestics; nor ever walk abroad, or make visits, without him. And the business of this officer is, when two, three, or more persons are in company, gently to strike with his bladder the mouth of him who is to speak, and the right ear of him or them to whom the speaker addresses himself. This flapper is likewise employed diligently to attend his master in his walks, and upon occasion to give him a soft flap on his eyes; because he is always so wrapped up in cogi-

* By this description the author intended to ridicule those who waste life in speculative sciences, the powers of whose minds are as absurdly employed as the eyes of the Laputians. —*Hawkesworth.*

tation, that he is in manifest danger of falling down every precipice, and bouncing his head against every post: and in the streets, of jostling others, or being jostled himself into the kennel.

It was necessary to give the reader this information, without which he would be at the same loss with me to understand the proceedings of these people, as they conducted me up the stairs to the top of the island, and from thence to the royal palace. While we were ascending they forgot several times what they were about, and left me to myself, till their memories were again roused by their flappers: for they appeared altogether unmoved by the sight of my foreign habit and countenance, and by the shouts of the vulgar, whose thoughts and minds were more disengaged.

At last we entered the palace, and proceeded into the chamber of presence, where I saw the king seated on his throne, attended on each side by persons of prime quality. Before the throne was a large table filled with globes and spheres, and mathematical instruments of all kinds. His majesty took not the least notice of us, although our entrance was not without sufficient noise, by the concourse of all persons belonging to the court. But he was then deep in a problem; and we attended at least an hour, before he could solve it. There stood by him, on each side, a young page with flaps in their hands, and when they saw he was at leisure, one of them gently struck his mouth, and the other his right ear: at which he startled like one awaked on the sudden, and looking towards me and the company I was in, recollected the occasion of our coming, whereof he had been informed before. He spoke some words, whereupon immediately a young man with a flap came up to my side, and flapped me gently on the right ear; but I made signs, as well as I could, that I had no occasion for such an instrument; which, as I afterwards found, gave his majesty, and the whole court, a very mean opinion of my understanding. The king, as far as I could conjecture, asked me several questions, and I addressed myself to him in all the languages I had. When it was found I could neither understand, nor be understood, I was conducted by his order to an apartment in his palace (this prince being distinguished above all his predecessors for his hospitality to strangers), where two servants were appointed to attend me. My dinner was brought, and four persons of quality, whom I remembered to have seen very near the king's person, did me the honor to dine with me. We had two courses, of three dishes each. In the first course,

there was a shoulder of mutton cut into an equilateral triangle, a piece of beef into a rhomboides, and a pudding into a cycloid. The second course was two ducks trussed up in the forms of fiddles; sausages and puddings resembling flutes and hautboys, and a breast of veal in the shape of a harp. The servants cut our bread into cones, cylinders, parallelograms, and several other mathematical figures.

While we were at dinner, I made bold to ask the names of several things in their language, and those noble persons, by the assistance of their flappers, delighted to give me answers, hoping to raise my admiration of their great abilities, if I could be brought to converse with them. I was soon able to call for bread and drink, or whatever else I wanted.

After dinner, my company withdrew, and a person was sent to me by the king's order, attended by a flapper. He brought with him, pen, ink, and paper, and three or four books, giving me to understand by signs, that he was sent to teach me the language. We sat together four hours, in which time I wrote down a great number of words in columns, with the translations over against them: I likewise made a shift to learn several short sentences; for my tutor would order one of my servants to fetch something, to turn about, to make a bow, to sit, or to stand, to walk, and the like. Then I took down the sentence in writing. He showed me also, in one of his books, the figures of the sun, moon, and stars, the zodiac, the tropics, and polar circles, together with the denominations of many planes and solids. He gave me the names and descriptions of all the musical instruments, and the general terms of art in playing on each of them. After he had left me, I placed all my words, with their interpretations, in alphabetical order. And thus, in a few days, by the help of a very faithful memory, I got some insight into their language.

The word, which I interpret the flying or floating island, is in the original *Laputa*, whereof I could never learn the true etymology *Lap*, in the old obsolete language, signifies high; and *untuh*, a governor; from which they say, by corruption, was derived. *Laputa* from *Lapuntuh*. But I do not approve of this derivation, which seems to be a little strained. I ventured to offer to the learned among them a conjecture of my own, that Laputa was *quasi lap outed; lap*, signifying properly, the dancing of the sunbeams in the sea, and *outed*, a wing; which, however, I shall not obtrude, but submit to the judicious reader.*

* This amusing burlesque on philology was probably directed against Dr. Bentley, and is scarcely an exaggeration of some of his derivations.

Those to whom the king had intrusted me, observed how ill I was clad, ordered a tailor to come next morning, and take measure for a suit of clothes. This operator did his office after a different manner from those of his trade in Europe. He first took my altitude by a quadrant, and then, with rule and compasses, described the dimensions and outlines of my whole body, all which he entered upon paper; and in six days brought my clothes very ill made, and quite out of shape, by happening to mistake a figure in the calculation. But my comfort was, that I observed such accidents very frequent, and little regarded.*

During my confinement for want of clothes, and by an indisposition that held me some days longer, I much enlarged my dictionary; and when I next went to court, was able to understand many things the king spoke, and to return him some kind of answers. His majesty had given orders, that the island should move north-east-and-by-east to the vertical point over Lagado, the metropolis of the whole kingdom below, upon the firm earth. It was about ninety leagues distant, and our voyage lasted four days and a half. I was not in the least sensible of the progressive motion made in the air by the island. On the second morning, about eleven o'clock, the king himself in person, attended by his nobility, courtiers, and officers, having prepared all their musical instruments, played on them for three hours without intermission, so that I was quite stunned with the noise: neither could I possibly guess the meaning, till my tutor informed me. He said, "that the people of their island had their ears adapted to hear the music of the spheres, which always played at certain periods, and the court was now prepared to bear their part, in whatever instrument they most excelled." †

In our journey towards Lagado, the capital city, his majesty ordered that the island should stop over certain towns and villages, from whence he might receive the petitions of his subjects. And to this purpose several packthreads were let down, with small weights at the bottom. On these packthreads the people strung their petitions, which mounted up directly, like the scraps of paper fastened by schoolboys at the end of the

* It is generally supposed that Swift alludes here to an error made by Sir Isaac Newton's printer, who by adding a cipher to the distance of the earth from the sun caused not a little ridicule to be thrown on the philosopher's astronomical calculations.

† Swift's want of taste for music is mentioned by most of his biographers. He wrote a cantata to ridicule the fashionable style of his own day, which seems to prove, not that he disliked music of itself, but that he was averse to the affectation and jargon of scientific professors.

string that holds their kite. Sometimes we received wine and victuals from below, which were drawn up by pulley.

The knowledge I had in mathematics gave me great assistance in acquiring their phraseology, which depended much upon that science, and music; and in the latter I was not unskilled. Their ideas are perpetually conversant in lines and figures. If they would, for example, praise the beauty of a woman, or any other animal, they describe it by rhombs, circles, parallelograms, ellipses, and other geometrical terms, or by words of art drawn from music, needless here to repeat. I observed in the king's kitchen all sorts of mathematical and musical instruments, after the figures of which they cut up the joints that were served to his majesty's table.

Their houses are very ill-built, the walls bevel, without one right angle in any apartment: and this defect arises from the contempt they bear to practical geometry, which they despise as vulgar and mechanic: those instructions they give being too refined for the intellects of their workmen, which occasions perpetual mistakes. And although they are dexterous enough upon a piece of paper, in the management of the rule, the pencil, and the divider, yet in the common actions and behavior of life, I have not seen a more clumsy, awkward, and unhandy people, nor so slow and perplexed in their conceptions upon all other subjects, except those of mathematics and music. They are very bad reasoners, and vehemently given to opposition, unless when they happen to be of the right opinion, which is seldom their case. Imagination, fancy, and invention, they are wholly strangers to, nor have any words in their language by which those ideas can be expressed; the whole compass of their thoughts and minds being shut up within the two forementioned sciences.

Most of them, and especially those who deal in the astronomical part, have great faith in judicial astrology, although they are ashamed to own it publicly. But what I chiefly admired, and thought altogether unaccountable, was the strong disposition I observed in them towards news and politics, perpetually inquiring into public affairs, giving their judgments in matters of state, and passionately disputing every inch of a party opinion. I have indeed observed the same disposition among most of the mathematicians I have known in Europe, although I could never discover the least analogy between the two sciences; unless those people suppose, that because the smallest circle has as many degrees as the largest, therefore the regulation and management of the world require no more abili-

ies than the handling and turning of a globe: but I rather take this quality to spring from a very common infirmity of human nature, inclining us to be most curious and conceited in matters where we have least concern, and for which we are at least adapted by study or nature.

These people are under continual disquietudes, never enjoying a minute's peace of mind: and their disturbances proceed from causes which very little affect the rest of mortals. Their apprehensions arise from several changes they dread in the celestial bodies: for instance, that the earth, by the continual approaches of the sun towards it, must, in course of time, be absorbed, or swallowed up; that the face of the sun will, by degrees, be incrusted with its own effluvia, and give no more light to the world; that the earth very narrowly escaped a brush from the tail of the last comet, which would have infallibly reduced it to ashes; and that the next, which they have calculated for one-and-thirty years hence, will probably destroy us. For if, in its perihelion, it should approach within a certain degree of the sun (as by their calculations they have reason to dread), it will receive a degree of heat ten thousand times more intense than that of red-hot glowing iron; and, in its absence from the sun, carrying a blazing tail ten hundred thousand and fourteen miles long, through which, if the earth should pass at the distance of one hundred thousand miles from the nucleus, or main body of the comet, it must in its passage be set on fire, and reduced to ashes; that the sun, daily spending its rays without any nutriment to supply them, will at last be wholly consumed and annihilated; which must be attended with the destruction of this earth, and of all the planets that receive their light from it.*

* Many such theories have been proposed by persons eminent in their day for mathematical knowledge. The supposition that all the bodies in the universe are approaching a common centre, where they will meet and crush each other to chaos, is magnificently set forth in the following lines from Darwin's "Botanic Garden:"

Roll on, ye stars, exult in youthful prime;
Mark with bright curves the printless steps of time:
Near and more near your beamy cars approach,
And lessening orbs on lessening orbs encroach.
Flowers of the sky! ye too to age shall yield,
Frail as your silken sisters of the field;
Star after star from Heaven's high arch shall rush,
Suns sink on suns, and systems systems crush.
Headlong, extinct to one dark centre fall,
And death and night and chaos mingle all,
Till overhead, emerging from the storm,
Primeval nature lifts her changeful form,
Mounts from her funeral pyre on wings of flame,
And soars and shines, another and the same.

The fallacy of the theory has, however, been demonstrated, and the phenomena by which it seemed to be supported have been satisfactorily explained.

They are so perpetually alarmed with the apprehensions of these, and the like impending dangers, that they can neither sleep quietly in their beds, nor have any relish for the common pleasures and amusements of life. When they meet an acquaintance in the morning, the first question is about the sun's health; how he looked at his setting and rising, and what hopes they have to avoid the stroke of the approaching comet.* This conversation they are apt to run into with the same temper that boys discover in delighting to hear terrible stories of spirits and hobgoblins, which they greedily listen to, and dare not go to bed for fear.

The women of the island have abundance of vivacity; they contemn their husbands, and are exceedingly fond of strangers: whereof there is always a considerable number from the continent below, attending at court, either upon affairs of the several towns and corporations, or their own particular occasions, but are much despised, because they want the same endowments. Among these, the ladies choose their gallants; but the vexation is, that they act with too much ease and security; for the husband is always so wrapped in speculation, that the mistress and lover may proceed to the greatest familiarities before his face, if he be but provided with paper and implements, and without his flapper at his side.

The wives and daughters lament their confinement to the island, although I think it the most delicious spot of ground in the world: and although they live here in the greatest plenty and magnificence, and are allowed to do whatever they please, they long to see the world, and take the diversions of the metropolis; which they are not allowed to do without a particular license from the king; and this is not easy to be obtained, because the people of quality have found, by frequent experience, how hard it is to persuade their women to return from below. I was told, that a great court lady, who had several children,—is married to the prime minister, the richest subject in the kingdom, a very graceful person, extremely fond of her, and lives in the finest palace in the island,—went down to Lagado on the pretence of health, there hid herself for several months, till the king sent a warrant to search for her; and she was found in an obscure eating house all in rags, having pawned her clothes to maintain an old deformed footman, who beat her every day, and in whose company she was taken, much against her will. And although her

* The dread of comets continued even amongst the learned to a very late period. It is now generally known that the density of these bodies is very small, and consequently, that a stroke from one of them would probably not produce much mischief.

husband received her with all possible kindness, and without the least reproach, she soon after contrived to steal down again, with all her jewels, to the same gallant, and has not been heard of since.

This may perhaps pass with the reader rather for an European or English story, than for one of a country so remote. But he may please to consider, that the caprices of womankind are not limited by any climate or nation, and that they are much more uniform than can be easily imagined.

In about a month's time, I had made a tolerable proficiency in their language, and was able to answer most of the king's questions, when I had the honor to attend him. His majesty discovered not the least curiosity to inquire into the laws, government, history, religion, or manners of the countries where I had been; but confined his questions to the state of mathematics, and received the account I gave him with great contempt and indifference, though often roused by his flapper on each side.

CHAPTER III.

A PHENOMENON SOLVED BY MODERN PHILOSOPHY AND ASTRONOMY—THE LAPUTIANS' GREAT IMPROVEMENTS IN THE LATTER THE KING'S METHOD OF SUPPRESSING INSURRECTIONS.

JEALOUSY of foreigners is so common everywhere, that before making any researches, I requested leave of the prince to see the curiosities of the island, which he was graciously pleased to grant, and ordered my tutor to attend me. I chiefly wanted to know, to what cause in art or in nature it owed its several motions, whereof I will now give a philosophical account to the reader.

The flying or floating island is exactly circular, its diameter 7837 yards, or about four miles and a half, and consequently contains ten thousand acres. It is three hundred yards thick. The bottom or under surface, which appears to those who view it below, is one even regular plate of adamant, shooting up to the height of about two hundred yards. Above it lie the several minerals in their usual order, and over all is a coat of rich mould, ten or twelve feet deep. The declivity of the upper

surface, from the circumference to the centre, is the natural cause why all the dews and rains which fall upon the island are conveyed in small rivulets towards the middle, where they are emptied into four large basins, each of about half a mile in circuit, and two hundred yards distant from the centre. From these basins the water is continually exhaled by the sun in the daytime, which effectually prevents their overflowing. Besides, as it is in the power of the monarch to raise the island above the region of clouds and vapors, he can prevent the falling of dews and rain whenever he pleases. For the highest clouds cannot rise above two miles, as naturalists agree; at least they were never known to do so in that country.

At the centre of the island there is a chasm about fifty yards in diameter, whence the astronomers descend into a large dome, which is therefore called *flandona gagnole*, or the astronomer's cave, situated at the depth of a hundred yards beneath the surface of the adamant. In this cave are twenty lamps, continually burning, which, from the reflection of the adamant, cast a strong light into every part. The place is stored with great variety of sextants, quadrants, telescopes, astrolabes, and other astronomical instruments. But the greatest curiosity, upon which the fate of the island depends, is a loadstone of a prodigious size, in shape resembling a weaver's shuttle. It is in length six yards, and in the thickest part at least three yards over. This magnet is sustained by a very strong axle of adamant passing through its middle, upon which it plays, and is poised so exactly that the weakest hand can turn it. It is hooped round with a hollow cylinder of adamant, four feet deep, as many thick, and twelve yards in diameter, placed horizontally, and supported by eight adamantine feet, each six yards high. In the middle of the concave side there is a groove twelve inches deep, in which the extremities of the axle are lodged, and turned round as there is occasion.

The stone cannot be moved from its place by any force, because the hoop and its feet are one continued piece with that body of adamant which constitutes the bottom of the island.

By means of this loadstone, the island is made to rise and fall, and move from one place to another. For, with respect to that part of the earth over which the monarch presides, the stone is endued at one of its sides with an attractive power, and at the other with a repulsive. Upon placing the magnet erect, with its attracting end towards the earth, the island descends; but when the repelling extremity points downwards, the island mounts directly upwards. When the position of the

stone is oblique, the motion of the island is so too: for, in this magnet, the forces always act in lines parallel to its direction.

By this oblique motion the island is conveyed to different parts of the monarch's dominions. To explain the manner of its progress, let A B represent a line drawn across the dominions of Balnibarbi, let the line C D represent the loadstone, of which let D be the repelling end, and C the attracting end, the island being over C: let the stone be placed in position C D, with its repelling end downwards; then the island will be driven upwards obliquely towards D. When it is arrived at D, let the stone be turned upon its axle, till its attracting end points towards E, and then the island will be carried obliquely towards E; where, if the stone be again turned upon its axle till it stands in the position E F, with its repelling point downwards, the islands will rise obliquely towards F, where, by directing the attracting end towards G, the island may be carried to G, and from G to H, by turning the stone so as to make its repelling extremity point directly downward. And thus, by changing the situation of the stone, as often as there is occasion, the island is made to rise and fall by turns in an oblique direction, and by those alternate risings and fallings (the obliquity being not considerable) is conveyed from one part of the dominions to the other.

But it must be observed, that this island cannot move beyond the extent of the dominions below, nor can it rise above the height of four miles. For which the astronomers (who have written large systems concerning the stone) assign the following reason: that the magnetic virtue does not extend beyond the distance of four miles, and that the mineral, which acts upon the stone in the bowels of the earth, and in the sea about six leagues distant from the shore, is not diffused through the whole globe, but terminated with the limits of the king's dominions; and it was easy, from the great advantage of such a superior situation, for a prince to bring under his obedience whatever country lay within the attraction of that magnet.

When the stone is put parallel to the plane of the horizon, the island stands still; for in that case the extremities of it being at equal distance from the earth, act with equal force, the one in drawing downwards, the other in pushing upwards, and consequently no motion can ensue.

This loadstone is under the care of certain astronomers, who from time to time, give it such positions as the monarch directs. They spend the greatest part of their lives in observing the celestial bodies, which they do by the assistance of

glasses, far excelling ours in goodness. For, although their largest telescopes do not exceed three feet, they magnify much more than those of a hundred with us, and show the stars with greater clearness. This advantage has enabled them to extend their discoveries much farther than our astronomers in Europe; for they have made a catalogue of ten thousand fixed stars, whereas the largest of ours do not contain above one-third part of that number. They have likewise discovered two lesser stars, or satellites, which revolve about Mars; whereof the innermost is distant from the centre of the primary planet exactly three of his diameters, and the outermost, five: the former revolves in the space of ten hours, and the latter in twenty-one and a half; so that the squares of their periodical times are very near in the same proportion with the cubes of their distance, from the centre of Mars; which evidently shows them to be governed by the same law of gravitation that influences the other heavenly bodies.

They have observed ninety-three different comets, and settled their periods with great exactness. If this be true (and they affirm it with great confidence), it is much to be wished that their observations were made public, whereby the theory of comets, which at present is very lame and defective, might be brought to the same perfection with other parts of astronomy.

The king would be the most absolute prince in the universe, if he could but prevail on a ministry to join with him; but these, having their estates below on the continent, and considering that the office of a favorite has a very uncertain tenure, would never consent to the enslaving of their country.

If any town should engage in rebellion or mutiny, fall into violent factions, or refuse to pay the usual tribute, the king has two methods of reducing them to obedience. The first and the mildest course is, by keeping the island hovering over such a town, and the lands about it, whereby he can deprive them of the benefit of the sun and the rain, and consequently afflict the inhabitants with dearth and diseases: and if the crime deserve it, they are at the same time pelted from above with great stones, against which they have no defence but by creeping into cellars or caves, while the roofs of their houses are beaten to pieces. But if they still continue obstinate, or offer to raise insurrections, he proceeds to the last remedy, by letting the island drop directly upon their heads, which makes an universal destruction both of houses and men. However, this is an extremity to which the prince is seldom driven, neither indeed is he willing to put it in execution; nor dare his ministers ad-

vise him to an action, which, as it would render them odious to the people, so it would be a great damage to their own estates, which lie all below ; for the island is the king's demesne.

But there is still indeed a more weighty reason, why the kings of this country have been always averse from executing so terrible an action, unless upon the utmost necessity. For, if the town intended to be destroyed should have in it any tall rocks, as it generally falls out in the larger cities, a situation probably chosen at first with a view to prevent such a catastrophe ; or if it abound in high spires, or pillars of stone, a sudden fall might endanger the bottom or under surface of the island, which, although it consist, as I have said, of one entire adamant, two hundred yards thick, might happen to crack by too great a shock, or burst by approaching too near the fires from the houses below, as the backs, both of iron and stone, will often do in our chimneys. Of all this the people are well apprized, and understand how far to carry their obstinacy, where their liberty or property is concerned. And the king, when he is highest provoked, and most determined to press a city to rubbish, orders the island to descend with great gentleness, out of a pretence of tenderness to his people, but, indeed, for fear of breaking the adamantine bottom ; in which case, it is the opinion of all their philosophers, that the loadstone could no longer hold it up, and the whole mass would fall to the ground.

By a fundamental law of this realm, neither the king, nor either of his two elder sons, are permitted to leave the island nor the queen, till she is past childbearing.

CHAPTER IV.

THE AUTHOR LEAVES LAPUTA—IS CONVEYED TO BALNIBARBI—ARRIVES AT THE METROPOLIS—A DESCRIPTION OF THE METROPOLIS, AND THE COUNTRY ADJOINING—THE AUTHOR HOSPITABLY RECEIVED BY A GREAT LORD—HIS CONVERSATION WITH THAT LORD.

QUITE unwilling to declare that I was ill treated in this island, yet I must confess I thought myself too much neglected, not without some degree of contempt ; for neither prince nor people appeared to be curious in any part of knowledge, except mathematics and music, wherein I was far their inferior, and upon that account very little regarded. On the other side, after

having seen all the curiosities of the island, I was very desirous to leave it, being heartily weary of those people. They were indeed excellent in two sciences for which I have great esteem, and wherein I am not unversed; but at the same time, so abstracted and involved in speculation, that I never met with such disagreeable companions. I conversed only with women, tradesmen, flappers, and court-pages, during two months of my abode there, by which, at last, I rendered myself extremely contemptible; yet these were the only people from whom I could ever receive a reasonable answer.

I had obtained, by hard study, a good degree of knowledge in their language: I was weary of being confined to an island, where I received so little countenance, and resolved to leave it with the first opportunity. There was a great lord at court, nearly related to the king, and for that reason alone, used with respect. He was universally reckoned the most ignorant and stupid person among them. He had performed many eminent services for the crown, had great natural and acquired parts, adorned with integrity and honor; but so ill an ear for music, that his detractors reported, "he had been often known to beat time in the wrong place;" neither could his tutors, without extreme difficulty, teach him to demonstrate the most easy proposition in the mathematics. He was pleased to show me many marks of favor, often did me the honor of a visit, desired to be informed in the affairs of Europe, the laws and customs, the manners and learning of the several countries where I had travelled. He listened to me with great attention, and made very wise observations on all I spoke. He had two flappers attending him for state, but never made use of them, except at court and in visits of ceremony; and would always command them to withdraw, when we were alone together.

I entreated this illustrious person to intercede in my behalf with his majesty, for leave to depart; which he accordingly did, as he was pleased to tell me, with regret; for indeed he had made me several offers, very advantageous, which, however, I refused, with expressions of the highest acknowledgment.

On the 16th of February, I took leave of his majesty and the court. The king made me a present to the value of about two hundred pounds English, and my protector, his kinsman, as much more, together with a letter of recommendation to a friend of his in Lagado, the metropolis: the island being then hovering over a mountain about two miles from it, I was let down from the lowest gallery, in the same manner as I had been taken up.

The continent, as far as it is subject to the monarch of the flying island, passes under the general name of *Balnibarbi;* and the metropolis, as I said before, is called *Lagado.* I felt some little satisfaction in finding myself on firm ground. I walked to the city without any concern, being clad like one of the natives, and sufficiently instructed to converse with them. I soon found out the person's house to whom I was recommended, presented my letter from his friend the grandee in the island, and was received with much kindness. This great lord, whose name was Munodi, ordered me an apartment in his own house, where I continued during my stay, and was entertained in a most hospitable manner.

The next morning after my arrival, he took me in his chariot to see the town, which is about half the bigness of London; but the houses very strangely built, and most of them out of repair. The people in the streets walked fast, looked wild, their eyes fixed, and were generally in rags. We passed through one of the town gates, and went about three miles into the country, where I saw many laborers working with several sorts of tools in the ground, but was not able to conjecture what they were about; neither did I observe any expectation either of corn or grass, although the soil appeared to be excellent. I could not forbear admiring at these odd appearances, both in town and country; and I made bold to desire my conductor, that he would be pleased to explain to me, what could be meant by so many busy heads, hands, and faces, both in the streets and the fields, because I did not discover any good effects they produced; but, on the contrary, I never knew a soil so unhappily cultivated, houses so ill-contrived and so ruinous, or a people whose countenances and habits expressed so much misery and want.*

This Lord Munodi was a person of the first rank, and had

* The description of the people of Lagado seems intended for the people of London during the prevalence of the rage for speculation, from 1718 to 1720. Lord Mahon gives the following lively picture of the mania. "The Prince of Wales became a governor of the Welch Copper Company. Such an example was tempting to follow: the Duke of Chandos and the Earl of Westmoreland appeared likewise at the head of bubbles; and the people at large soon discovered that to speculate is easier than to work. Change Alley became a new edition of the Rue Quincampoix. The crowds were so great within doors, that tables with clerks were set in the streets. In this motley throng were blended all ranks, all professions, and all parties; churchmen and dissenters, Whigs and Tories, country gentlemen and brokers. An eager strife of tongues prevailed in this second Babel; new reports, new subscriptions, new transfers flew from mouth to mouth; and the voice of ladies (for many ladies had turned gamblers) rose loud and incessant above the general din. * * * Such extravagances might well provoke laughter; but unhappily, though the farce came first, there was a tragedy behind. * * * Thousands of families were reduced to beggary, thousands more were threatened with the same fate: and the large fortunes made, or supposed to be made, by a few individuals, served only by comparison to aggravate the common ruin. Those who had sported most proudly on the surface of the water were left stranded and bare by the ebbing of that mighty tide."—*Lord Mahon's History of England,* vol. ii., 16-19.

been some years governor of Lagado; but, by a cabal of ministers, was discharged for insufficiency. However, the king treated him with tenderness, as a well-meaning man, but of a low, contemptible understanding.*

When I gave that free censure of the country and its inhabitants, he made no farther answer than by telling me, "that I had not been long enough among them to form a judgment; and that the different nations of the world had different customs;" with other common topics to the same purpose. But, when we returned to his palace, he asked me, "how I liked the building, what absurdities I observed, and what quarrel I had with the dress or looks of his domestics?" This he might safely do; because everything about him was magnificent, regular, and polite. I answered, "that his Excellency's prudence, quality, and fortune, had exempted him from those defects, which folly and beggary had produced in others." He said, "if I would go with him to his country house, about twenty miles distant, where his estate lay, there would be more leisure for this kind of conversation." I told his Excellency, "that I was entirely at his disposal;" and accordingly we set out next morning.

During our journey he made me observe the several methods used by farmers in managing their lands, which to me were wholly unaccountable; for, except in some very few places, I could not discover one ear of corn, or blade of grass. But, in three hours' travelling, the scene was wholly altered; we came into a most beautiful country; farmers' houses, at small distances, neatly built; the fields inclosed, containing vineyards, corn-grounds, and meadows. Neither do I remember to have seen a more delightful prospect. His Excellency observed my countenance to clear up; he told me with a sigh, "that there his estate began, and would continue the same, till we should come to his house: that his countrymen ridiculed and despised him, for managing his affairs no better, and for setting so ill an example to the kingdom; which however was followed by very few, such as were old, and wilful and weak, like himself."

We came at length to the house, which was indeed a noble

* The character of Lord Munodi appears to have been intended for Lord Bolingbroke: on his return to England, after the partial reversal of the act of attainder, he retired into the country, where he attempted to persuade himself and others, that, smitten with the charms of solitude and rural life, he had resolved to abandon politics forever, and devote himself entirely to the improvement of his estate at Dawley. Though Swift flattered these professions, he was not duped by them. Bolingbroke soon took an active share in organizing a formidable opposition against Sir Robert Walpole, and shook the minister in his seat. But during the debate on the repeal of the Septennial Act, Walpole took an opportunity of developing the intrigues of Bolingbroke, both at home and abroad, which so confounded the disappointed statesman that he quitted the country, and retired to France.

structure, built according to the best rules of architecture. The fountains, gardens, walks, avenues, and groves were all disposed with exact judgment and taste. I gave due praises to everything I saw, whereof his Excellency took not the least notice till after supper; when, there being no third companion, he told me with a very melancholy air, "that he doubted he must throw down his houses in town and country, to rebuild them after the present mode; destroy all his plantations, and cast others into such a form as modern usage required, and give the same directions to his tenants, unless he would submit to incur the censure of pride, singularity, affectation, ignorance, caprice, and perhaps increase his majesty's displeasure; that the admiration I appeared to be under would cease or diminish, when he had informed me of some particulars which probably I never heard of at court; the people there being too much taken up in their own speculations, to have regard to what passed here below."

The sum of his discourse was to this effect: "that about forty years ago, certain persons went up to Laputa, either upon business or diversion, and, after five months' continuance, came back with a very little smattering in mathematics, but full of volatile spirits acquired in that airy region: that these persons, upon their return, began to dislike the management of everything below, and fell into schemes of putting all arts, sciences, languages, and mechanics upon a new foot. To this end, they procured a royal patent for erecting an academy of projectors in Lagado; and the humor prevailed so strongly among the people, that there is not a town of any consequence in the kingdom without such an academy. In these colleges the professors contrive new rules and methods of agriculture and building, and new instruments and tools for all trades and manufactures; whereby, as they undertake one man shall do the work of ten, a palace may be built in a week, of materials so durable as to last forever without repairing. All the fruits of the earth shall come to maturity at whatever season we think fit to choose, and increase a hundred-fold more than they do at present; with innumerable other happy proposals. The only inconvenience is, that none of these projects are yet brought to perfection; and in the meantime, the whole country lies miserably waste, the houses in ruins, and the people without food or clothes. By all which, instead of being discouraged, they are fifty times more violently bent upon prosecuting their schemes, driven equally on by hope and despair: that as for himself, being not of an enterprising spirit, he was content to go on in the old

forms, to live in the houses his ancestors had built, and act as they did, in every part of life, without innovation; that some few other persons of quality and gentry had done the same, but were looked on with an eye of contempt and ill-will, as enemies to art, ignorant, and ill commonwealth's men, preferring their own ease and sloth before the general improvement of their country."

His Lordship added "that he would not, by any farther particulars, prevent the pleasure I should certainly take in viewing the grand academy, whither he resolved I should go. He only desired me to observe a ruined building, upon the side of a mountain about three miles distant, of which he gave me this account: "that he had a very convenient mill within half a mile of his house, turned by a current from a large river, and sufficient for his own family as well as a great number of his tenants; that about seven years ago a club of these projectors came to him with proposals to destroy this mill, and build another on the side of that mountain, on the long ridge whereof a long canal must be cut, for a repository of water, to be conveyed up by pipes and engines to supply the mill: because the wind and air upon a height agitated the water, and thereby made it fitter for motion; and because the water, descending down a declivity, would turn the mill with half the current of a river, whose course is more upon a level." He said, "that being then not very well with the court, and pressed by many of his friends, he complied with the proposal: and after employing a hundred men for two years, the work miscarried, the projectors went off, laying the blame entirely upon him, railing at him ever since, and putting others upon the same experiment, with equal assurance of success, as well as equal disappointment."

In a few days we came back to town; and his Excellency, considering the bad character he had in the academy, would not go with me himself, but recommended me to a friend of his, to bear me company thither. My Lord was pleased to represent me as a great admirer of projects, and a person of much curiosity and easy belief: which, indeed was not without truth: for I had myself been a sort of projector in my younger days.

CHAPTER V.

THE AUTHOR PERMITTED TO SEE THE GRAND ACADEMY OF LAGADO —THE ACADEMY LARGELY DESCRIBED—THE ARTS WHEREIN THE PROFESSORS EMPLOY THEMSELVES.*

CONCEIVING that my readers will be anxious to know the particulars of the Laputian university, I shall now proceed to describe it. This academy is not an entire single building, but a continuation of several houses on both sides of a street which growing waste, was purchased and applied to that use.

I was received very kindly by the warden, and went for many days to the academy. Every room has in it one or more projectors; and I believe I could not be in fewer than five hundred rooms.

The first man I saw was of a meagre aspect, with sooty hands and face, his hair and beard long, ragged, and singed in several places. His clothes, shirt, and skin, were all of the same color. He had been eight years upon a project for ex-

* Sir Walter Scott justly observes that Swift has borrowed the notion of the Academy of Lagado from Rabelais's description of the court of Queen Whim. Swift, in his account of the employments of the academicians at Lagado, has improved the humor of Rabelais's description of the occupations of the queen's courtiers, but he has not diminished the coarseness. A brief specimen will be sufficient.

"I saw a great number of the queen's officers, who made blackamoors white as fast as hops, just rubbing their bellies with the bottom of a pannier.

"Others with three couple of foxes in one yoke, ploughed a sandy shore, and did not lose their seed. * * *

"Others sheared asses, and thus got long fleece wool. * * *

"Poor Panurge fairly cast up his accounts and vomited, seeing an Archasdarpenin, who laid a huge plenty of chamber lye to putrefy in horse-dung, mish-mashed with abundance of Christian sir-reverence. Pugh! fie upon him! nasty dog! However, he told us, that with this sacred distillation he watered kings and princes, and made their sweet lives a fathom or two in length. * * *

"We saw a knot of others, about a baker's dozen in number, tippling under an arbor. They toped out of jolly bottomless cups, four sorts of cool, sparkling, delicious vine-tree syrup, which went down like mother's milk; and healths and bumpers flew about like lightning. We were told that these true philosophers were fairly multiplying the stars by drinking, till the seven were fourteen, as brawny Hercules did with Atlas.

"Others in a large grass-plot exactly measured how far the fleas could go at a hop, a step, and a jump; and told us that this was exceeding useful for the ruling of kingdoms, the conduct of armies, and the administration of commonwealths. And that Socrates, who first got philosophy out of heaven, and from idling and trifling made it profitable and of moment, used to spend half his philosophizing time in measuring the leaps of fleas, as Aristophanes the Quintessential affirms. * * *

"In a blind corner I met four more very hot at it, and ready to go to loggerheads. I asked what was the cause of this stir and ado, the mighty coil and pother they made. And I heard that for five livelong days these overwise roysterers had been at it ding-dong, disputing on three high, more than metaphysical propositions, promising themselves mountains of gold by solving them. The first was concerning a he-ass's shadow; the second of the smoke of a lantern; and the third of goat's hair, whether it were wool or no? We heard that they did not think it a bit strange that two contradictions in mode, form, figure, and time, should be true. Though I'll warrant the sophists of Paris had rather be unchristened than own so much."—*Rabelais*, book 5, chap. xxii.

tracting sunbeams out of cucumbers, which were to be put in phials hermetically sealed, and let out to warm the air in raw inclement summers. He told me, he did not doubt, that in eight years more, he should be able to supply the governor's gardens with sunshine, at a reasonable rate; but he complained that his stock was low, and entreated me to give him something as an encouragement to ingenuity, especially since this had been a very dear season for cucumbers. I made him a small present, for my lord had furnished me with money on purpose, because he knew their practice of begging from all who go to see them.

I went into another chamber, but was ready to hasten back, being almost overcome with a horrible stink. My conductor pressed me forward, conjuring me in a whisper "to give no offence, which would be highly resented;" and therefore I durst not so much as stop my nose. The projector of this cell was the most ancient student of the academy; his face and beard were of a pale yellow; his hands and clothes daubed over with filth. When I was presented to him, he gave me a close embrace; a compliment I could well have excused. His employment, from his first coming into the academy, was an operation to reduce human excrement to its original food, by separating the several parts, removing the tincture which it receives from the gall, making the odor exhale, scumming off the saliva. He had a weekly allowance, from the society, of a vessel filled with human ordure, about the bigness of a Bristol barrel.

I saw another at work to calcine ice into gunpowder; who likewise showed me a treatise he had written concerning the malleability of fire, which he intended to publish.*

There was a most ingenious architect, who had contrived a new method for building houses, by beginning at the roof, and

* No powers of ridicule could exaggerate the absurdity of the projects for which companies were formed in 1720, during the South Sea mania; and Swift's account of the Academy of Lagado is tame when compared with the authentic list of the bubbles of the day. Amongst them we find: "For building and rebuilding houses throughout all England (three millions)." "For encouraging the breed of horses, and improving church lands." "For erecting salt-pans in Holy Island (two millions)." "For furnishing funerals to any part of great Britain." "For carrying on the royal fishery of Great Britain (ten millions)." "For insuring of horses (two millions)." "For a wheel for perpetual motion (one million." "For drying malt by hot air." "For building of hospitals for bastard children." "For the transmutation of quicksilver into a malleable fine metal." "For buying and fitting out ships to suppress pirates." "For importing a number of large jack-asses from Spain." "For extracting silver from lead." But perhaps the most strange of all was "For an undertaking of great advantage which shall in due time be revealed." Each subscriber was to pay down two guineas, and hereafter to receive a share of one hundred, with a disclosure of the object; and so tempting was the offer, that one thousand of these subscriptions were paid the same morning, with which the projector went off in the afternoon. A ballad, which has been added as an Appendix to the Voyage to Laputa, had a considerable effect in dispelling the national delusion.

working downward to the foundation; which he justified to me, by the like practice of those two prudent insects, the bee and the spider.

There was a man born blind, who had several apprentices in his own condition: their employment was to mix colors for painters, which their master taught them to distinguish by feeling and smelling. It was indeed my misfortune to find them at that time not very perfect in their lessons, and the professor himself happened to be generally mistaken. This artist is much encouraged and esteemed by the whole fraternity.*

In another apartment, I was highly pleased with a projector who had found a device of ploughing the ground with hogs, to save the charges of ploughs, cattle, and labor. The method is this: in an acre of ground, you bury, at six inches distance and eight deep, a quantity of acorns, dates, chestnuts, and other mast or vegetables, whereof these animals are fondest; then you drive six hundred or more of them into the field, where, in a few days, they will root up the whole ground in search of their feed, and make it fit for sowing, at the same time manuring it with their dung: it is true, upon experiment, they found the charge and trouble very great, and they had little or no crop. However, it is not doubted, that this invention may be capable of great improvement.

I went into another room, where the walls and ceiling were all hung round with cobwebs, except a narrow passage for the artist to go in and out. At my entrance, he called aloud to me, "not to disturb his webs." He lamented "the fatal mistake the world had been so long in, of using silkworms, while he had suc[1] plenty of domestic insects who infinitely excelled the former, because they understood how to weave, as well as spin." And he proposed farther, "that by employing spiders, the charge of dyeing silks should be wholly saved;" whereof I was fully convinced, when he showed me a vast number of flies most beautifully colored, wherewith he fed his spiders, assuring us "that the webs would take a tincture from them; and as he had them of all hues, he hoped to fit everybody's fancy, as soon as he could find proper food for the flies, of certain gums,

* Some philosophers of Swift's days maintained that the blind could be taught to distinguish colors by the touch, and quoted the example of a blind Danish sculptor, mentioned by Bartolin, who distinguished all kinds of wood, and all the colors, merely by feeling. Indeed, there are few sciences in which the blind have not distinguished themselves. The case of Professor Sanderson, at Cambridge, is well known. His attainments in the languages, and still more in mathematics, in philosophy, and in music, were truly astonishing. His sense of touch was so acute that he distinguished spurious coins merely by letting them pass through his fingers, though they were so well executed that even skilful judges were deceived by them. It is probable that a project to provide employment for the blind was issued among the bubbles of 1720, though it is not found in any of the lists.

oils, and other glutinous matter, to give a strength and consistence to the threads.*

There was an astronomer, who had undertaken to place a sun-dial upon the great weathercock on the town-house, by adjusting the annual and diurnal motions of the earth and sun, so as to answer and coincide with all accidental turnings of the wind.

I was complaining of a small fit of the colic, upon which my conductor led me into a room where a great physician resided, who was famous for curing that disease, by contrary operations from the same instrument. He had a large pair of bellows, with a long slender muzzle of ivory: this he conveyed eight inches up the anus, and drawing in the wind, he affirmed he could make the guts as lank as a dried bladder. But when the disease was more stubborn and violent, he let in the muzzle while the bellows were full of wind, which he discharged into the body of the patient; then withdrew the instrument to replenish it clapping his thumb strongly against the orifice of the fundament; and this being repeated three or four times, the

* This is not a caricature, but an unexaggerated statement of a project seriously proposed by M. Bon, an ingenious Frenchman, who published a dissertation on the subject in the year 1710. He divided spider-threads into two kinds: "The first is weak, and only serves for that kind of web with which they catch flies. The second is much stronger, and is used as a covering for the eggs, both to shelter them from the cold, and preserve them from insects. These threads they wind very loosely round the eggs, resembling the balls or bags of silkworms that have been prepared and loosened for the distaff. The spider-bags are of a gray color when new; but they turn blackish when long exposed to the air; indeed one might find other spider-bags of different colors, and which would afford a better silk, but their scarcity would render the experiment difficult: for which reason it is better to use only the bags of the short-legged spiders, which are the most common kind. These always find out some place, secure from the wind and the rain, to make their bags, as hollow trees, the corners of windows or vaults, or under the eaves of houses." To the dissertation is appended a very interesting detail of M. Bon's experiments and their results, of which the following is a brief abstract. "Out of eight hundred spiders which M. Bon kept, scarcely one died in a year, whereas of one hundred silkworms, not forty lived to make their bags." M. Bon having ordered all the short-legged spiders that could be found in the months of August and September to be brought to him, shut them up in paper coffins and pots, covering the pots with paper, which he pricked full of pin-holes, as well as the coffins, to give them air. He fed them with flies, and found some time afterwards, that the greater part of them had made their bags. The same ingenious person found that spider's bags, with regard to their weight, afforded much more silk than those of the silkworms: as a proof of which he observes, that thirteen ounces yield four ounces of clear silk, two ounces of which will make a pair of stockings; whereas, stockings of common silk weigh seven or eight ounces. He found that the spider-silk readily took all kinds of dyes, and might be made into all kinds of stuffs. M. Bon had stockings and gloves made of it, some of which he presented to the Royal Academy of France, and others to our Royal Society. The Royal Academy of France appointed the celebrated M. Reaumur to investigate this new silk-work, and his report is contained in the memoirs of the Academy for 1710. Reaumur showed that such a manufacture was by no means impossible, but at the same time demonstrated that the material would not be worth the trouble and expense of its preparation.

It is a pity that Swift was not acquainted with the more ludicrous details of M. Bon's proposal. He asserted that spider-silk would yield by distillation, several specific medicines, particularly great quantities of spirit and volatile salts, which, being prepared after the same manner as that drawn from the bags of silkworms in making the *Guttæ Anglicanæ*, or English drops, at one time so famous all over Europe, may serve to make other drops of greater efficacy, which M. Bon calls drops of Montpellier, and advises to be used in all lethargic or sleepy disorders.

adventitious wind would rush out bringing the noxious along with it (like water put into a pump), and the patient recovered. I saw him try both experiments upon a dog, but could not discern any effect from the former. After the latter the animal was ready to burst, and made so violent a discharge as was very offensive to me and my companion. The dog died on the spot, and we left the doctor endeavoring to recover him, by the same operation.*

I visited many other apartments, but shall not trouble my reader with all the curiosities I observed, being studious of brevity.

I had hitherto seen only one side of the academy, the other being appropriated to the advancers of speculative learning, of whom I shall say something, when I have mentioned one illustrious person more, who is called among them "the universal artist." He told us "he had been thirty years employing his thoughts for the improvement of human life." He had two large rooms full of wonderful curiosities, and fifty men at work. Some were condensing air into a dry tangible substance, by extracting the nitre, and letting the aqueous or fluid particles percolate; others softening marble, for pillows and pin-cushions; others petrifying the hoofs of a living horse, to preserve them from foundering. The artist himself was at that time busy upon two great designs; the first, to sow land with chaff, wherein he affirmed the true seminal virtue to be contained, as he demonstrated by several experiments, which I was not skilful enough to comprehend. The other was, by a certain composition of gums, minerals, and vegetables, outwardly applied, to prevent the growth of wool upon two young lambs; and he hoped, in a reasonable time, to propagate the breed of naked sheep all over the kingdom.

We crossed a walk to the other part of the academy, where, as I have already said, the projectors in speculative learning resided.

The first professor I saw, was in a very large room, with forty pupils about him. After salutation, observing me to look earnestly upon a frame, which took up the greatest part of both the length and breadth of the room, he said, "Perhaps I might

* The ridicule of this passage is directed against Dr. Woodward, who published a theory of vomition, founded on a series of experiments he had tried with dogs. Woodward was rather severely attacked by Dr. Friend, who treated him as an ignorant empiric. Friend was a zealous Tory, and intimately connected with the Bishop of Rochester; indeed he was sent to the Tower, when the Habeas Corpus Act was suspended, on account of Layer's plot; Swift know nothing of the merits of the discussion, but he was intimate with Friend, and disliked Woodward; Pope shared the same feelings, for in Martinus Scriblerus there is a very humorous parody of Woodward's Dissertation on an Ancient Shield.

wonder to see him employed in a project for improving speculative knowledge, by practical and mechanical operations. But the world would soon be sensible to its usefulness; and he flattered himself that a more noble, exalted thought never sprang into any other man's head. Every one knew how laborious the usual method is of attaining to arts and sciences; whereas, by his contrivance, the most ignorant person, at a reasonable charge, and with a little bodily labor, might write books in philosophy, poetry, politics, laws, mathematics, and theology, without the least assistance from genius or study." He then led me to the frame, about the sides whereof all his pupils stood in ranks. It was twenty feet square, placed in the middle of the room. The superficies was composed of several bits of wood, about the bigness of a die, but some larger than others. They were all linked together by slender wires. These bits of wood were covered, on every square, with paper pasted on them; and on these papers were written all the words of their language, in their several moods, tenses, and declensions; but without any order. The professor then desired me "to observe; for he was going to set his engine at work." The pupils, at his command, took each of them hold of an iron handle, whereof there were forty fixed round the edges of the frame; and giving them a sudden turn, the whole disposition of the words was entirely changed. He then commanded six-and-thirty of the lads to read the several lines softly, as they appeared upon the frame; and where they found three or four words together that might make part of a sentence, they dictated to the four remaining boys, who were scribes. This work was repeated three or four times; and at every turn, the engine was so contrived, that the words shifted into new places, as the square bits of wood moved upside down.*

Six hours a day the young students were employed in this labor; and the professor showed me several volumes in large folio, already collected, of broken sentences, which he intended to piece together, and out of those rich materials, to give the

* Raymond Lully actually propounded a mechanical contrivance for the solution of all possible problems. And Cornelius Agrippa wrote a commentary upon the project, by means of which he declared that any man might be enabled with facility to discuss any subject, however abstruse and difficult. The machine was to consist of a certain number of concentric circles, some fixed and some movable: on the second, absolute predicates; on the third, relative predicates; and on the others, formularies of questions. A system of triangles was applied for expressing conditions and limitations; and Agrippa in his Commentaries gives some extraordinary specimens of results. Many eminent men, particularly Kircher and Kühlman, advocated this mechanical contrivance, and averred that they had brought it to a high degree of perfection. Those who have witnessed the operations of Babbage's calculating machine must confess, that so far as the relations of quantity are concerned, a mechanical contrivance has succeeded in solving problems which would test the highest attainments of a mathematician.

world a complete body of all arts and sciences; which, however, might be still improved, and much expedited, if the public would raise a fund for making and employing five hundred such frames in Lagado, and oblige the managers to contribute in common their several collections.

He assured me "that this invention had employed all his thoughts from his youth; that he had emptied the whole vocabulary into his frame, and made the strictest computation of the general porportion there is in books between the numbers of particles, nouns, and verbs, and other parts of speech."

I made my humblest acknowledgment to this illustrious person for his great communicativeness; and promised, "if ever I had the good fortune to return to my native country, that I would do him justice, as the sole inventor of this wonderful machine;" the form and contrivance of which I desired leave to delineate on paper. I told him, "although it were the custom of our learned in Europe to steal inventions from each other, who had thereby at least this advantage, that it became a controversy which was the right owner: yet I would take such caution, that he should have the honor entire, without a rival."

We next went to the school of languages, where three professors sat in consultation upon improving that of their own country.

The first project was to shorten discourse, by cutting polysyllables into one, and leaving out verbs and participles; because, in reality, all things imaginable are but nouns.

The other project was a scheme for entirely abolishing all words whatsoever; and this was urged as a great advantage in point of health as well as brevity. For it is plain, that every word we speak is, in some degree, a diminution of our lungs by corrosion; and consequently contributes to the shortening of our lives. An expedient was therefore offered, "that since words are only names for things, it would be more convenient for all men to carry about them such things as were necessary to express a particular business they are to discourse on." And this invention would certainly have taken place, to the great ease as well as health of the subject, if the women, in conjunction with the vulgar and illiterate, had not threatened to raise a rebellion unless they might be allowed the liberty to speak with their tongues after the manner of their forefathers; such constant irreconcilable enemies to science are the common people. However, many of the most learned and wise adhere to the new scheme of expressing themselves by things;

which has only this inconvenience attending it, that if a man's business be very great, and of various kinds, he must be obliged, in proportion, to carry a greater bundle of things upon his back, unless he can afford one or two strong servants to attend him. I have often beheld two of these sages almost sinking under the weight of their packs, like pedlers among us; who, when they met in the street would lay down their loads, open their sacks, and hold conversation for an hour together; then put up their implements, help each other to resume their burdens, and take their leave.

But for short conversations, a man may carry implements in his pockets, and under his arms, enough to supply him; and in his house, he cannot be at a loss. Therefore the room where company meet who practice this art, is full of all things, ready at hand, requisite to furnish matter for this kind of artificial converse.

Another great advantage proposed by this invention was, that it would serve as a universal language, to be understood in all civilized nations, whose goods and utensils are generally of the same kind, or nearly resembling, so that their uses might easily be comprehended. And thus ambassadors would be qualified to treat with foreign princes, or ministers of state, to whose tongues they were utter strangers.

I was at the mathematical school, where the master taught his pupils after a method scarce imaginable to us in Europe. The proposition and demonstration were fairly written on a thin wafer, with ink composed of a cephalic tincture. This, the student was to swallow upon a fasting stomach, and for three days following eat nothing but bread and water. As the wafer digested, the tincture mounted to his brain, bearing the composition along with it. But the success has not hitherto been answerable, partly by some error in the *quantum* or proposition, and partly by the perverseness of lads, to whom this bolus is so nauseous, that they generally steal aside, and discharge it upwards, before it can operate; neither have they been yet persuaded to use so long an abstinence as the prescription requires.

CHAPTER VI.

A FARTHER ACCOUNT OF THE ACADEMY — THE AUTHOR PROPOSES SOME IMPROVEMENTS, WHICH ARE HONORABLY RECEIVED.

JUDGMENT does not seem to rule in the school of political projectors, where I was but ill entertained; the professors appearing to me wholly out of their senses, which is a scene that never fails to make me melancholy. These unhappy people were proposing schemes for persuading monarchs to choose favorites upon the score of their wisdom, capacity, and virtue; of teaching ministers to consult public good; of rewarding merit, great abilities, and eminent services; of instructing princes to know their true interest, by placing it on the same foundation with that of their people; of choosing for employments persons qualified to exercise them; with many other wild impossible chimeras, that never entered before into the heart of man to conceive; and confirmed in me the old observation, "that there is nothing so extravagant and irrational, which some philosophers have not maintained for truth."

But, however, I shall so far do justice to this part of the academy, as to acknowledge that all of them were not so visionary. There was a most ingenious doctor, who seemed to be perfectly versed in the whole nature and system of government. This illustrious person had very usefully employed his studies, in finding out effectual remedies for all diseases and corruptions, to which the several kinds of public administration are subject, by the vices or infirmities of those who govern, as well as by the licentiousness of those who are to obey. For instance; whereas all writers and reasoners have agreed, that there is a strict universal resemblance between the natural and the political body; can there be anything more evident, than that the health of both must be preserved, and the diseases cured, by the same prescriptions? It is allowed, that senates and great councils are often troubled with redundant, ebullient, and other peccant humors; with many diseases of the head, and more of the heart; with strong convulsions, with grievous contractions of the nerves and sinews in both hands, but especially the right; with spleen, flatus, vertigoes, and deliriums; with scrofulous tumors, full of fetid purulent

matter; with sour frothy eructations; with canine appetites, and crudeness of digestion, besides many others, needless to mention. This doctor therefore proposed, "that upon the meeting of the senate, certain physicians should attend at the three first days of their sitting, and at the close of each day's debate feel the pulses of every senator; after which, having maturely considered and consulted upon the nature of the several maladies, and the methods of cure, they should on the fourth day return to the senate-house, attended by their apothecaries stored with proper medicines; and before the members sat, administer to each of them lenitives, aperitives, abstersives, corrosives, restringents, palliatives, laxatives, cephallagics, icterics, apophlegmatics, acoustics, as their several cases required; and, according as these medicines should operate, repeat, alter, or omit them, at the next meeting."

This project could not be of any great expense to the public; and might, in my poor opinion, be of much use for the dispatch of business, in those countries where senates have any share in the legislative power; beget unanimity, shorten debates, open a few mouths which are now closed, and close many more which are now open; curb the petulancy of the young, and correct the positiveness of the old; rouse the stupid, and damp the pert.

Again: because it is a general complaint, that the favorites of princes are troubled with short and weak memories; the same doctor proposed, "that whoever attended a first minister, after having told his business, with the utmost brevity and in the plainest words, should, at his departure, give the said minister a tweak by the nose, or a kick on the belly, or tread on his corns, or lug him thrice by both ears, or run a pin into his breech, or pinch his arm black and blue, to prevent forgetfulness; and at every levee-day, repeat the same operation, till the business were done, or absolutely refused."

He likewise directed, "that every senator in the great council of a nation, after he had delivered his opinion and argued in the defence of it, should be obliged to give his vote directly contrary; because if that were done, the result would infallibly terminate in the good of the public."

When parties in a state are violent, he offered a wonderful contrivance to reconcile them. The method is this: you take a hundred leaders of each party; you dispose them into couples of such whose heads are nearest of a size; then let two nice operators saw off the occiput of each couple at the same time, in such a manner, that the brain may be equally divided.

Let the occiputs, thus cut off, be interchanged, applying each to the head of his opposite partyman. It seems indeed to be a work that requires some exactness, but the professor assured us, "that if it were dexterously performed, the cure would be infallible." For he argued thus: "that the two half brains being left to debate the matter between themselves within the space of one skull, would soon come to a good understanding; and produce that moderation, as well as regularity of thinking, so much to be wished for in the heads of those who imagine they come into the world only to watch and govern its motion; and as to the difference of brains, in quantity or quality, among those who are directors in faction," the doctor assured us, from his own knowledge, "that it was a perfect trifle."

I heard a very warm debate between two professors, about the most commodious and effectual ways and means of raising money, without grieving the subject. The first affirmed, "the justest method would be to lay a certain tax upon vices and folly; and the sum fixed upon every man to be rated, after the fairest manner, by a jury of his neighbors." The second was of an opinion directly contrary; "to tax those qualities of body and mind for which men chiefly value themselves; the rate to be more or less, according to the degrees of excelling; the decision whereof should be left entirely to their own breast." The highest tax was upon men who are the greatest favorites of the other sex, and the assessments, according to the number and nature of the favors they have received; for which, they are allowed to be their own vouchers. Wit, valor, and politeness, were likewise proposed to be largely taxed, and collected in the same manner, by every person's giving his own word for the quantum of what he possessed. But as to honor, justice, wisdom, and learning, they should not be taxed at all; because they are qualifications of so singular a kind, that no man will either allow them in his neighbor or value them in himself

The women were proposed to be taxed according to their beauty and skill in dressing, wherein they had the same privilege with the men, to be determined by their own judgment. But constancy, chastity, good senes, and good-nature, were not rated, because they would not bear the charge of collecting.

To keep senators in the interest of the crown, it was proposed that the members shall raffle for employments; every man first taking an oath, and giving security, that he would vote for the court, whether he won or not: after which, the losers had, in their turn, the liberty of raffling upon the next vacancy.

Thus, hope and expectation would be kept alive; none would complain of broken promises, but impute their disappointments wholly to fortune, whose shoulders are broader and stronger than those of a ministry.

Another professor showed me a large paper of instructions for discovering plots and conspiracies against the government.* He advised great statesmen to examine into the diet of all suspected persons; their times of eating; upon which side they lay in bed; with which hand they wiped their posteriors: take a strict view of their excrements, and from the color, the odor, the taste, the consistence, the crudeness, or maturity of digestion, form a judgment of their thoughts and designs; because men are never so serious, thoughtful, and intent, as when they are at stool, which he found by experience; for, in such conjunctures, when he used, merely as a trial, to consider which was the best way of murdering the king, his ordure would have a tincture of green: but quite different when he thought only of raising an insurrection, or burning the metropolis.†

The whole discourse was written with great acuteness, containing many observations, both curious and useful for politicians; but, as I conceived, not altogether complete. This I ventured to tell the author, and offered, if he pleased, to supply him with some additions. He received my proposition with more compliance than is usual among writers, especially those of the projecting species; professing, "he would be glad to receive farther information."

I told him, "that in the kingdom of Tribnia,‡ by the natives called Langden,§ where I had sojourned some time in my travels, the bulk of the people consist in a manner wholly of discoverers, witnesses, informers, accusers, prosecutors, evidences, swearers, together with their several subservient and subaltern instruments, all under the colors, the conduct, and the pay of ministers of state, and their deputies.‖ The plots,

* From this to the end of the chapter, the proceedings on the Bill of Attainder against the Bishop of Rochester are bitterly ridiculed.

† The following extract from the Duke of Wharton's speech on the second reading of the Bill of Attainder, will sufficiently explain this coarse allusion. "The next point which was attempted to be proved, was, that Captain Halstead went to fetch the late Duke of Ormond, and was at the deanery with the bishop before he embarked; there are also *two letters, found in the bishop's close stool*, from this gentleman, which were read, but are only appointments for visits, and mention nothing of this design."

‡ Britain. § London.

‖ The charge against the Bishop of Rochester was supported by circumstantial evidence derived from a long and tangled series of intercepted correspondence and deciphered letters. The Duke of Wharton has given in his speech a very able summary of the arguments urged by the bishop and his friends against this line of evidence. "My lords, it very well deserves your lordships' consideration, how far this kind of evidence is to be admitted. It has appeared to your lordships, by the oath of Mr. Willes himself (the decipherer employed by the government), that it is an art which depends upon conjecture, for this gentleman has confessed, that every man is liable to a mistake in this as well as in

in that kingdom, are usually the workmanship of those persons who desire to raise their own characters of profound politicians; to restore new vigor to a crazy administration;* to stifle or divert general discontents; to fill their coffers with forfeitures; and raise or sink the opinion of public credit, as either shall best answer their private advantage.† It is first agreed and settled among them, what suspected persons shall be accused of a plot; then, effectual care is taken to secure all their letters and papers, and put the owners in chains. These papers are delivered to a set of artists, very dexterous in finding out the mysterious meanings of words, syllables, and letters.

"For instance, they can discover a close-stool, to signify a privy-council; a flock of geese, a senate; a lame dog,‡ an in-

other sciences; he tells you that he and his brother decipherers varied in one or two instances. He allows that the chasms which they were forced to leave in those letters, might alter the sense of them. And therefore, I cannot but think that an accusation, grounded on such proofs, is uncertain and precarious. * * * The person who is the decipherer is not to be confuted, and what he says must be taken for granted, because the key cannot be produced with safety to the public; and consequently, if his conjectures be admitted as evidence, our lives and fortunes must depend on the skill and honesty of the decipherers, who may with safety impose on the legislature, when there are not means of contradicting them for want of seeing their key."

A large section of the Whigs had separated from Walpole about this time, and hence the Tories had plausible grounds for accusing the minister of forging a Jacobite plot in order to confound his enemies and strengthen himself.

* The failure of the South Sea Scheme, a little before the discovery of the plot, had given a serious shock to public credit.

† Atterbury, on the accession of George I., received evident marks of coldness from the new sovereign; and on the breaking out of the rebellion in 1715, he rather ostentatiously exhibited his disaffection to the House of Brunswick by refusing to sign the declaration of the bishops in favor of the crown. He was consequently an object of suspicion long before the plot was discovered, and when first arrested, probably believed that Walpole was acting merely on conjecture. But we now know, from Sir Luke Schaah's correspondence, that the conspiracy was revealed to Walpole by the regent Duke of Orleans, to whom the agents of the Pretetender communicated the plot in the hope of obtaining assistance.

‡ The whimsical circumstances of a lame dog having furnished the most convulsive proof against Atterbury was naturally the theme of much ridicule. "The case was as follows: there was no doubt that certain intercepted letters to and from Jones and Illington were of a treasonable nature; the point was to prove that these names were designed for the bishop. Now it so happened that Mrs. Atterbury, who died early this year, had a little before received a present from Lord Mar, in France, of a small spotted dog, called Harlequin; and this animal having broken its leg, and being left with one Mrs. Barnes to be cured, was more than once mentioned in the correspondence f Jones and Illington. Mrs. Barnes and some other persons were examined before the council on this subject, and they, supposing that at all events there could be no treason in a lapdog, readily owned that Harlequin was intended as a present for the Bishop of Rochester. There were many other collateral proofs; but it was the throwing up of this little straw which decided from what quarter blew the wind."—*Lord Mahon's History of England*, ii. 56.

The incident is thus noticed in the Report of the Committee of the House of Commons. "Some letters have been intercepted, which there is good reason to believe were from the Bishop of Rochester; and one of these letters being signed T. Jones, and another T. Illington, your committee will now lay before the House the evidence they have found of the bishop's being designed by those two names, collected from circumstances, which being in themselves seemingly minute, and of little consequence, were for this reason more frankly confessed by those who were obstinate in concealing stronger proofs, and yet at the same time lead directly to the discovery of the person meant by those names. Mrs. Barnes being examined before a committee of Lords of the Council, obstinately refused to make the least discovery relating to George Kelly; but when she came to be asked what she knew about a dog sent over to Kelly from France, not suspecting that this would lead to any dis-

vader; the plague, a standing army; a beetle, a prime minister; the gout, a high-priest; a gibbet, a secretary of state; a chamber-pot, a committee of grandees; a seive, a court lady; a broom, a revolution; a mouse-trap, an employment; a bottomless pit, a treasury; a sink, a court; a cap and bells, a favorite; a broken reed, a court of justice; an empty tun, a general; a running sore, the administration.

"When this method fails, they have two others more effectual, which the learned among them call acrostics and anagrams. First, they can decipher all initial letters into political meanings. Thus, N shall signify a plot; B, a regiment of horse; L, a fleet at sea; or, secondly, by transposing the letters of the alphabet in any suspected paper, they can lay open the deepest designs of a discontented party. So, for example, if I should say in a letter to a friend, 'Our brother Tom has just got the piles,' a skilful decipherer would discover, that the same letters which compose that sentence may be analyzed into the following words, 'Resist, ——— a plot is brought home, ——— the tour.' And this is the anagrammatic method." *

The professor made me great acknowledgments for com-

covery, she readily owned that a spotted little dog called Harlequin, which was brought from France, and had a leg broken, was left with her by Mr. Kelly to be cured; that the said dog was not for her, but for the Bishop of Rochester; and that Kelly promised to get the dog for her from the Bishop of Rochester, in case it did not recover of its lameness. * * * * * But it appears to your Committee, by letters intercepted between Kelly and his correspondents in France, that a dog so named and hurt was sent over to Kelly from France, to be delivered as a present to the person denoted by the names of Jones and Illington."

Swift could not resist the tempting opportunity of engaging in party warfare, from which he had now for nine years held aloof: he poured forth one of his happest strains of satire on "the horrid conspiracy" discovered by a French dog, who confessed as plain as he could bark." The poem is too long for insertion here, and it is therefore put in the Appendix to this Voyage.

* This humorous burlesque on the Report of the House of Commons seems particularly aimed at the following passage: "From the time of George Kelly's being first taken up, the Bishop of Rochester is denoted by the names Rig and Weston, as will appear from the following circumstances. On the 30th of August, Kelly writes to Dillon a long letter, which contains the particulars of the bishop's being taken into custody, examined, and committed. On the 14th of September, Dillon's secretary writes to Kelly, 'that his letter on the 30th of August came safe, and that the particulars he gave of Mr. Rig's case were very acceptable to Mr. Dillon, whose concern for a true and worthy friend and relation cannot be doubted, and a longing desire to know her entirely clear of her distemper.' * * * In the same letter he desires to know what is become of Caste. * * * That Rig denotes the bishop is further confirmed by these particulars. Kelly, in his first letter after his enlargement, writes word to Jerrard, 'all I can do now will be to deliver to your cousin Rig any goods that you can send by private hand: he is determined not to receive them in any other way, and indeed I cannot say he is in the wrong. How far this late affair may affect him I cannot tell.' Now since it appears that Kelly was formerly employed in conveying letters to and from the bishop (which are often called goods in the intercepted correspondence), since the bishop himself has desired in his letter to Dillon, that no more letters of consequence be intrusted to the post, and since Kelly's examination about the dog could affect no one but the bishop, it may justly be concluded that Rig and the bishop are the same." * * * * The identification of Weston with the bishop is made out by a similar combination of minute circumstances.

municating these observations, and promised to make honorable mention of me in his treatise.

I saw nothing in this country that could invite me to a longer continuance, and began to think of returning home to England.

CHAPTER VII.

THE AUTHOR LEAVES LAGADO—ARRIVES AT MALDONADA—NO SHIP READY—HE TAKES A SHORT VOYAGE TO GLUBBDUBDRIB—HIS RECEPTION BY THE GOVERNOR.

LAPUTA and its dependencies form part of the continent, which extends itself, as I have reason to believe, eastward, to that unknown tract of America, westward of California; and north, to the Pacific Ocean, which is not above a hundred and fifty miles from Lagado; where there is a good port, and much commerce with the great island of Luggnagg, situated to the north-west about 29 degrees north latitude, and 140 longitude. This island of Luggnagg stands south-eastward of Japan, about a hundred leagues distant. There is a strict alliance between the Japanese emperor and the king of Luggnagg; which affords frequent opportunities of sailing from one island to the other. I determined therefore to direct my course this way, in order to my return to Europe. I hired two mules, with a guide to show me the way, and carry my small baggage. I took leave of my noble protector, who had shown me so much favor, and made me a generous present at my departure.

My journey was without any accident or adventure worth relating. When I arrived at the port of Maldonada (for so it is called) there was no ship in the harbor bound for Luggnagg, nor likely to be in some time. The town is about as large as Portsmouth. I soon fell into some acquaintance, and was very hospitably received. A gentleman of distinction said to me, "that since the ships bound for Luggnagg could not be ready in less than a month, it might be no disagreeable amusement for me to take a trip to the little island of Glubbdubdrib, about five leagues off to the south-west." He offered himself and a friend to accompany me, and that I should be provided with a small convenient bark for the voyage.

Glubbdubdrib, as nearly as I can interpret the word, signifies the island of sorcerers or magicians. It is about one-third as large as the Isle of Wight, and extremely fruitful: it is governed by the head of a certain tribe, who are all magicians. This tribe marries only among each other, and the eldest in succession is prince or governor. He has a noble palace, and a park of about three thousand acres, surrounded by a wall of hewn stone twenty feet high. In this park are several small inclosures for cattle, corn, and gardening.

The governor and his family are served and attended by domestics of a kind somewhat unusual. By his skill in necromancy, he has a power of calling whom he pleases from the dead, and commanding their service for twenty-four hours, but no longer; nor can he call the same person up again in less than three months, except upon very extraordinary occasions.

When we arrived at the island, which was about eleven in the morning, one of the gentlemen who accompanied me went to the governor and desired admittance for a stranger, who came on purpose to have the honor of attending on his Highness. This was immediately granted, and we all three entered the gate of the palace between two rows of guards, armed and dressed after a very antic manner, and something in their countenances that made my flesh creep with a horror that I cannot express. We passed through several apartments, between servants of the same sort, ranked on each side as before, till we came to the chamber of presence; where, after three profound obeisances and a few general questions, we were permitted to sit on three stools, near the lowest step of his Highness's throne. He understood the language of Balnibarbi, although it were different from that of this island. He desired me to give him some account of my travels; and, to let me see that I should be treated without ceremony, he dismissed all his attendants with a turn of his finger; at which, to my great astonishment, they vanished in an instant, like visions in a dream when we awake on a sudden. I could not recover myself in some time, till the governor assured me, "that I should receive no hurt:" and observing my two companions to be under no concern, who had been often entertained in the same manner, I began to take courage, and related to his Highness a short history of my several adventures, yet not without some hesitation, and frequently looking behind me to the place where I had seen those domestic spectres. I had the honor to dine with the governor, where a new set of ghosts served up the meat, and waited at table. I now observed myself to be less terrified than I had

been in the morning. I stayed till sunset, but humbly desired his Highness to excuse me for not accepting his invitation of lodging in the palace. My two friends and I lay at a private house in the town adjoining, which is the capital of this little island; and the next morning we returned to pay our duty to the governor, as he was pleased to command us.

After this manner we continued in the island for ten days, most part of every day with the governor, and at night in our lodging. I soon grew so familiarized to the sight of spirits, that after the third or fourth time they gave me no emotion at all; or, if I had any apprehensions left, my curiosity prevailed over them. For his Highness the governor ordered me "to call up whatever persons I would choose to name, and in whatever numbers, among all the dead from the beginning of the world to the present time, and command them to answer any questions I should think fit to ask; with this condition, that my questions must be confined within the compass of the times they lived in. And one thing I might depend upon, that they would certainly tell me the truth, for lying was a talent of no use in the lower world."

I made my humble acknowledgments to his Highness for so great a favor. We were in a chamber from whence there was a fair prospect into the park. And because my first inclination was to be entertained with scenes of pomp and magnificence, I desired to see Alexander the Great at the head of his army, just after the battle of Arbela: which, upon a motion of the governor's finger, immediately appeared in a large field, under the window where we stood. Alexander was called up into the room; it was with great difficulty that I understood his Greek,* and had but little of my own. He assured me upon his honor "that he was not poisoned, but died of a bad fever, by excessive drinking." †

Next, I saw Hannibal passing the Alps, who told me "he had not a drop of vinegar in his camp." ‡

* A hint from Gulliver that we have lost the true *Greek* idiom.—*Orrery.*

† In this passage there is a peculiar beauty, though it is not discovered at a hasty view. The appearance of Alexander with a victorious army immediately after the battle of Arbela, produces only a declaration that he died by drunkenness: thus inadequate and ridiculous in the eye of reason is the ultimate purpose for which Alexander with his army marched into a remote country, subverted a mighty empire, and deluged a nation with blood: he gained no more than an epithet to his name, which, after a few repetitions, was no longer regarded, even by himself. Thus the purpose of his resurrection appears to be at least equally important with that of his life, upon which it is a satire not more bitter than just.—*Hawkesworth.*

‡ Livy, the Roman historian, has related that Hannibal burnt a great pile of wood upon a rock that stopped his passage, and when it was thus heated poured vinegar upon it, by which it was made so soft as to be easily cut through.—*Hawkesworth.*

The story has been generally doubted by modern writers, since it was hardly possible that Hannibal could have had along with his army a sufficient quantity of vinegar to make the experiment, and since it is certain, the experiment, if made, could not have succeeded to any useful extent.

I saw Cæsar and Pompey at the head of their troops, just ready to engage. I saw the former, in his last great triumph. I desired that the senate of Rome might appear before me, in one large chamber, and a modern representative in counterview, in another. The first seemed to be an assembly of heroes and demigods; the other, a knot of pedlers, pickpockets, highwaymen, and bullies.

The governor, at my request, gave the sign for Cæsar and Brutus to advance towards us. I was struck with a profound veneration at the sight of Brutus, and could easily discover the most consummate virtue, the greatest intrepidity and firmness of mind, the truest love of his country, and general benevolence of mankind, in every lineament of his countenance. I observed, with much pleasure, that these two persons were in good intelligence with each other; and Cæsar freely confessed to me, "that the greatest actions of his life were not equal, by many degrees, to the glory of taking it away." I had the honor to have much conversation with Brutus; and was told, "that his ancestor Junius, Socrates, Epaminondas, Cato the Younger,* Sir Thomas More, and himself, were perpetually together;" a sextumvirate, to which all the ages of the world cannot add a seventh.

It would be tedious to trouble the reader with relating what vast numbers of illustrious persons were called up, to gratify that insatiable desire I had to see the world in every period of antiquity placed before me. I chiefly fed mine eyes with beholding the destroyers of tyrants and usurpers, and the restorers of liberty to oppressed and injured nations. But it is impossible to express the satisfaction I received in my own mind, after such a manner, as to make it a suitable entertainment to the reader.

* I am in some doubt whether Cato the *censor* can fairly claim a rank among so choice a group of ghosts.—*Orrery.* This note of his lordship is an encomium on the judgment of our author, who knew that Cato the *censor* and Cato the *younger* were different persons, and for good reason preferred the *latter.*—*Hawkesworth.*

CHAPTER VIII.

A FARTHER ACCOUNT OF GLUBBDUBDRIB—ANCIENT AND MODERN HISTORY CORRECTED.

DESIROUS to see those ancients who were most renowned for wit and learning, I set apart one day on purpose. I proposed that Homer and Aristotle might appear at the head of all their commentators; but these were so numerous, that some hundreds were forced to attend in the court and outward rooms of the palace. I knew, and could distinguish those two heroes, at first sight, not only from the crowd, but from each other. Homer was the taller and comelier person of the two, walked very erect for one of his age, and his eyes were the most quick and piercing I ever beheld. Aristotle stooped much, and made use of a staff. His visage was meagre, his hair lank and thin, and his voice hollow.* I soon discovered that both of them were perfect strangers to the rest of the company, and had never seen or heard of them before: and I had a whisper from a ghost who shall be nameless, "that these commentators always kept in the most distant quarters from their principals, in the lower world, through a consciousness of shame and guilt, because they had so horribly misrepresented the meaning of those authors to posterity." I introduced Didymus and Eustathius to Homer, and prevailed on him to treat them better than perhaps they deserved, for he soon found they wanted a genius to enter into the spirit of a poet. But Aristotle was out of all patience with the account I gave him of Scotus and Ramus, as I presented them to him; and he asked them, "whether the rest of the tribe were as great dunces as themselves."

I then desired the governor to call up Descartes and Gassendi, with whom I prevailed to explain their systems to Aristotle. This great philosopher freely acknowledged his own mistakes in natural philosophy, because he proceeded in many things upon conjecture, as all men must do; and he found that Gassendi, who had made the doctrine of Epicurus as

* This description of Aristotle is fine, and in a few words represents the true nature of his works. By not having the immortal spirit of Homer, he was unable to keep his body erect, and his staff, which feebly supported him, like his commentators, made this defect more conspicuous. He wanted not some useful qualities, but these *real ornaments* like his hair, were thin and ungraceful.—*Orrery.* In this the noble commentator seems to be mistaken, for it cannot be believed that Aristotle's *real ornaments*, however few were *ungraceful.—Hawkesworth.*

palatable as he could, and the vortices of Descartes, were equally to be exploded. He predicted the same fate to attraction, whereof the present learned are such zealous assertors.* He said, "that new systems of nature were but new fashions which would vary in every age; and even those who pretend to demonstrate them from mathematical principles, would flourish but a short period of time, and be out of vogue when that was determined."

I spent five days in conversing with many others of the ancient learned. I saw most of the first Roman emperors. I prevailed on the governor to call up Heliogabalus's cooks to dress us a dinner, but they could not show us much of their skill, for want of materials. A helot of Agesilaus made us a dish of Spartan broth, but I was not able to get down a second spoonful.

The two gentlemen who conducted me to the island; were pressed by their private affairs to return in three days, which I employed in seeing some of the modern dead, who had made the greatest figure, for two or three hundred years past, in our own and other countries of Europe: and having been always a great admirer of old illustrious families, I desired the governor would call up a dozen or two of kings, with their ancestors in order, for eight or nine generations. But my disappointment was grievous and unexpected. For, instead of a long train with royal diadems, I saw in one family two fiddlers, three spruce courtiers, and an Italian prelate. In another, a barber, an abbot, and two cardinals. I have too great a veneration for crowned heads to dwell any longer on so nice a subject. But as to counts, marquises, dukes, earls, and the like, I was not so scrupulous. And I confess it was not without some pleasure that I found myself able to trace the particular features, by which certain families are distinguished, up to their originals. I could plainly discover whence one family derives a long chin; why a second has abounded with knaves for two generations, and fools for two more; why a third happened to be crack-brained, and a fourth to be sharpers: whence it came, what Polydore Virgil says of a certain great house, *Nec vir fortis, nec fœmina casta;* how cruelty, falsehood, and cowardice, grew to be characteristics, by which certain families are distinguished as much by their coats of arms; who first brought the pox into a noble house, which has lineally descended in scrofulous

* Swift here manifestly shows his ignorance of Sir Isaac Newton's philosophy, which is founded not on conjecture, like the theories of Gassendi and Descartes, but is a legitimate induction from ascertained facts.

tumors to their posterity. Neither could I wonder at all this when I saw such an interruption of lineages, by pages, lackeys, valets, coachmen, gamesters, fiddlers, players, captains, and pickpockets.

I was chiefly disgusted with modern history. For having strictly examined all the persons of greatest name in the courts of princes, for a hundred years past, I found how the world had been misled by prostitute writers, to ascribe the greatest exploits in war, to cowards; the wisest counsel, to fools; sincerity, to flatterers; Roman virtue, to betrayers of their country; piety, to atheists; chastity, to sodomites; truth, to informers: how many innocent and excellent persons had been condemned to death or banishment, by the practicing of great ministers upon the corruption of judges, and the malice of factions: how many villains had been exalted to the highest places of trust, power, dignity, and profit: how great a share in the motions and events of courts, councils, and senates, might be challenged by bawds, whores, pimps, parasites, and buffoons. How low an opinion I had of human wisdom and integrity, when I was truly informed of the springs and motives of great enterprises and revolutions in the world, and of the contemptible accidents to which they owed their success!

Here I discovered the roguery and ignorance of those who pretend to write anecdotes, or secret history; who send so many kings to their graves with a cup of poison; will repeat the discourse between a prince and a chief minister, where no witness was by; unlock the thoughts and cabinets of ambassadors and secretaries of state; and have the perpetual misfortune to be mistaken. Here I discovered the true causes of many great events that have surprised the world; how a whore can govern the back stairs, the back stairs a council, and the council a senate. A general confessed, in my presence, "that he got a victory purely by the force of cowardice and ill-conduct;" * and an admiral, "that, for want of proper intelligence, he beat the enemy, to whom he intended to betray the fleet." † Three kings protested to me, that in their whole reigns they never did once prefer any person of merit, unless by mistake, or treachery of some minister in whom they confided: neither would they do it if they were to live again; and they showed, with great strength of reason, "that the royal throne could not

* The battle of Angheim was won by the accidental death of Lieutenant Keith, just as he was about to take advantage of the blunders of the English commanders.

† Sir Walter Scott, with great probability, conjectures that the insinuation is directed against Admiral Russell, whose loyalty to William III., even when he won the naval victory at La Hogue, was very suspicious.

be supported without corruption, because that positive, confident, restive temper, which virtue infused into a man, was a perpetual clog to public business." *

I had the curiosity to inquire in a particular manner, by what method great numbers had procured to themselves high titles of honor, and prodigious estates; and I confined my inquiry to a very modern period; however, without grating upon present times, because I would be sure to give no offence even to foreigners; for I hope the reader need not to be told, that I do not in the least intend my own country, in what I say upon this occasion. A great number of persons concerned were called up; and, upon a very slight examination, discovered such a scene of infamy, that I cannot reflect upon it without some seriousness. Perjury, oppression, subornation, fraud, panderism, and the like infirmities, were among the most excusable arts they had to mention; and for these I gave, as it was reasonable, great allowance. But when some confessed they owed their greatness and wealth to sodomy, or incest; others, to the prostituting of their own wives and daughters; others to the betraying of their country or their prince; some to poisoning; more, to the perverting of justice, in order to destroy the innocent: I hope I may be pardoned, if these discoveries inclined me a little to abate of that profound veneration which I am naturally apt to pay persons of high rank, who ought to be treated with the utmost respect due to their sublime dignity, by us their inferiors.

I had often read of some great services done to princes and states, and desired to see the persons by whom those services were performed. Upon inquiry, I was told, "that their names were to be found on no record, except a few of them, whom history has represented as the vilest of rogues and traitors." As to the rest, I had never once heard of them. They all appeared with dejected looks and in the meanest habit; most of them telling me, "they died in poverty and disgrace," and the rest on a scaffold or a gibbet.

Among others, there was one person whose case appeared a little singular. He had a youth about eighteen years old standing by his side. He told me "he had for many years been commander of a ship; and in the sea-fight at Actium had the good fortune to break through the enemy's great line of battle, sink three of their capital ships, and take a fourth, which was the sole cause of Antony's flight, and of the victory that

* Charles II., James II., William III., for whose memory Swift entertained no great reverence.

ensued; that the youth standing by him, his only son, was killed in the action." He added, "that upon the confidence of some merit, the war being at an end, he went to Rome, and solicited at the court of Augustus to be preferred to a greater ship, whose commander had been killed; but, without any regard to his pretensions, it was given to a boy who had never seen the sea, the son of Libertina, who waited on one of the emperor's mistresses. Returning back to his own vessel, he was charged with neglect of duty, and the ship given to a favorite page of Publicola, the vice-admiral; whereupon he retired to a poor farm at a great distance from Rome, and there ended his life." I was so curious to know the truth of this story, that I desired Agrippa might be called, who was admiral in that fight. He appeared, and confirmed the whole account; but with much more advantage to the captain, whose modesty had extenuated or concealed a great part of his merit.

I was surprised to find corruption grown so high and so quick in that empire, by the force of luxury so lately introduced; which made me less wonder at many parallel cases in other countries, where vices of all kinds have reigned so much longer, and where the whole praise, as well as pillage, has been engrossed by the chief commander, who perhaps had the least title to either.

As every person called up made exactly the same appearance he had done in the world, it gave me melancholy reflections to observe how much the race of human kind was degenerated among us, within these hundred years past; how the pox, under all its consequences and denominations, had altered every lineament of an English countenance; shortened the size of bodies, unbraced the nerves, relaxed the sinews and muscles, introduced a sallow complexion, and rendered the flesh loose and rancid.

I descended so low, as to desire some English yeomen of the old stamp might be summoned to appear; once so famous for the simplicity of their manners, diet, and dress; for justice in their dealings; for their true spirit of liberty; for their valor, and love of their country. Neither could I be wholly unmoved, after comparing the living with the dead, when I considered how all these pure native virtues were prostituted for a piece of money by their grandchildren; who, in selling their votes and managing at elections, have acquired every vice and corruption that can possibly be learned in a court.*

* Few persons can read this chapter without feeling that it is a complete failure; "they needed no ghost to tell us" any of the stories for which the spirits were evoked.

CHAPTER IX.

THE AUTHOR RETURNS TO MALDONADA—SAILS TO THE KINGDOM OF LUGGNAGG—THE AUTHOR CONFINED—HE IS SENT FOR TO COURT—THE MANNER OF HIS ADMITTANCE—THE KING'S GREAT LENITY TO HIS SUBJECTS.

LEAVE of his Highness the governor of Glubbdubdrib, having been obtained, I returned with my two companions to Maldonada, where, after a fortnight's waiting, a ship was ready to sail for Luggnagg. The two gentlemen, and some others, were so generous and kind as to furnish me with provisions, and see me on board. I was a month in this voyage. We had one violent storm, and were under a necessity of steering westward to get into the trade wind, which holds for above sixty leagues. On the 21st of April, 1708, we sailed into the river of Clumegnig, which is a seaport town, at the south-east point of Luggnagg. We cast anchor within a league of the town, and made a signal for a pilot. Two of them came on board in less than half an hour, by whom we were guided between certain shoals and rocks, which are very dangerous in the passage, to a large basin, where a fleet may ride in safety to within a cable's length of the town wall.

Some of our sailors, whether out of treachery or inadvertence, had informed the pilots "that I was a stranger, and a great traveller;" whereof these gave notice to a custom-house officer, by whom I was examined very strictly upon my landing. This officer spoke to me in the language of Balnibarbi, which, by the force of much commerce, is generally understood in that town, especially by seamen and those employed in the customs. I gave him a short account of some particulars, and made my story as plausible and consistent as I could; but I thought it necessary to disguise my country, and call myself a Hollander; because my intentions were for Japan, and I knew the Dutch were the only Europeans permitted to enter into that kingdom. I therefore told the officer, "that having been ship-wrecked on the coast of Balnibarbi, and cast on a rock, I was received up into Laputa, or the flying island (of which he had often heard), and was now endeavoring to get to Japan, whence I might find a convenience of returning to my own country." The officer said, "I must be confined till he could

receive orders from court, for which he would write immediately, and hoped to receive an answer in a fortnight." I was carried to a convenient lodging, with a sentry placed at the door; however I had the liberty of a large garden, and was treated with humanity enough, being maintained all the time at the king's charge. I was invited by several persons, chiefly out of curiosity, because it was reported that I came from countries very remote, of which they had never heard.

I hired a young man, who came in the same ship, to be an interpreter: he was a native of Luggnagg, but had lived some years at Maldonada, and was a perfect master of both languages. By his assistance, I was able to hold a conversation with those who came to visit me; but this consisted only of their questions and my answers.

The dispatch came from court about the time we expected. It contained a warrant for conducting me and my retinue to *Traldragdubh*, or *Trildrogdrib* (for it is pronounced both ways as near as I can remember), by a party of ten horse. All my retinue was that poor lad for an interpreter, whom I persuaded into my service, and, at my humble request, we had each of us a mule to ride on. A messenger was dispatched half a day's journey before us, to give the king notice of my approach; and to desire, "that his majesty would please to appoint a day and hour, when it would be his gracious pleasure that I might have the honor to lick the dust before his footstool." This is the court style, and I found it to be more than matter of form: for, upon my admittance two days after my arrival, I was commanded to crawl upon my belly, and lick the floor as I advanced; but, on account of my being a stranger, care was taken to have it made so clean, that the dust was not offensive. However, this was a peculiar grace, not allowed to any but persons of the highest rank, when they desire an admittance. Nay, sometimes the floor is strewed with dust on purpose, when the person to be admitted happens to have powerful enemies at court; and I have seen a great lord with his mouth so crammed, that when he had crept to the proper distance from the throne, he was not able to speak a word. Neither is there any remedy; because it is capital for those who receive an audience, to spit or wipe their mouths in his majesty' presence. There is indeed another custom, which I cannot altogether approve of: when the king has a mind to put any of his nobles to death in a gentle indulgent manner, he commands the floor to be strewed with a certain brown powder of a deadly composition, which, being licked up, infallibly kills him in

twenty-four hours. But in justice to this prince's great clemency, and the care he has of his subjects' lives (wherein it were much to be wished that the monarchs of Europe would imitate him), it must be mentioned for his honor, that strict orders are given to have the infected parts of the floor well washed after every such execution, which, if his domestics neglect, they are in danger of incurring his royal displeasure. I myself heard him give directions, that one of his pages should be whipped, whose turn it was to give notice about washing the floor after an execution, but maliciously had omitted it; by which neglect, a young lord of great hopes, coming to an audience, was unfortunately poisoned, although the king at that time had no design against his life. But this good prince was so gracious as to forgive the poor page his whipping, upon promise that he would do so no more, without special orders.*

To return from this digression: when I had crept within four yards of the throne, I raised myself gently upon my knees, and then striking my forehead seven times against the ground, I pronounced the following words, as they had been taught me the night before—*Inckpling gloffthrobb squut scrumm blhiop mlashnalt zwin tnodbalkuff hslkiophad gurdlubh asht.* This is the compliment established by the laws of the land, for all persons admitted to the king's presence. It may be rendered into English thus: "May your celestial majesty outlive the sun eleven moons and a half!" To this the king returned some answer, which, although I could not understand, yet I replied as I had been directed: *Flute drin yalerick dwuldom prastrad mirpush*, which properly signifies, "My tongue is in the mouth of my friend;" and by this expression was meant that I desired leave to bring my interpreter: whereupon the young man, already mentioned, was accordingly introduced; by whose intervention I answered as many questions as his majesty could put in above an hour. I spoke in the Balnibarbian tongue, and my interpreter delivered my meaning in that of Luggnagg.

The king was much delighted with my company, and ordered his *bliffmarklub*, or high chamberlain, to appoint a lodging in the court for me and my interpreter; with a daily allowance for my table, and a large purse of gold for my common expenses.

I stayed three months in this country, out of perfect obedi-

* George I. was very anxious to restore the Earl of Clancarty to his title and estates, believing that the attainder of the family by the Irish Parliament was unjust: but the party of the ascendency in Ireland refused to reverse the forfeiture, and the King, after a slight show of anger, was forced to acquiesce in the continued injustice.

ence to his majesty; who was pleased highly to favor me, and made me very honorable offers. But I thought it more consistent with prudence and justice to pass the remainder of my days with my wife and family.

CHAPTER X.

THE LUGGNAGGIANS COMMENDED—A PARTICULAR DESCRIPTION OF THE STRULDBRUGS, WITH MANY CONVERSATIONS BETWEEN THE AUTHOR AND SOME EMINENT PERSONS UPON THAT SUBJECT.

LUGGNAGGIANS are polite and generous; and although they are not without some share of that pride which is peculiar to all Eastern countries, yet they show themselves courteous to strangers, especially such who are countenanced by the court. I had many acquaintance, and among persons of the best fashion; and being always attended by my interpreter, the conversation we had was not disagreeable.

One day, in much good company, I was asked by a person of quality, "whether I had seen any of their *struldbrugs*, or immortals?" I said, "I had not;" and desired he would explain to me what he meant by such an appellation, applied to a mortal creature. He told me "that sometimes, though very rarely, a child happened to be born in a family, with a red circular spot in the forehead, directly over the left eyebrow, which was an infallible mark that it should never die. The spot," as he described it, "was about the compass of a silver threepence, but in the course of time grew larger, and changed its color; for at twelve years old it became green, so continued till five-and-twenty, then turned to a deep blue; at five-and-forty it grew coal-black, and as large as an English shilling; but never admitted any farther alteration." He said, "these births were so rare, that he did not believe there could be above eleven hundred *strulbrugs*, of both sexes, in the whole kingdom; of which he computed about fifty in the metropolis, and among the rest, a young girl born about three years ago: that these productions were not peculiar to any family, but a mere effect of chance; and the children of the *strulbrugs* themselves were equally mortal with the rest of the people."

I freely own myself to have been struck with inexpressible delight upon hearing this account; and the person who gave it me happening to understand the Balnibarbian language, which I spoke very well, I could not forbear breaking out into expressions perhaps a little too extravagant. I cried out, as in a rapture, "Happy nation, where every child has at least a chance for being immortal! Happy people, who enjoy so many living examples of ancient virtue, and have masters ready to instruct them in the wisdom of all former ages! but happiest, beyond all comparison, are those excellent *struldbrugs*, who, being born exempt from that universal calamity of human nature, have their minds free and disengaged, without the weight and depression of spirits caused by the continual apprehension of death." I discovered my admiration, "that I had not observed any of these illustrious persons at court; the black spot on the forehead being so remarkable a distinction, that I could not have easily overlooked it: and it was impossible that his majesty, a most judicious prince, should not provide himself with a good number of such wise and able counsellors. Yet perhaps the virtue of those reverend sages was too strict for the corrupt and libertine manners of a court; and we often find by experience, that young men are too opinionated and volatile to be guided by the sober dictates of their seniors. However, since the king was pleased to allow me access to his royal person, I was resolved, upon the very first occasion, to deliver my opinion to him on this matter freely and at large, by the help of my interpreter; and whether he would please to take my advice or not, yet in one thing I was determined, that his majesty having frequently offered me an establishment in this country, I would, with great thankfulness, accept the favor, and pass my life here in the conversation of those superior beings the *struldbrugs*, if they would please to admit me."

The gentleman to whom I addressed my discourse, because (as I have already observed) he spoke the language of Balnibarbi, said to me with a sort of smile which usually arises from pity to the ignorant, "that he was glad of any occasion to keep me among them, and desired my permission to explain to the company what I had spoke." He did so, and they talked together for some time in their own language, whereof I understood not a syllable, neither could I observe by their countenances, what impression my discourse had made on them. After a short silence, the same person told me, "that his friends and mine (so he thought fit to express himself) were very much pleased with the judicious remarks I had made on the great happiness and

advantages of immortal life, and they were desirous to know, in a particular manner, what scheme of living I should have formed to myself, if it had fallen to my lot to have been born a *struldbrug?*"

I answered, "that it was easy to be eloquent on so copious and delightful a subject, especially to me, who had been often apt to amuse myself with visions of what I should do, if I were a king, a general, or a great lord; and upon this very case, I had frequently run over the whole system how I should employ myself, and pass the time, if I were sure to live forever.

"That, if it had been my good fortune to come into the world a *struldbrug*, as soon as I could discover my own happiness, by understanding the difference between life and death, I would first resolve, by all arts and methods whatsoever, to procure myself riches; in the pursuit of which, by thrift and management, I might reasonably expect, in about two hundred years, to be the wealthiest man in the kingdom. In the second place, I would, from my earliest youth, apply myself to the study of arts and sciences, by which I should arrive in time to excel all others in learning. Lastly, I would carefully record every action and event of consequence, that happened in the public, impartially draw the characters of the several successions of princes and great ministers of state, with my own observations on every point. I would exactly set down the several changes in customs, language, fashions of dress, diet, and diversions, by which acquirement, I should be a living treasure of knowledge and wisdom, and certainly become the oracle of the nation.

"I would never marry after threescore, but live in a hospitable manner, yet still on the saving side. I would entertain myself in forming and directing the minds of hopeful young men, by convincing them, from my own remembrance, experience and observation, fortified by numerous examples, of the usefulness of virtue in public and private life. But my choice and constant companions should be a set of my own immortal brotherhood; among whom I would elect a dozen from the most ancient, down to my own contemporaries. Where any of these wanted fortunes I would provide them with convenient lodges around my estate, and have some of them always at my table; only mingling a few of the most valuable among you mortals, whom length of time would harden me to lose with little or no reluctance, and treat your posterity after the same manner; just as a man diverts himself with the annual succession of pinks and tulips in his garden, without regarding the loss of those which withered the preceding year.

"These *struldbrugs*, and I, would mutually communicate our observations and memorials, through the course of time; remark the several gradations by which corruption steals into the world, and oppose it in every step, by giving perpetual warning and instruction to mankind; which, added to the strong influence of our own example, would probably prevent that continual degeneracy of human nature, so justly complained of in all ages.

"Add to this, the pleasure of seeing the various revolutions of states and empires; the changes in the lower and upper world; ancient cities in ruins, and obscure villages become the seats of kings; famous rivers lessening into shallow brooks; the ocean leaving one coast dry, and overwhelming another; the discovery of many countries yet unknown; of barbarity overrunning the politest nations, and the most barbarous become civilized. I should then see the discovery of the longitude, the perpetual motion, the universal medicine, and many other great inventions, brought to the utmost perfection.

"What wonderful discoveries should we make in astronomy, by outliving and confirming our own predictions; by observing the progress and returns of comets, with the changes of motion in the sun, moon, and stars!"

I enlarged upon many other topics, which the natural desire of endless life, and sublunary happiness, could easily furnish me with. When I had ended, and the sum of my discourse had been intrepreted, as before, to the rest of the company, there was a good deal of talk among them in the language of the country, not without some laughter at my expense. At last, the same gentleman who had been my interpreter, said, "he was desired by the rest to set me right in a few mistakes, which I had fallen into through the common imbecility of human nature, and upon that allowance was less answerable for them. That this breed of *struldbrugs* was peculiar to their country, for there were no such people either in Balnibarbi or Japan, where he had the honor to be ambassador from his majesty, and found the natives in both those kingdoms very hard to believe that the fact was possible: and it appeared from my astonishment when he first mentioned the matter to me, that I received it as a thing wholly new, and scarcely to be credited. That in the two kingdoms above mentioned, where during his residence he had conversed very much, he observed long life to be the universal desire and wish of mankind. That whoever had one foot in the grave was sure to hold back the other as strongly as he could. That the oldest had still hopes of living one day longer, and looked on death as the greatest evil, from which

nature always prompted him to retreat. Only in this island of Luggnagg the appetite for living was not so eager, from the continual example of the *struldbrugs* before their eyes.

"That the system of living contrived by me, was unreasonable and unjust; because it supposed a perpetuity of youth, health, and vigor, which no man could be so foolish to hope, however extravagant he may be in his wishes.* That the question therefore was not, whether a man would choose to be always in the prime of youth, attended with prosperity and health; but how he would pass a perpetual life under all the usual disadvantages which old age brings along with it; for although few men will avow their desires of being immortal, upon such hard conditions, yet in the two kingdoms before mentioned, of Balnibarbi and Japan, he observed that every man desired to put off death some time longer, let it approach ever so late; and he rarely heard of any man who died willingly, except he were incited by the extremity of grief or torture. And he appealed to me, whether in those countries I had travelled, as well as my own, I had not observed the same general disposition." †

After this preface, he gave me a particular account of the *struldbrugs* among them. He said "they commonly acted like mortals till about thirty years old; after which, by degrees, they grew melancholy and dejected, increasing in both till they came to fourscore. This he learned from their own confession; for otherwise, there not being above two or three of that species born in an age, they were too few to form a general observation by. When they came to fourscore years, which is reckoned the extremity of living in this country, they had not only all the follies and infirmities of other old men, but many more, which arose from the dreadful prospect of never dying. They were not only opinionative, peevish, covetous, morose, vain, talkative; but incapable of friendship, and dead to all natural affec-

* To this it may possibly be objected, that the perpetuity of youth, health, and vigor, would be less a prodigy than the perpetuity of life in a body subject to gradual decay, and might therefore be hoped without greater extravagance of folly; but the sentiment here expressed is that of a being to whom immortality though not perpetual youth was familiar, and in whom the wish of perpetual youth only would have been extravagant because that only appeared from facts to be impossible.—*Hawkesworth.*

† If it be said, that although the folly of desiring life to be prolonged under the disadvantages of old age, is here finely exposed; yet the desire of terrestrial immortality, upon terms on which alone in the nature of things it is possible, an exemption from disease, accident, and decay, is tacitly allowed: it may be answered, that as we grow old by imperceptible degrees, so for the most part we grow old without repining; and every man is ready to profess himself willing to die, when he shall be overtaken by the decrepitude of age in some future period: yet when every other eye sees that this period is arrived, he is still tenacious of life, and murmurs at the condition upon which he received his existence. To reconcile old age therefore to the thoughts of a dissolution, appears to be all that was necessary in a moral writer for practical purposes.—*Hawkesworth.*

tion, which never descended below their grandchildren. Envy, and impotent desires, are their prevailing passions. But those objects against which their envy seems principally directed, are the vices of the younger sort, and the deaths of the old. By reflecting on the former, they find themselves cut off from all possibility of pleasure; and whenever they see a funeral they lament and repine that others are gone to a harbor of rest, to which they themselves never can hope to arrive. They have no remembrance of anything but what they learned and observed in their youth and middle age, and even that is very imperfect; and for the truth or particulars of any fact it is safer to depend on common tradition, than upon the best recollections. The least miserable among them appear to be those who turn to dotage, and entirely lose their memories; these meet with more pity and assistance, because they want many bad qualities which abound in others.*

"If a *struldbrug* happen to marry one of his own kind, the marriage is dissolved of course, by the courtesy of the kingdom as soon as the younger of the two comes to be fourscore; for the law thinks it a reasonable indulgence, that those who are condemned without any fault of their own to a perpetual continuance in the world, should not have their misery doubled by the load of a wife.

"As soon as they have completed the term of eighty years they are looked on as dead in law; their heirs immediately succeed to their estates; only a small pittance is reserved for their support; and the poor ones are maintained at the public charge. After that period they are held incapable of any employment of trust or profit; they cannot purchase lands, or take leases; neither are they allowed to be witnesses in any cause, either civil or criminal, not even for the decision of meers and bounds.

"At ninety, they lose their teeth and hair: they have at that age no distinction of taste, but eat and drink whatever they can get, without relish or appetite. The diseases they were subject to still continue, without increasing or diminishing. In talking they forget the common appellation of things, and the names of persons, even of those who are their nearest friends and relations. For the same reason, they never can amuse themselves with reading, because their memory will not serve

* In this melancholy picture, Swift shadows forth the presentiment of his own helpless old age, by which he was continually haunted: the effect of this description of the *struldbrugs* is very saddening, and could only have been written by a person who anticipated a wretched old age.

to carry them from the beginning of a sentence to the end; and by this defect, they are deprived of the only entertainment whereof they might otherwise be capable.

"The language of this country being always upon the flux, the *struldbrugs* of one age do not understand those of another; neither are they able, after two hundred years, to hold any conversation (farther than by a few general words) with their neighbors the mortals; and thus they lie under the disadvantage of living like foreigners in their own country."

This was the account given me of the *struldbrugs* as near as I can remember. I afterwards saw five or six of different ages, the youngest not above two hundred years old, who were brought to me at several times by some of my friends: but although they were told "that I was a traveller, and had seen all the world," they had not the least curiosity to ask me a question; only desired "I would give them *slumskudask*, or a token of remembrance;" which is a modest way of begging, to avoid the law, that strictly forbids it, because they are provided for by the public, although indeed with a very scanty allowance.

They are despised and hated by all sorts of people. When one of them is born it is reckoned ominous, and their birth is recorded very particularly: so that you may know their age by consulting the register, which, however, has not been kept above a thousand years past, or at least has been destroyed by time or public disturbances. But the usual way of computing how old they are, is by asking them what kings or great person they can remember, and then consulting history; for infallibly the last prince in their mind did not begin his reign after they were fourscore years old.

They were the most mortifying sights I ever beheld; and the women were more horrible than the men. Besides the usual deformities in extreme old age, they acquired an additional ghastliness, in proportion to their number of years, which is not to be described; and among half a dozen, I soon distinguished which was the eldest, although there was not above a century or two between them.

The reader will easily believe, that from what I had heard and seen my keen appetite for perpetuity of life was much abated. I grew heartily ashamed of the pleasing visions I had formed; and thought no tyrant could invent a death, into which I would not run with pleasure, from such a life.

The king heard of all that had passed between me and my friends upon this occasion, and rallied me very pleasantly; wishing I could send a couple of *struldbrugs* to my own country.

to arm our people against the fear of death ;* but this, it seems, is forbidden by the fundamental laws of the kingdom, or else I should have been well content with the trouble and expense of transporting them.

I could not but agree, that the laws of this kingdom relative to the *struldbrugs* were founded upon the strongest reasons, and such as any other country would be under the necessity of enacting, in the like circumstances. Otherwise, as avarice is the necessary consequent of old age, those immortals would in time become proprietors of the whole nation and engross the civil power, which, for want of abilities to manage, must end in the ruin of the public.

CHAPTER XI.

THE AUTHOR LEAVES LUGGNAGG, AND SAILS TO JAPAN—FROM THENCE HE RETURNS IN A DUTCH SHIP TO AMSTERDAM, AND FROM AMSTERDAM TO ENGLAND.

JUDGING this account of the *struldbrugs* might be some entertainment to the reader, because it seems to be a little out of the common way ; at least I do not remember to have met the like in any book of travels that has come to my hands : and if I am deceived, my excuse must be, that it is necessary for travellers who describe the same country, very often to agree in dwelling on the same particulars, without deserving the censure of having borrowed or transcribed from those who wrote before them.

There is indeed a perpetual commerce between this kingdom and the great empire of Japan ; and it is very probable, that the Japanese authors may have given some account of the *struldbrugs ;* but my stay in Japan was so short, and I was so entirely a stranger to the language, that I was not qualified to make any inquiries. But I hope the Dutch, upon this notice, will be curious and able enough to supply my defects.

His majesty having often pressed me to accept some employment in his court, and finding me absolutely determined to

* Perhaps it may not be wholly useless to remark that the sight of a *struldbrug* would no otherwise arm those against the fear of death, who have no hope beyond it, than a man is armed against the fear of breaking his limbs, who jumps out of a window when his house is on fire.—*Hawkesworth.*

return to my native country, was pleased to give me his license to depart; and honored me with a letter of recommendation under his own hand, to the Emperor of Japan. He likewise presented me with four hundred and forty-four large pieces of gold (this nation delighted in even numbers), and a red diamond, which I sold in England for eleven hundred pounds.

On the 6th of May, 1709, I took a solemn leave of his majesty, and all my friends. This prince was so gracious as to order a guard to conduct me to Glanguenstald, which is a royal port to the south-west part of the island. In six days I found a vessel ready to carry me to Japan; and spent fifteen days in the voyage. We landed at a small port-town called Xamoschi, situated on the south-east part of Japan; the town lies on the western point, where there is a narrow strait leading northward into a long arm of the sea, upon the north-west part of which Yedo, the metropolis, stands. At landing I showed the custom-house officers my letter from the king of Luggnagg to his imperial majesty. They knew the seal perfectly well; it was as broad as the palm of my hand. The impression was, "A king lifting up a lame beggar from the earth." The magistrates of the town, hearing of my letter, received me as a public minister; they provided me with carriages and servants, and bore my charges to Yedo, where I was admitted to an audience, and delivered my letter, which was opened with great ceremony, and explained to the emperor by an interpreter; who then gave me notice, by his majesty's order, "that I should signify my request, and whatever it were, it should be granted, for the sake of his royal brother of Luggnagg." This interpreter was a person employed to transact affairs with the Hollanders; he soon conjectured, by my countenance, that I was an European, and therefore repeated his majesty's commands in Low Dutch, which he spoke perfectly well. I answered, as I had before determined, "that I was a Dutch merchant, shipwrecked in a very remote country, whence I had travelled by sea and land to Luggnagg, and then took shipping for Japan; where I knew my countrymen often traded, and with some of these I hoped to get an opportunity of returning into Europe: I therefore most humbly entreated his royal favor, to give order that I should be conducted in safety to Nangasac." To this I added another petition, "that for the sake of my patron the king of Luggnagg, his majesty would condescend to excuse my performing the ceremony imposed on my countrymen, of trampling upon the crucifix; because I had been thrown into this kingdom by my misfortunes, without any intention of trading." When

this latter petition was interpreted to the emperor, he seemed a little surprised; and said, "he believed I was the first of my countrymen who ever made any scruple in this point; and that he began to doubt whether I was a real Hollander, or not; but rather suspected I must be a Christian. However, for the reasons I had offered, but chiefly to gratify the king of Luggnagg by an uncommon mark of his favor, he would comply with the singularity of my humor; but the affair must be managed with dexterity, and his officers should be commanded to let me pass, as it were by forgetfulness; for he assured me, that if the secret should be discovered by my countrymen the Dutch, they would cut my throat on the voyage." I returned my thanks, by the interpreter, for so an unusual a favor; and some troops being at that time on the march to Nangasac, the commanding officer had orders to convey me safe thither, with particular instructions about the business of the crucifix.

On the 9th of June, 1709, I arrived at Nangasac, after a very long and troublesome journey. I soon fell into the company of some Dutch sailors belonging to the Amboyna, of Amsterdam, a stout ship of 450 tons. I had lived long in Holland, pursuing my studies at Leyden, and I spoke Dutch well. The seamen soon knew whence I came last; they were curious to inquire into my voyages and course of life. I made up a story as short and probable as I could, but concealed the greatest part. I knew many persons in Holland; I was able to invent names for my parents, whom I pretended to be obscure people in the province of Guelderland. I would have given the captain (one Theodorus Vangrult) what he pleased to ask for my voyage to Holland; but understanding I was a surgeon, he was contented to take half the usual rate, on condition that I would serve him in the way of my calling. Before we took shipping, I was often asked by some of the crew, "whether I had performed the ceremony above mentioned?" I evaded the question by general answers; "that I had satisfied the emperor and court in all particulars." However, a malicious rogue of a skipper went to an officer, and pointing to me, told him, "I had not yet trampled on the crucifix;" but the other, who had received instructions to let me pass, gave the rascal twenty strokes on the shoulders with a bamboo; after which I was no more troubled with such questions.

Nothing happened worth mentioning in this voyage. We sailed with a fair wind to the Cape of Good Hope, where we stayed only to take in fresh water. On the 10th of April, 1710, we arrived safe at Amsterdam, having lost only three men by

sickness on the voyage, and a fourth, who fell from the foremast into the sea, not far from the coast of Guinea. From Amsterdam I soon after set sail for England, in a small vessel belonging to that city.

On the 16th of April, we put in at the Downs. I landed next morning, and saw once more my native country, after an absence of five years and six months complete. I went straight to Redriff, where I arrived the same day at two in the afternoon, and found my wife and family in good health.

APPENDIX TO LAPUTA.

Ballad

ON THE SOUTH SEA SCHEME.

BY DEAN SWIFT.

This ballad was written to expose the mania for stock-jobbing and speculation which prevailed in 1720, and elucidates some of the schemes satirized in the description of the Academy of Lagado.

YE wise philosophers, explain
  What magic makes our money rise,
When dropp'd into the Southern main;
  Or do these jugglers cheat our eyes?

Put in your money, fairly told,
  Presto! begone!—'tis here again:
Ladies and gentlemen, behold,—
  Here's every piece as big as ten!

Thus, in a basin drop a shilling,
  Then fill the vessel to the brim,
You shall observe, as you are filling,
  The ponderous metal seems to swim.

It rises both in bulk and height,
  Behold it swelling like a sop;
The liquid medicine cheats your sight,—
  Behold it mounted to the top.

"In stock three hundred thousand pound,
  I have in view a lord's estate;
My manors all contiguous round,
  A coach and six, and served in plate!"

Thus the deluded bankrupt raves,
  Puts all upon a desperate bet,
Then plunges in the Southern waves,
  Dipped over head and ears—in debt.

So, by a calenture misled,
  The mariner with rapture sees
On the smooth ocean's azure bed,
  Enamelled fields and verdant trees.

With eager haste he longs to rove
  In that fantastic scene, and thinks
It must be some enchanted grove,
  And *in* he leaps, and *down* he sinks.

Five hundred chariots, just bespoke,
  Are sunk in these devouring waves,—
The horses drown'd, the harness broke,
  And here the owners find their graves.

Like Pharaoh, by *directors* led;
  They with their spoils went safe before!
His chariots tumbling out the dead,
  Lay shatter'd on the Red Sea shore.

Raised up on Hope's aspiring plumes,
  The young adventurer o'er the deep,
An eagle's flight and state assumes,
  And scorns the middle-way to keep.

On paper wings he takes his flight,
  With *wax* the *father* bound them fast;
The *wax* is melted by the height,
  And down the towering boy is cast.

A moralist might here explain
  The rashness of the Cretan youth,—
Describe his fall into the main,
  And from a fable form a truth.

His *wings* are his *paternal rent*,
  He melts the *wax* at every flame;
His credit sunk, his money spent,
  In Southern *Seas he leaves his name.*

Inform us, you that best can tell,
  Why in yon dangerous gulf profound,
Where hundreds and where thousands fell,
  Fools chiefly float, the wise are drown'd?

So have I seen, from Severn's brink,
  A flock of *geese* jump down together,
Swim where the bird of Jove would sink,
  And swimming, never wet a feather.

But I affirm 'tis false, in fact,
  Directors better know their tools;
We see the nation's credit cracked,
  Each knave has made a thousand fools.

One fool may from another win,
  And then get off with money stored,
But if a *sharper* once comes in,
  He throws at all, and sweeps the board.

As fishes on each other prey,
  The great ones swallowing up the small;
So fares it in the Southern Sea,
  The whale *directors* eat up all.

When *stock* is high, they come between,
  Making by secondhand their offers,
Then cunningly retire unseen,
  With each a million in his coffers.

So when upon a moonshine night,
  An ass was drinking at a stream,
A cloud arose and stopped the light,
  By intercepting every beam.

The day of judgment will be soon,
  Cries out a sage among the crowd,
An ass has swallowed up the moon—
  The moon lay safe behind a cloud.

Each poor *subscriber* to the sea,
  Sinks down at once, and there he lies;
Directors fall as well as they,
  Their fall is but a trick to rise.

So fishes, rising from the main,
  Can soar with moistened wings on high;
The moisture dried, they sink again,
  And dip their fins again *to fly*.

Undone at play, the female troops
  Come here their losses to retrieve;
Ride o'er the waves in spacious hoops,
  Like Lapland witches in a sieve.

Thus Venus to the sea descends,
  As poets feign; but where's the moral?
It shows the queen of love intends
  To search the sea for pearl and coral.

The sea is richer than the land,
  I heard it from my grannam's mouth;
Which now I clearly understand,
  For by the sea she meant the *south*.

Thus, by directors, we are told,
  "Pray, gentlemen, believe your eyes;
Our ocean's covered o'er with gold,
  Look round and see how thick it lies;

"We, gentlemen, are your assisters,
  We'll come and hold you by the chin:"
Alas! all is not gold that glisters,
  Ten thousands sink by leaping in.

Oh! would those patriots be so kind,
  Here in the deep to *wash their hands*,
Then like Pactolus, we should find,
  The sea indeed had *golden sands*.

A shilling in the bath you fling:
  The silver takes a nobler hue,
By magic virtue in the spring,
  And seems a guinea to your view.

But as a guinea will not pass
  At market for a farthing more,
Shown through a multiplying-glass,
  Than what it always did before;

So cast in the *Southern* seas,
  Or view it through a jobber's bill;—
Put on what spectacles you please,
  Your guinea's but a guinea still.

One night a fool into a brook,
  Thus from a hillock looking down,
The *golden stars* for guineas took,
  And silver Cynthia for a crown.

The point he could no longer doubt:
  He ran, he leaped into the flood;
There sprawl'd awhile, and scarce got out,
  All cover'd o'er with slime and mud.

"Upon the water cast thy bread,
  And after many days thou'lt find it;"
But gold upon this ocean spread,
  Shall sink, and leave no mark behind it.

There is a gulf where thousands fell,
  Here all the bold adventurers came,
A narrow sound, though deep as hell;—
  Change Alley is the dreadful name.

Nine times a day it ebbs and flows,
  Yet he that on the surface lies,
Without a pilot seldom knows
  The time it falls or when 'twill rise.

Subscribers here by thousands float,
  And jostle one another down;
Each paddling in his leaky boat,
  And there they fish for gold, and drown

Now buried in the depths below,
  Now mounted up to heaven again,
They reel and stagger to and fro,
  At their wits' end, like drunken men.

Meantime, secure on Garraway cliffs,
  A savage race, by shipwrecks fed,
Lie waiting for the founder'd skiffs,
  And strip the bodies of the dead.

But these, you say, are fictious lies,
  From some malicious Tory's brain;
For where *directors* get a prize,
  The Swiss and Dutch whole millions drain.

Thus, when by rooks a lord is plied,
  Some cully often wins a bet,
By venturing on the cheating side,
  Though not into the secret let.

While some build castles in the air,
  Directors build them in the seas;
Subscribers plainly see them there,—
  For fools will see as wise men please.

Thus oft by mariners are shown—
  Unless the men of Kent are liars—
Earl Godwin's castles overthrown,
  And palace roofs and steeple spires.

Mark where the sly directors creep,
  Nor to the shore approach too nigh!
The monsters nestle in the deep,
  To seize you in your passing by.

Then, like the dogs of Nile, be wise,
  Who taught by instinct how to shun
The crocodile, that lurking lies,
  Run as they drink, and drinking run.

Antæus could, by magic charms,
  Recover strength whene'er he fell;
Alcides held him in his arms,
  And sent him *up in air to hell.*

Directors thrown into the sea,
  Recover strength and vigor there;
But may be tamed another way,
  Suspended for a while in *air!*

Directors! for 'tis you I warn,
  By long experience we have found
What planet ruled when you were born;
  We see you never can be drown'd.

Beware, nor over-bulky grow,
  Nor come within your cully's reach;
For if the sea should sink so low,
  To leave you dry upon the beach,

You'll owe your ruin to your bulk;
  Your foes already waiting stand,
To tear you like a founder'd hulk,
  While you lie helpless on the strand.

Thus, when a whale has lost the tide,
  The coasters crowd to seize the spoil;
The monster into parts divide,
  And strip the bones, and melt the oil.

O! may some *western* tempest sweep
  These *locusts* whom our fruits have fed,
That plague, directors, to the deep,
  Driven from the South Sea to the Red

May He, whom Nature's laws obey,
  Who *lifts* the poor and *sinks* the proud,
Quiet the raging of the *sea*,
  And still the madness of the crowd!"

But never shall our isle have rest
  Till those devouring *swine* run down,
The devils leaving the possessed,—
  And headlong in the *waters* drown.

The nation then, too late, will find,
  Computing all their cost and trouble,
Directors' promises but wind,
  South Sea at best a mighty bubble.

The second ballad, to which allusion is made on page 218, is by an unknown author; it produced a great effect in its time, and possesses too much merit to be allowed to sink into oblivion. It is copied from a broadside in a private collection.

A SOUTH SEA BALLAD;

OR,

MERRY REMARKS UPON EXCHANGE ALLEY BUBBLES.

TO A NEW TUNE, CALLED "THE GRAND ELIXIR; OR, THE PHILOSOPHER'S STONE DISCOVERED."

I.

In London stands a famous pile,
  And near that pile an Alley,
Where many crowds for riches toil,
  And wisdom stoops to folly.
Here sad and joyful, high and low,
  Court Fortune for her graces,
And as she smiles or frowns, they show
  Their gestures and grimaces.

II.

Here stars and garters do appear,
  Among our lords the rabble;
To buy and sell, to see and hear
  The Jews and Gentiles squabble.
Here crafty courtiers are too wise
  For those who trust to Fortune;
They see the cheat with clearer eyes,
  Who peep behind the curtain.

III.

Our greatest ladies hither come,
  And ply in chariots daily;
Oft pawn their jewels for a sum
  To venture in the Alley.
Young harlots, too, from Drury Lane,
  Approach the 'Change in coaches,
To fool away the gold they gain
  By their obscene debauches.

IV.

Long heads may thrive by sober rules,
  Because they think, and drink not,
But head-longs are our thriving fools,
  Who only drink and think not.
The lucky rogues, like spaniel dogs,
  Leap into South Sea water,
And there they fish for golden frogs,
  Not caring what comes arter.

V

'Tis said, that alchemists of old
  Could turn a brazen kettle,
Or leaden cistern, into gold,
  That noble, tempting metal;—
But if it here may be allowed
  To bring in great and small things,
Our cunning South Sea, like a god,
  Turns nothing into all things.

VI.

What need have we of Indian wealth,
  Or commerce with our neighbors?
Our constitution is in health,
  And riches crown our labors.
Our South Sea ships have golden shrouds,—
  They bring us wealth, 'tis granted;
But lodge their treasure in the clouds,
  To hide it, till 'tis wanted.

VII.

O Britain! bless thy present state,
  Thou only happy nation,
So oddly rich, so madly great
  Since bubbles came in fashion.
Successful rakes exert their pride,
  And count their airy millions,
While homely drabs in coaches ride,
  Brought up to town on pillions.

VIII.

Few men who follow reason's rules
  Grow fat with South Sea diet;
Young rattles and unthinking fools
  Are those who flourish by it:
Old musty jades, and pushing blades,
  Who've least consideration,
Grow rich apace; while wiser heads
  Are struck with admiration.

IX.

A race of men who, t'other day,
  Lay crush'd beneath disasters,
Are now by stock brought into play,
  And made our lords and masters.
But should our South Sea Babel fall,
  What numbers should be frowning!
The losers then must ease their gall
  By hanging or by drowning.

X.

Five hundred millions, notes and bonds,
  Our stocks are worth in value;
But neither lie in goods, or lands,
  Or money, let me tell you.
Yet though our foreign trade is lost,
  Of mighty wealth we vapor;
When all the riches that we boast
  Consist in scraps of paper.

The following humorous attack on the Report of the Secret Committee in Atterbury's case has been referred to more than once in the preceding pages; it completes the satire directed against the Report in the description of the Academy of Lagado, page 230.

UPON THE HORRID PLOT

DISCOVERED BY HARLEQUIN, THE BISHOP OF ROCHESTER'S FRENCH DOG.

IN A DIALOGUE BETWEEN A WHIG AND TORY.

I ASK'D a Whig the other night
How came the wicked plot to light?
He answer'd that *a dog*, of late,
Inform'd a minister of state.
Said I, from that I nothing know,
For are not all informers so?
A villain who his friend betrays,
We style him by no other phrase;
And so a perjured dog denotes
Porter, and Prendergast, and Oates,
And forty others I could name.
WHIG.—But sir, they say the dog was lame?
TORY.—A weighty argument indeed:
Your evidence was *lame*;—proceed,
Come, help your *lame dog o'er the style*.
WHIG.—Sir, you mistake me all the while,—
I mean a dog without a joke,
Can howl, and bark, but never spoke.
TORY.—I'm still to seek which dog you mean,
Whether cur Plunkett, or whelp Skean, *

* Plunkett and Skean, or Skinner, were two of the principal witnesses before the Privy Council.

An English or an Irish hound,
Or t'other puppy that was drown'd;*
Or Mason, that abandon'd bitch;†
Then pray be free, and tell me which:
For every stander-by was marking
That all the noise they made was barking.
You pay them well: the *dogs* have got
Their dogs' heads in a porridge pot:
And 'twas but just, for wise men say,
That *every dog must have his day.*
Dog Walpole laid a quart of *nog* on't
He'd either make a hog or dog on't,
And look'd, since he has got his wish,
As if he had *thrown down a dish;*
Yet thus I dare foretell you from it,
He'll soon return to his own vomit.
WHIG.—Besides this horrid plot was found
By Neynoe after he was drown'd.
TORY.—Why, then the proverb is not right,
Since you can teach *dead dogs* to bite.
WHIG.—I proved my proposition full,
But Jacobites are strangely dull.
Now let me tell you plainly, sir,
Our witness is a real *cur;*
A dog of spirit for his years,—
Has twice two legs, two hanging ears;
His name is Harlequin I wot,
And that's a name in every plot;
Resolved to save the British nation,
Though French by birth and education;
His correspondence, plainly dated,
Was all decipher'd and *translated;*
His answers were exceeding pretty,
Before the secret wise Committee;
Confess'd as plain as he could bark,
Then with his forefoot set his mark.
TORY.—Then all this while I have been bubbled
I thought it was *a dog in doublet;*
The matter now no longer sticks,
For statesmen never want *dog-tricks,*
But since it was a real cur,
And not a dog in metaphor,
I give you joy of the report
That he's to have a place at court.
WHIG.—Yes, and a place he will get rich in,—
A turnspit in the royal kitchen.
Sir, to be plain, I tell you what,
We had occasion for the plot:
And when we found the *dog* begin it,
We guess'd the bishop's foot was in it.

---

* Neynoe, whose evidence pressed very hard on the Bishop, was drown'd in attempting his escape. His examinations before the Privy Council were received as evidence before the Lords on the Bill of Attainder.

† Mrs. Mason's evidence was of far less importance than Swift intimates.

TORY.—I own it was a dangerous project
But you have proved it by *dog-logic*.
Sure such intelligence between
A dog and bishop ne'er were seen;
Till you began to change the breed,
Your bishops all are *dogs* indeed.

A VOYAGE TO
THE COUNTRY OF THE HOUYHNHNMS.

CHAPTER I.

THE AUTHOR SETS OUT AS CAPTAIN OF A SHIP—HIS MEN CONSPIRE AGAINST HIM, CONFINE HIM A LONG TIME TO HIS CABIN, AND SET HIM ON SHORE IN AN UNKNOWN LAND—HE TRAVELS UP INTO THE COUNTRY—THE YAHOOS, A STRANGE SORT OF ANIMAL, DESCRIBED—THE AUTHOR MEETS TWO HOUYHNHNMS.

JUSTLY as I may be blamed for a rambling disposition, I must confess that my love of adventure was not extinguished by the dangers recited in the preceding parts of my travels. I continued at home with my wife and children, about five months, in a very happy condition, if I could have learned the lesson of knowing when I was well. I left my poor wife big with child, and accepted an advantageous offer made me to be captain of the Adventure, a stout merchantman of 350 tons: for I understood navigation well, and being grown weary of a surgeon's employment at sea, which, however, I could exercise upon occasion, I took a skilful young man of that calling, one Robert Purefoy, into my ship. We set sail from Portsmouth, upon the 7th day of September, 1710; on the 14th, we met with Captain Pocock, of Bristol, at Teneriffe, who was going to the bay of Campechy to cut logwood. On the 16th, he was parted from us by a storm: I heard since my return, that his ship foundered, and none escaped but one cabin-boy. He was an honest man, and a good sailor, but a little too positive in his own opinions, which was the cause of his destruction, as it has been of several others; for if he had followed my advice, he might have been safe at home with his family at this time as well as myself.

I had several men died in my ship of calentures, so that I was forced to get recruits out of Barbadoes and the Leeward Islands, where I touched, by the direction of the merchants who employed me; which I had soon too much cause to repent; for I found afterwards, that most of them had been buccaneers.* I had fifty hands on board, and my orders were, that I should trade with the Indians in the South Sea, and make what discoveries I could. These rogues, whom I had picked up, debauched my other men, and they all formed a conspiracy to seize the ship, and secure me; which they did one morning, rushing into my cabin, and binding me hand and foot, threatening to throw me overboard, if I offered to stir. I told them, "I was their prisoner and would submit." This they made me swear to do, and then they unbound me, only fastening one of my legs with a chain, near my bed, and placed a sentry at my door with his piece charged, who was commanded to shoot me dead, if I attempted my liberty. They sent me down victuals and drink, and took the government of the ship to themselves. Their design was to turn pirates, and plunder the Spaniards, which they could not do till they got more men. But first they resolved to sell the goods in the ship, and then go to Madagascar for recruits, several among them having died since my confinement. They sailed many weeks, and traded with the Indians; but I knew not what course they took, being kept a close prisoner in my cabin, and expecting nothing less than to be murdered, as they often threatened me.

Upon the 9th of May, 1711, one James Welch came down to my cabin, and said "he had orders from the captain to set me ashore." I expostulated with him, but in vain; neither would he so much as tell me who their new captain was. They forced me into the long-boat, letting me put on my best suit of clothes, which were as good as new, and take a small bundle of linen, but no arms, except my hanger; and they were so civil as not to search my pockets, into which I conveyed what money I had with some other little necessaries. They rowed about a league, and then set me down on a strand. I desired them to tell me what country it was, They all swore, "they knew no more than myself;" but said, "that the captain (as they called him) was resolved, after they had sold the lading, to get rid of me in the first place where they could discover land." They pushed off immediately, advising me to make haste for fear of being overtaken by the tide, and so bade me farewell.

In this desolate condition I advanced forward, and soon

* Certain pirates, that infested the West Indies, were so called.—*Hawkesworth.*

got upon firm ground, where I sat down on a bank to rest myself, and consider what I had best do. When I was a little refreshed, I went up into the country, resolving to deliver myself to the first savages I should meet, and purchase my life from them by some bracelets, glass rings, and other toys, which sailors usually provide themselves with in those voyages, and whereof I had some about me. The land was divided by long rows of trees, not regularly planted, but naturally growing; there was great plenty of grass, and several fields of oats. I walked very circumspectly, for fear of being surprised, or suddenly shot with an arrow from behind, or on either side. I fell into a beaten road, where I saw many tracks of human feet, and some of cows, but most of horses. At last I beheld several animals in a field, and one or two of the same kind sitting in trees. Their shape was very singular and deformed, which a little discomposed me, so that I lay down behind a thicket to observe them better. Some of them coming forward near the place where I lay, gave me an opportunity of distinctly marking their form. Their heads and breasts were covered with a thick hair, some frizzled, and others lank; they had beards like goats, and a long ridge of hair down their backs, and the foreparts of their legs and feet; but the rest of their bodies was bare, so that I might see their skins, which were of a brown buff color. They had no tails, nor any hair at all on their buttocks, except about the anus; which, I presume, nature had placed there to defend them, as they sat on the ground; for this posture they used, as well as lying down, and often stood on their hind feet. They climbed high trees as nimbly as a squirrel, for they had strong extended claws before and behind, terminating in sharp points, and hooked. They would often spring, and bound, and leap, with prodigious agility. The females were not so large as the males; they had long lank hair on their head, but none on their faces, nor anything more than a sort of down on the rest of their bodies, except about the anus and pudenda. The dugs hung between their fore-feet, and often reached almost to the ground as they walked. The hair of both sexes was of several colors, brown, red, black, and yellow. Upon the whole, I never beheld, in all my travels, so disagreeable an animal, or one against which I naturally conceived so great an antipathy; so that thinking I had seen enough, full of contempt and aversion, I got up, and pursued the beaten road, hoping it might direct me to the cabin of some Indian. I had not gone far, when I met one of those creatures full in my way, and coming up

directly to me. The ugly monster, when he saw me, distorted several ways every feature of his visage, and stared, as at an object he had never seen before; then approaching nearer, lifted up his fore-paw, whether out of curiosity or mischief I could not tell; but I drew my hanger, and gave him a good blow with the flat side of it, for I durst not strike with the edge, fearing the inhabitants might be provoked against me, if they should come to know that I had killed or maimed any of their cattle. When the beast felt the smart, he drew back, and roared so loud, that a herd of at least forty came flocking about me from the next field, howling and making odious faces; but I ran to the body of a tree, and leaning my back against it, kept them off by waving my hanger. Several of this cursed brood, getting hold of the branches behind, leaped up into the tree, whence they began to discharge their excrements on my head; however, I escaped pretty well by sticking close to the stem of the tree, but was almost stifled with the filth, which fell about me on every side.

In the midst of this distress, I observed all to run away on a sudden as fast as they could; at which I ventured to leave the tree, and pursue the road, wondering what it was that could put them into this fright. But looking on my left hand, I saw a horse walking softly in the field; which my persecutors having sooner discovered, was the cause of their flight. The horse started a little, when he came near me, but soon recovering himself, looked full in my face with manifest tokens of wonder. He viewed my hands and feet, walking round me several times. I would have pursued my journey, but he placed himself directly in the way, yet looking with a very mild aspect, never offering the least violence. We stood gazing at each other for some time; at last I took the boldness to reach my hand towards his neck with a design to stroke it, using the common style and whistle of jockeys, when they are going to handle a strange horse. But this animal seemed to receive my civilities with disdain, shook his head, and bent his brows, softly raising up his right forefoot to remove my hand. Then he neighed three or four times, but in so different a cadence, that I almost began to think he was speaking to himself, in some language of his own.

While he and I were thus employed, another horse came up; who applying himself first in a very formal manner, they gently struck each other's right hoof before, neighing several times by turns, and varying the sound, which seemed to be almost articulate. They went some paces off, as if it were to

confer together, walking side by side, backward and forward, like persons deliberating upon some affair of weight, but often turning their eyes towards me, as it were to watch that I might not escape. I was amazed to see such actions and behavior in brute beasts; and concluded with myself, that if the inhabitants of this country were endued with a proportionable degree of reason, they must needs be the wisest people upon earth. This thought gave me so much comfort, that I resolved to go forward, until I could discover some house or village, or meet with any of the natives, leaving the two horses to discourse together as they pleased. But the first, who was a dapple gray, observing me to steal off, neighed after me in so expressive a tone, that I fancied myself to understand what he meant; whereupon I turned back, and came near to him, to expect his farther commands, but concealing my fear as much as I could; for I began to be in some pain how this adventure might terminate; and the reader will easily believe I did not much like my present situation.

The two horses came up close to me, looking with great earnestness upon my face and hands. The gray steed rubbed my hat all round with his right fore hoof, and discomposed it so much that I was forced to adjust it better by taking it off, and settling it again; whereat both he and his companion (who was a brown bay) appeared to be much surprised; the latter felt the lappet of my coat, and finding it to hang loose about me, they both looked with new signs of wonder. He stroked my right hand, seeming to admire the softness and color; but he squeezed it so hard between his hoof and his pastern, that I was forced to roar; after which they both touched me with all possible tenderness. They were under great perplexity about my shoes and stockings, which they felt very often, neighing to each other, and using various gestures, not unlike those of a philosopher, when he would attempt to solve some new and difficult phenomenon.

Upon the whole, the behavior of these animals was so orderly and rational, so acute and judicious, that I at last concluded they must needs be magicians, who had thus metamorphosed themselves upon some design, and seeing a stranger in the way, resolved to divert themselves with him; or, perhaps were really amazed at the sight of a man so very different in habit, feature, and complexion, from those who might probably live in so remote a climate. Upon the strength of this reasoning, I ventured to address them in the following manner: "Gentlemen, if you be conjurors, as I have good cause to be-

lieve, you can understand any language; therefore I make bold to let your worships know that I am a poor distressed Englishman, driven by his misfortunes upon your coast; and I entreat one of you to let me ride upon his back, as if he were a real horse, to some house or village where I can be relieved. In return of which favor, I will make you a present of this knife and bracelet;" taking them out of my pocket. The two creatures stood silent while I spoke, seeming to listen with great attention; and when I had ended, they neighed frequently towards each other, as if they were engaged in serious conversation. I plainly observed that their language expressed the passions very well, and the words might, with little pains, be resolved into an alphabet more easily than the Chinese.

I could frequently distinguish the word *Yahoo*, which was repeated by each of them several times; and although it was impossible for me to conjecture what it meant, yet, while the two horses were busy in conversation, I endeavored to practice this word upon my tongue; and as soon as they were silent, I boldly pronounced *Yahoo*, in a loud voice, imitating at the same time, as near as I could, the neighing of a horse; at which they were both visibly surprised, and the gray repeated the same word twice, as if he meant to teach the right accent; wherein I spoke after him as well as I could, and found myself perceivably to improve every time, though very far from any degree of perfection. Then the bay tried me with a second word, much harder to be pronounced; but reducing it to the English orthography may be spelt thus—*Houyhnhnm.* I did not succeed in this so well as in the former; but after two or three farther trials, I had better fortune, and they both appeared amazed at my capacity.

After some further discourse, which I then conjectured might relate to me, the two friends took their leaves with the same compliment of striking each other's hoof, and the gray made me signs that I should walk before him: wherein I thought it prudent to comply, till I could find a better director. When I offered to slacken my pace, he would cry *hhuun, hhuun.* I guessed his meaning and gave him to understand, as well as I could, "that I was weary, and not able to walk faster;" upon which he would stand awhile to let me rest.

CHAPTER II.

THE AUTHOR CONDUCTED BY A HOUYHNHNM TO HIS HOUSE —THE HOUSE DESCRIBED—THE AUTHOR'S RECEPTION—THE FOOD OF THE HOUYHNHNMS—THE AUTHOR IN DISTRESS FOR WANT OF MEAT—IS AT LAST RELIEVED—HIS MANNER OF FEEDING IN THIS COUNTRY.

AFTER having travelled about three miles, we came to a long kind of building, made of timber stuck in the ground, and wattled across; the roof was low, and covered with straw. I now began to be a little comforted; and took out some toys, which travellers usually carry for presents to the savage Indians of America, and other parts, in hopes the people of the house would be thereby encouraged to receive me kindly. The horse made me a sign to go in first; it was a large room with a smooth clay floor, and a rack and manger, extending the whole length on one side. There were three nags and two mares, not eating, but some of them sitting down upon their hams, which I very much wondered at; but wondered more to see the rest employed in domestic business; these seemed but ordinary cattle; however, this confirmed my first opinion that a people who could so far civilize brute animals must needs excel in wisdom all the nations of the world. The gray came in just after, and thereby prevented any ill-treatment which the others might have given me. He neighed to them several times in a style of authority, and received answers.

Beyond this room there were three others, reaching the length of the house, to which you passed through three doors, opposite to each other, in the manner of a vista; we went through the second room towards the third. Here the gray walked in first, beckoning me to attend; I waited in the second room, and got ready my presents for the master and mistress of the house: they were two knives, three bracelets of false pearls, a small looking-glass, and a bead necklace. The horse neighed three or four times, and I waited to hear some answers in a human voice, but I heard no other returns than in the same dialect, only one or two a little shriller than his. I began to think that this house must belong to some person of great note among them, because there appeared so much ceremony before I could gain admittance. But, that a man

of quality should be served all by horses was beyond my comprehension: I feared my brain was disturbed by my suffering and misfortunes: I roused myself, and looked about me in the room where I was left alone: this was furnished like the first, only after a more elegant manner. I rubbed my eyes often, but the same objects still occurred. I pinched my arms and sides to awake myself, hoping I might be in a dream. I then absolutely concluded that all these appearances could be nothing else but necromancy and magic. But I had no time to pursue these reflections, for the gray horse came to the door, and made me a sign to follow him into the third room, where I saw a very comely mare, together with a colt and foal, sitting on their haunches upon mats of straw, not unartfully made, and perfectly neat and clean.

The mare soon after my entrance rose from her mat, and coming up close, after having nicely observed my hands and face, gave me a most contemptuous look, and turning to the horse, I heard the word *Yahoo* often repeated betwixt them; the meaning of which I could not then comprehend; although it was the first I had learned to pronounce; but I was soon better informed, to my everlasting mortification; for the horse, beckoning to me with his head, and repeating the *hhuun*, *hhuun*, as he did upon the road, which I understood was to attend him, led me out into a kind of court, where was another building, at some distance from the house. Here we entered, and I saw three of those detestable creatures, which I first met after my landing, feeding upon roots, and the flesh of some animals, which I afterwards found to be that of asses and dogs, and now and then a cow, dead by accident or disease. They were all tied by the neck with strong withes fastened to a beam; they held their food between the claws of their forefeet, and tore it with their teeth.

The master horse ordered a sorrel nag, one of his servants, to untie the largest of these animals, and take him into the yard. The beast and I were brought close together, and our countenances diligently compared both by master and servant, who thereupon repeated several times the word *Yahoo.* My horror and astonishment are not to be described, when I observed, in this abominable animal, a perfect human figure: the face of it indeed was flat and broad, the nose depressed, the lips large, and the mouth wide; but these differences are common to all savage nations, where the lineaments of the countenance are distorted by the natives suffering their infants to lie grovelling on the earth, or by carry-

ing them on their backs, nuzzling with their faces against the mother's shoulders. The forefoot of the *Yahoo* differed from my hands in nothing else but the length of the nails, the coarseness and brownness of the palms, and the hairyness on the backs. There was the same resemblance between our feet, with the same differences, which I knew very well, though the horses did not, because of my shoes and stockings; the same in every part of our bodies except as to hairyness and color, which I have already described.

The great difficulty that seemed to stick with the two horses, was to see the rest of my body so very different from that of a *Yahoo*, for which I was obliged to my clothes, whereof they had no conception. The sorrel nag offered me a root, which he held (after their manner, as we shall describe in its proper place) between his hoof and pastern: I took it in my hand, and having smelt it, returned it to him as civilly as I could. He brought out of the *Yahoos*' kennel a piece of ass's flesh, but it smelt so offensively that I turned from it with loathing: he then threw it to the *Yahoo*, by whom it was greedily devoured. He afterwards showed me a wisp of hay, and a fetlock full of oats; but I shook my head, to signify that neither of these were food for me. And indeed I now apprehended that I must absolutely starve, if I did not get to some of my own species; for as to those filthy *Yahoos*, although there were few greater lovers of mankind at that time than myself, yet I confess I never saw any sensitive being so detestable on all accounts; and the more I came near them the more hateful they grew, while I stayed in that country. This the master horse observed by my behavior, and therefore sent the *Yahoo* back to his kennel. He then put his forehoof to his mouth, at which I was much surprised, although he did it with ease, and with a motion that appeared perfectly natural; and made other signs to know what I would eat; but I could not return him such an answer as he was able to apprehend; and if he had understood me, I did not see how it was possible to contrive any way for finding myself nourishment. While we were thus engaged, I observed a cow passing by, whereupon I pointed to her, and expressed a desire to go and milk her. This had its effect; for he led me back into the house, and ordered a mare-servant to open a room, where a good store of milk lay in earthen and wooden vessels, after a very orderly and cleanly manner. She gave me a large bowlful, of which I drank very heartily, and found myself well refreshed.

About noon, I saw coming towards the house a kind of vehicle drawn like a sledge by four *Yahoos*. There was in it an old steed, who seemed to be of quality; he alighted with his hind-feet foreward, having by accident got a hurt in his left forefoot. He came to dine with our horse, who received him with great civilty. They dined in the best room, and had oats boiled in milk for the second course, which the old horse eat warm, but the rest cold. Their mangers were placed circular in the middle of the room, and divided into several partitions, round which they sat on their haunches, upon bosses of straw. In the middle was a large rack, with angles answering to every partition of the manger; so that each horse and mare eat their own hay, and their own mash of oats and milk, with much decency and regularity. The behavior of the young colt and foal appeared very modest, and that of the master and mistress extremely cheerful and complaisant to their guest. The gray ordered me to stand by him; and much discourse passed between him and his friend concerning me, as I found by the stranger's often looking on me, and the frequent repetition of the word *Yahoo*.

I happened to wear my gloves, which the master gray observing, seemed perplexed, discovering signs of wonder what I had done to my forefeet; he put his hoof three or four times to them, as if he would signify that I should reduce them to their former shape, which I presently did, pulling off both my gloves, and putting them into my pocket.

This occasioned further talk, and I saw the company was pleased with my behavior, whereof I soon found the good effects. I was ordered to speak the few words I understood; and while they were at dinner, the master taught me the names for oats, milk, fire, water, and some others; which I could readily pronounce after him, having from my youth a great facility in learning languages.

When dinner was done, the master took me aside, and by signs and words made me understand the concern he was in that I had nothing to eat. Oats in their tongue are called *hlunnh*. This word I pronounced two or three times; for although I had refused them at first, yet, upon second thoughts I considered that I could contrive to make of them a kind of bread, which might be sufficient, with milk, to keep me alive, till I could make my escape to some other country, and to creatures of my own species. The horse immediately ordered a white mare-servant of his family to bring me a

good quantity of oats in a sort of wooden tray. These I heated before the fire, as well as I could, and rubbed them till the husks came off, which I made a shift to winnow from the grain: I ground and beat them between two stones, then took water, and made them into a paste or cake, which I toasted at the fire, and eat warm with milk. It was at first a very insipid diet, though common enough in many parts of Europe, but grew tolerable by time; and having been often reduced to hard fare in my life, this was not the first experiment I had made how easily nature is satisfied. And I cannot but observe, that I never had an hour's sickness while I stayed in this island. It is true, I sometimes made a shift to catch a rabbit or bird, by springs made of *Yahoos'* hairs; and I often gathered wholesome herbs, which I boiled and eat as salads with my bread; and now and then, for a rarity, I made a little butter and drank the whey. I was at first at a great loss for salt, but custom soon reconciled me to the want of it; and I am confident that the frequent use of salt among us is an effect of luxury, and was first introduced only as a provocative to drink, except where it is necessary for preserving flesh in long voyages, or in places remote from great markets: for we observe no animal to be fond of it but man,* and as to myself, when I left this country, it was a great while before I could endure the taste of it in anything that I ate.

This is enough to say upon the subject of my diet, wherewith other travellers fill their books, as if the readers were personally concerned whether we fare well or ill. However, it was necessary to mention this matter, lest the world should think it impossible that I could find sustenance for three years in such a country, and among such inhabitants.

When it grew towards evening, the master horse ordered a place for me to lodge in; it was but six yards from the house, and separated from the stable of the *Yahoos*. Here I got some straw, and covering myself with my own clothes, slept very sound. But I was in a very short time better accommodated, as the reader shall know hereafter, when I come to treat more particularly about my way of living.

*This is a great mistake. Almost every animal is fond of salt, and thrives when it is mingled with its food. The fattening quality of salt marshes, and the delight taken by animals in licking salt sand, is well known. It has been sprinkled upon musty hay, with such advantage as to render it highly palatable to the animals which before refused it.

CHAPTER III.

THE AUTHOR STUDIES TO LEARN THE LANGUAGE—THE HOUYHNHNM, HIS MASTER, ASSISTS IN TEACHING HIM —THE LANGUAGE DESCRIBED—SEVERAL HOUYHNHNMS OF QUALITY COME OUT OF CURIOSITY TO SEE THE AUTHOR—HE GIVES HIS MASTER A SHORT ACCOUNT OF HIS VOYAGE.

My principal endeavor was to learn the language, which my master (for so I shall henceforth call him), and his children, and every servant of his house, were desirous to teach me; for they looked upon it as a prodigy, that a brute animal should discover such marks of a rational creature. I pointed to everything, and inquired the name of it, which I wrote down in my journal-book when I was alone, and corrected my bad accent, by desiring those of the family to pronounce it often. In this employment a sorrel nag, one of the under servants, was very ready to assist me.

In speaking, they pronounce through the nose and throat, and their language approaches nearest to the High Dutch or German, of any I know in Europe; but it is much more graceful and significant. The emperor Charles V. made almost the same observation when he said, "that if he were to speak to his horse, it should be in High Dutch." The curiosity and impatience of my master were so great that he spent many hours of his leisure to instruct me. He was convinced (as he afterwards told me) that I must be a *Yahoo;* but my teachableness, civilty, and cleanliness, astonished him; which were qualities altogether opposite to those animals.* He was most perplexed about my clothes, reasoning sometimes with himself, whether they were a part of my body: for I never pulled them off till the family were asleep, and got them on before they waked in the morning. My master was eager to learn "whence I came; how I acquired those appearances of reason which I discovered in all my actions; and to know my story from my own mouth, which he hoped he should soon do, by the great proficiency I made in learn-

*"Qualities opposite to animals," is a strange mode of expression; it should be—"which were qualities altogether opposite to such as belonged to those animals."—*Sheridan.*

ing and pronouncing their words and sentences." To help my memory, I formed all I learned into the English alphabet, and writ the words down, with the translations. This last, after some time, I ventured to do in my master's presence. It cost me much trouble to explain to him what I was doing; for the inhabitants have not the least idea of books or literature.

In about ten weeks' time I was able to understand most of his questions; and in three months could give him some tolerable answers. He was extremely curious to know "from what part of the country I came, and how I was taught to imitate a rational creature; because the *Yahoos* (whom he saw I exactly resembled in my head, hands and face, that were only visible)* with some appearance of cunning, and the strongest disposition to mischief, were observed to be the most unteachable of all brutes." I answered, "that I came over the sea from a far place, with many others of my own kind, in a great hollow vessel made of the bodies of trees; that my companions forced me to land on this coast, and then left me to shift for myself." It was with some difficulty, and by the help of many signs, that I brought him to understand me. He replied, "that I must needs be mistaken, or that I said the thing which was not;" for they have no word in their language to express lying or falsehood. "He knew it was impossible that there could be a country beyond the sea, or that a parcel of brutes could move a wooden vessel whither they pleased upon water. He was sure no *Houyhnhnm* alive could make such a vessel, nor would trust *Yahoos* to manage it."

The word *Houyhnhnm*, in their tongue, signifies a *horse*, and, in its etymology, *the perfection of nature.* I told my master that "I was at a loss for expression, but would improve as fast as I could; and hoped in a short time I should be able to tell him wonders." He was pleased to direct his own mare, his colt, and foal, and the servants of the family, to take all opportunities of instructing me; and every day or two, for two or three hours, he was at the same pains himself; several horses and mares of quality in the neighborhood came often to our house, upon the report spread of "a wonderful *Yahoo*, that could speak like a *Houyhnhnm*, and seemed in his words and actions to discover some glimmerings of reason." These delighted to converse with me: they

* "That were only visible"—an ambiguous phrase; it should be—"which only were visible," etc.—*Sheridan.*

put many questions and received such answers as I was able to return. By all these advantages I made so great a progress, that in five months from my arrival, I understood whatever was spoken, and could express myself tolerably well.

The *Houyhnhnms*, who came to visit my master out of a design of seeing and talking with me, could hardly believe me to be a right *Yahoo*, because my body had a different covering from others of my kind. They were astonished to observe me without the usual hair or skin, except on my head, face, and hands; but I discovered that secret to my master upon an accident which happened about a fortnight before.

I have already told the reader, that every night, when the family were gone to bed, it was my custom to strip, and cover myself with my clothes: it happened one morning early, that my master sent for me by the sorrel nag, who was his valet; when he came I was fast asleep, my clothes fallen off on one side, and my shirt above my waist. I awaked at the noise he made, and observed him to deliver his message in some disorder; after which he went to my master, and in a great fright gave him a very confused account of what he had seen: this I presently discovered; for, going as soon as I was dressed to pay my attendance upon his honor, he asked me "the meaning of what his servant had reported, that I was not the same thing when I slept, as I appeared to be at other times; that his valet assured him some part of me was white, some yellow, at least not so white, and some brown."

I had hitherto concealed the secret of my dress, in order to distinguish myself as much as possible from that cursed race of *Yahoos;* but now I found it in vain to do so any longer. Besides, I considered that my clothes and shoes would soon wear out, which already were in a declining condition, and must be supplied with some contrivance from the hides of *Yahoos*, or other brutes; whereby the whole secret would be known. I therefore told my master, "that in the country whence I came, those of my kind always covered their bodies with the hairs of certain animals prepared by art, as well for decency as to avoid the inclemencies of air, both hot and cold; of which, as to my own person, I would give him immediate conviction, if he pleased to command me: only desiring his excuse, if I did not expose those parts that nature taught us to conceal." He said, "my discourse was all very strange, but especially the last part; for he could not

understand, why nature should teach us to conceal what nature had given; that neither himself nor family were ashamed of any part of their bodies; but, however, I might do as I pleased." Whereupon I first unbuttoned my coat, and pulled it off. I did the same with my waistcoat. I drew off my shoes, stockings, and breeches. I let my shirt down to my waist, and drew up the bottom, fastening it like a girdle about my middle to hide my nakedness.

My master observed the whole performance with great signs of curiosity and admiration. He took up all my clothes in his pastern, one piece after another, and examined them diligently; he then stroked my body very gently, and looked round me several times; after which, he said, it was plain I must be a perfect *Yahoo;* but that I differed very much from the rest of my species, in the softness, whiteness, and smoothness of my skin; my want of hair on several parts of my body; the shape and shortness of my claws behind and before; and my affectation of walking continually on my two hinder feet. He desired to see no more; and gave me leave to put on my clothes again, for I was shuddering with cold.

I expressed my uneasiness at his giving me so often the appellation of *Yahoo*, an odious animal, for which I had so utter a hatred and contempt: I begged he would forbear applying that word to me, and make the same order in his family and among his friends whom he suffered to see me. I requested likewise, "that the secret of my having a false covering to my body might be known to none but himself, at least as long as my present clothing should last; for, as to what the sorrel nag, his valet, had observed, his honor might command him to conceal it.

All this my master very graciously consented to, and thus the secret was kept till my clothes began to wear out, which I was forced to supply by several contrivances that shall hereafter be mentioned. In the meantime, he desired "I would go on with my utmost diligence to learn their language, because he was more astonished at my capacity for speech and reason, than at the figure of my body, whether it was covered or not," adding, "that he waited with some impatience to hear the wonders which I promised to tell him."

Thenceforward he doubled the pains he had been at to instruct me: he brought me into all company, and made them treat me with civility; "because," as he told them privately, "this would put me into good humor, and make me more diverting."

Every day, when I waited on him, besides the trouble he was at in teaching, he would ask me several questions concerning myself, which I answered as well as I could; and by these means he had already received some general ideas, though very imperfect. It would be tedious to relate the several steps by which I advanced to a more regular conversation: but the first account I gave of myself in any order and length was to this purpose.

"That I came from a very far country, as I already had attempted to tell him, with about fifty more of my own species; that we travelled upon the seas in a great hollow vessel made of wood, and larger than his honor's house. I described the ship to him in the best terms I could, and explained, by the help of my handkerchief displayed, how it was driven forward by the wind. That upon a quarrel among us, I was set on shore on this coast, where I walked forward, without knowing whither, till he delivered me from the persecution of those execrable *Yahoos*." He asked me, "who made the ship, and how it was possible that the *Houyhnhnms* of my country would leave it to the management of brutes." My answer was, "that I durst proceed no farther in my relation, unless he would give me his word and honor that he would not be offended, and then I would tell him the wonders I had so often promised." He agreed; and I went on by assuring him, "that the ship was made by creatures like myself; who, in all the countries I had travelled, as well as in my own, were the only governing rational animals; and that upon my arrival hither,* I was as much astonished to see the *Houyhnhnms* act like rational beings, as he, or his friends, could be, in finding some marks of reason in a creature he was pleased to call a *Yahoo;* to which I owned my resemblance in every part, but could not account for their degenerate and brutal nature." I said farther, "that if good fortune ever restored me to my native country, to relate my travels hither, as I resolved to do, everybody would believe, that I said the thing that was not, that I invented the story out of my own head; and—with all possible respect to himself, his family, and friends, and under his promise of not being offended—our countrymen would hardly think it probable that a *Houyhnhnm* should be the presiding creature of a nation, and a *Yahoo* the brute."

* It should be—"upon my arrival here," not "arrival hither," which is not English—*Sheridan.*

CHAPTER IV.

THE HOUYHNHNM'S NOTION OF TRUTH AND FALSEHOOD—THE AUTHOR'S DISCOURSE DISAPPROVED BY HIS MASTER—THE AUTHOR GIVES A MORE PARTICULAR ACCOUNT OF HIMSELF, AND THE ACCIDENTS OF HIS VOYAGE.

My master heard me with great appearances of uneasiness in his countenance; because doubting, or not believing, are so little known in this country, that the inhabitants cannot tell how to behave themselves under such circumstances; and I remember, in frequent discourses with my master concerning the nature of manhood in other parts of the world, having occasion to talk of lying and false representation, it was with much difficulty that he comprehended what I meant, although he had otherwise a most acute judgment; for he argued thus: "that the use of speech was to make us understand one another, and to receive information of facts; now, if any one said the thing which was not, these ends were defeated, because I cannot properly be said to understand him; and I am so far from receiving information, that he leaves me worse than in ignorance; for I am led to believe a thing black, when it is white, and short when it is long." And these were all the notions he had concerning that faculty of lying, so perfectly well understood, and so universally practiced, among human creatures.

To return from this digression. When I asserted that the *Yahoos* were the only governing animals in my country, which my master said was altogether past his conception, he desired to know, "whether we had *Houyhnhnms* among us, and what was their employment?" I told him, "we had great numbers; that in summer they grazed in the field, and in winter were kept in houses with hay and oats, where *Yahoo* servants were employed to rub their skins smooth, comb their manes, pick their feet, serve them with food, and make their beds." "I understand you well," said my master; "it is very plain, from all you have spoken, that whatever share of reason the *Yahoos* pretend to, the *Houyhnhnms* are your masters; I heartily wish our *Yahoos* would be so tractable." I begged "his honor would please excuse me from proceeding any further because I was very certain that the account

he expected from me would he highly displeasing." But he insisted in commanding* me to let him know the best and the worst. I told him "he should be obeyed." I owned "that the *Houyhnhnms* among us, whom we called horses, were the most generous and comely animals we had; that they excelled in strength and swiftness; and when they belonged to persons of quality, were employed in travelling, racing, or drawing chariots; they were treated with much kindness and care, till they fell into diseases, or became foundered in the feet; but then they were sold, and used to all kinds of drudgery till they died; after which their skins were stripped, and sold for what they were worth, and their bodies left to be devoured by dogs and birds of prey. But the common race of horses had not so good fortune, being kept by farmers and carriers, and other mean people, who put them to greater labor, and fed them worse."

I described as well as I could, our way of riding; the shape and use of a bridle, a saddle, a spur, and a whip; of harness and wheels. I added, "that we fastened plates of a certain hard substance, called iron, at the bottom of their feet, to preserve their hoofs from being broken by the stony ways on which we often travelled."

My master, after some expressions of great indignation, wondered "how we dared to venture upon a *Houyhnhnm's* back; for he was sure, that the weakest servant in his house would be able to shake off the strongest *Yahoo;* or by lying down, or rolling on his back, squeeze the brute to death." I answered, "that our horses were trained up, from three or four years old, to the several uses we intended them for; that if any of them proved intolerably vicious, they were employed for carriages; that they were severely beaten, while they were young, for any mischievous tricks: that the males, designed for the common use of riding or draught, were generally castrated about two years after their birth, to take down their spirits, and make them more tame and gentle; that they were indeed sensible of rewards and punishments; but his honor would please to consider, that they had not the least tincture of reason, any more than the *Yahoos* in this country."

It put me to the pains of many circumlocutions, to give my master a right idea of what I spoke; for their language does not abound in a variety of words, because their wants and passions are fewer than among us. But it is impossible to express his noble resentment at our savage treatment of

* "Insisted in commanding," is not English; it should be, "persisted in commanding," etc.—*Sheridan.*

the *Houyhnhnm* race; particularly after I had explained the manner and use of castrating horses among us, to hinder them from propagating their kind, and to render them more servile. He said, "if it were possible there could be any country where *Yahoos* alone were endued with reason, they certainly must be the governing animal; because reason in time will always prevail against brutal strength. But, considering the frames of our bodies, and especially of mine, he thought no creature of equal bulk was so ill contrived for employing that reason in the common offices of life;" whereupon he desired to know "whether those among whom I lived resembled me or the *Yahoos* of this country." I assured him, "that I was as well shaped as most of my age; but the younger, and the females, were much more soft and tender, and the skins of the latter generally as white as milk." He said, "I differed indeed from other *Yahoos*, being much more cleanly, and not altogether so deformed; but, in point of real advantage, he thought I differed for the worse: that my nails were of no use either to my fore or hinder feet; as to my forefeet, he could not properly call them by that name, for he never observed me to walk upon them; that they were too soft to bear the ground; that I generally went with them uncovered; neither was the covering I sometimes wore on them of the same shape, or so strong as that on my feet behind; that I could not walk with security, for if either of my hinder feet slipped, I must inevitably fall." He then began to find fault with other parts of my body: the flatness of my face, the prominence of my nose, mine eyes placed directly in front, so that I could not look on either side, without turning my head; that I was not able to feed myself, without lifting one of my forefeet to my mouth; and therefore nature had placed those joints to answer that necessity. He knew not what could be the use of those several clefts and divisions in my feet behind; that these were too soft to bear the hardness and sharpness of stones without a covering made from the skin of some other brute: that my whole body wanted a fence against heat and cold, which I was forced to put on and off every day, with tediousness and trouble; and lastly, that he observed every animal in this country naturally to abhor the *Yahoos*, whom the weaker avoided, and the stronger drove from them. So that, supposing us to have the gift of reason, he could not see how it were possible to cure that natural antipathy which every creature discovered against us; nor consequently, how we could tame and render them serviceable. However, "he would," as he said, "debate the matter no farther, because

he was more desirous to know my own story, the country where I was born, and the several actions and events of my life before I came hither."

I assured him "how extremely desirous I was that he should be satisfied on every point; but I doubted much, whether it would be possible for me to explain myself on several subjects, whereof his honor could have no conception; because I saw nothing in his country to which I could resemble them: that, however, I would do my best, and strive to express myself by similitudes, humbly desiring his assistance when I wanted proper words;" which he was pleased to promise me.

I said, "my birth was of honest parents, in an island called England, which was remote from his country, as many days' journey as the strongest of his honor's servants could travel in the annual course of the sun; that I was bred a surgeon, whose trade it is to cure wounds and hurts in the body, gotten by accident or violence; that my country was governed by a female man, whom we call queen, that I left it to get riches, whereby I might maintain my wife and family when I should return; that, in my last voyage, I was commander of the ship, and had about fifty *Yahoos* under me, many of which died at sea, and I was forced to supply them by others picked out from several nations; that our ship was twice in danger of being sunk, the first time by a great storm, and the second by striking against a rock." Here my master interposed, by asking me, "how I could persuade strangers, out of different conntries, to venture with me, after the losses I had sustained, and the hazards I had run?" I said, "they were persons of desperate fortunes, forced to fly from the places of their birth on account of their poverty or their crimes. Some were undone by lawsuits; others spent all they had in drinking, whoring, and gaming; others fled for treason; many for murder, theft, poisoning, robbery, perjury, forgery, coining false money; for committing rapes or sodomy; for flying from their colors, or deserting to the enemy; and most of them had broken prison: none of these durst return to their native countries, for fear of being hanged, or of starving in a jail; and therefore they were under the necessity of seeking a livelihood in other places."

During this discourse my master was pleased to interrupt me several times. I had made use of many circumlocutions in describing to him the nature of the several crimes for which most of our crew had been forced to fly their country. This labor took up several days' conversation before he was able

to comprehend me. He was wholly at a loss to know what could be the use or necessity of practising these vices; to clear up which, I endeavored to give some ideas of the desire of power and riches; of the terrible effects of lust, intemperance, malice, and envy. All this I was forced to define and describe by putting cases and making suppositions. After which, like one whose imagination was struck with something never seen or heard of before, he would lift up his eyes with amazement and indignation. Power, government, war, law, punishment, and a thousand other things, had no terms, wherein that language could express them; which made the difficulty almost insuperable, to give my master any conception of what I meant. But, being of an excellent understanding, much improved by contemplation and converse, he at last arrived at a competent knowledge of what human nature, in our parts of the world, is capable to perform; and desired I would give him some particular account of that land which we call Europe, but especially of my own country

---

CHAPTER V.

THE AUTHOR, AT HIS MASTER'S COMMAND, INFORMS HIM OF THE STATE OF ENGLAND—THE CAUSES OF WAR AMONG THE PRINCES OF EUROPE—THE AUTHOR BEGINS TO EXPLAIN THE ENGLISH CONSTITUTION.

LET the reader please to observe that the following extract of many conversations I had with my master, contains a summary of the most material points, which were discoursed at several times for above two years; his honor often desiring fuller satisfaction, as I farther improved in the *Houyhnhnm* tongue. I laid before him, as well as I could, the whole state of Europe; I discoursed of trade and manufactures, of arts and sciences; and the answers I gave to all the questions he made, as they arose upon several subjects, were a fund of conversation not to be exhausted. But I shall here only set down the substance of what passed between us concerning my own country, reducing it in order as well as I can, without any regard to time or other circumstances, while I strictly adhere to truth. My only concern is, that I shall hardly be able to do justice to my master's arguments and expressions, which must needs suffer by my want of capacity, as well as by a translation into our barbarous English.

In obedience, therefore, to his honor's commands, I related to him the revolution under the Prince of Orange: the long war with France, entered into by the said prince, and renewed by his successor, the present queen; wherein the greatest powers of Christendom were engaged, and which still continued. I computed, at his request, "that about a million of *Yahoos* might have been killed in the whole progress of it; and perhaps a hundred or more cities taken, and five times as many ships burnt or sunk."

He asked me, "what were the usual causes or motives that made one country go to war with another?" I answered, "they were innumerable; but I should only mention a few of the chief. Sometimes the ambition of princes, who never think they have land or people enough to govern; sometimes the corruption of ministers, who engage their master in a war, in order to stifle or divert the clamor of the subjects against their evil administration. Difference in opinions has cost many millions of lives: for instance, whether flesh be bread, or bread be flesh; whether the juice of a certain berry be blood or wine; * whether whistling be a vice or a virtue; † whether it be better to kiss a post or throw it into the fire; ‡ what is the best color for a coat, § whether black, white, red, or gray; and whether it should be long or short, narrow or wide, dirty or clean, with many more. Neither are any wars so furious and bloody, or of so long continuance, as those occasioned by difference in opinion, especially if it be in things indifferent.

"Sometimes the quarrel between two princes is to decide which of them shall dispossess a third of his dominions, where neither of them pretend to any right: sometimes one prince quarrels with another, for fear the other should quarrel with him; sometimes a war is entered upon, because the enemy is too strong; and sometimes because he is too weak: sometimes our neighbors want the things which we have, or have the things which we want, and we both fight, till they take ours, or give us theirs. It is a very justifiable cause of a war, to invade a country after the people have been wasted by famine, destroyed by pestilence, or embroiled by factions among themselves. It is justifiable to enter into war against our nearest ally, when one of his towns lies convenient for us, or a territory of land, that would render our dominions round and compact. If a prince sends forces into a nation, where the people are poor

* Transubstantiation.—*Hawkesworth.* † Church music.—*Id.* ‡ Kissing a cross.—*Id.*
§ The color and make of sacred vestments, and different orders of ecclesiastics.—*Id.*

and ignorant, he may lawfully put half of them to death, and make slaves of the rest, in order to civilize and reduce them from their barbarous way of living. It is a very kingly, honorable, and frequent practice, when one prince desires the assistance of another, to secure him against an invasion, that the assistant, when he has driven out the invader, should seize on the dominions himself, and kill, imprison, or banish the prince he came to relieve. Alliance by blood, or marriage, is a frequent cause of war between princes; and the nearer the kindred is, the greater their disposition to quarrel: poor nations are hungry, and rich nations are proud; and pride and hunger will ever be at variance. For these reasons, the trade of a soldier is held the most honorable of all others, because a soldier is a *Yahoo* hired to kill, in cold blood, as many of his own species, who have never offended him, as possibly he can.

"There is likewise a kind of beggarly princes in Europe, not able to make war by themselves, who hire out their troops to richer nations, for so much a day to each man; of which they keep three-fourths to themselves, and it is the best part of their maintenance; such are those in many northern parts of Europe." *

"What you have told me," said my master, "upon the subject of war, does indeed discover most admirably the effects of that reason you pretend to: however, it is happy that the shame is greater than the danger; and that nature has left you utterly incapable of doing much mischief. For, your mouths lying flat with your faces, you can hardly bite each other to any purpose, unless by consent. Then as to the claws upon your feet before and behind, they are so short and tender, that one of our *Yahoos* would drive a dozen of yours before him. And therefore, in recounting the numbers of those who have been killed in battle, I cannot but think you have said the thing which is not."

I could not forbear shaking my head and smiling a little at his ignorance. And being no stranger to the art of war, I gave him a description of cannons, culverins, muskets, carabines, pistols, bullets, powder, swords, bayonets, battles, sieges, retreats, attacks, undermines, countermines, bombardments, sea-fights, ships sunk with a thousand men, twenty thousand killed on each side, dying groans, limbs flying in the air, smoke, noise, confusion, trampling to death under horses' feet, flight, pursuit, victory; fields strewed with carcasses, left for food to

* Swift alludes to the German mercenaries hired by George I.: the employment of these foreigners gave great offence to the English nation.

dogs, and wolves, and birds of prey; plundering, stripping, ravishing, burning, and destroying. And, to set forth the valor of my own dear countrymen, I assured him, "that I had seen them blow up a hundred enemies at once in a siege, and as many in a ship; and beheld the dead bodies drop down in pieces from the clouds, to the great diversion of the spectators."*

I was going on to more particulars, when my master commanded me silence. He said, "whoever understood the nature of *Yahoos* might easily believe it impossible for so vile an animal to be capable of every action I had named, if their strength and cunning equalled their malice. But as my discourse had increased his abhorrence of the whole species, so he found it gave him a disturbance in his mind, to which he was wholly a stranger before. He thought his ears, being used to such abominable words, might, by degrees, admit them with less detestation: that although he hated the *Yahoos* of this country, yet he no more blamed them for their odious qualities than he did *gnnayh* (a bird of prey) for its cruelty, or a sharp stone for cutting his hoof. But when a creature pretending to reason could be capable of such enormities, he dreaded lest the corruption of that faculty might be worse than brutality itself. He seemed therefore confident, that, instead of reason, we were only possessed of some quality, fitted to increase our natural vices; as the reflection from a troubled stream returns the image of an ill-shapen body, not only larger, but more distorted."

He added, "that he had heard too much upon the subject of war, both in this and some former discourses. There was another point which a little perplexed him at present. I had informed him that some of our crew left their country on account of being ruined by law; that I had already explained the meaning of the word; but he was at a loss how it should come to pass, that the law, which was intended for every man's pres-

* It would perhaps be impossible, by the most labored argument, or forcible eloquence, to show the absurd injustice and horrid cruelty of war so effectually, as by this simple exhibition of them in a new light; with war, including every species of iniquity, and every art of destruction, we become familiar, by degrees, under specious terms, which are seldom examined, because they are learned at an age in which the mind implicitly receives and retains whatever is impressed: thus it happens, that when one man murders another to gratify his lust, we shudder; but when one man murders a million to gratify his vanity, we approve and we admire, we envy and we applaud. If, when this and the preceding pages are read, we discover with astonishment that when the same events have occurred in history, we felt no emotion, and acquiesced in wars which we could not but know to have been commenced for such causes and carried on by such means; let not him be censured for too much debasing his species, who has contributed to their felicity and preservation, by stripping off the veil of custom and prejudice, and holding up in their native deformity the vices by which they become wretched, and the arts by which they are destroyed.—*Hawkesworth.*

ervation, should be any man's ruin. Therefore he desired to be farther satisfied what I meant by law, and the dispensers thereof, according to the present practice in my own country; because he thought nature and reason were sufficient guides for a reasonable animal, as we pretended to be, in showing us what we ought to do, and what to avoid."

I assured his honor, "that law was a science, in which I had not much conversed, farther than by employing advocates in vain, upon some injustices that had been done me: however, I would give him all the satisfaction I was able."

I said, "there was a society of men among us, bred up from their youth in the art of proving, by words multiplied for the purpose, that white is black, and black is white, according as they are paid. To this society all the rest of the people are slaves. For example, if my neighbor has a mind to my cow, he hires a lawyer to prove that he ought to have my cow from me. I must then hire another to defend my right, it being against all rules of law that any man should be allowed to speak for himself. Now, in this case, I, who am the right owner, lie under too great disadvantages, my lawyer being practiced almost from his cradle in defending falsehood, is quite out of his element when he would be an advocate for justice, which is an unnatural office he always attempts with great awkwardness, if not with ill-will. The second disadvantage is, that my lawyer must proceed with great caution, or else he will be reprimanded by the judges, and abhorred by his brethren, as one that would lessen the practice of the law. And therefore I have but two methods to preserve my cow. The first is, to gain over my adversary's lawyer with a double fee, who will then betray his client by insinuating that he has justice on his side. The second way is for my lawyer to make my cause appear as unjust as he can, by allowing the cow to belong to my adversary; and this, if it be skilfully done, will certainly bespeak the favor of the bench.* Now your honor is to know that these judges are persons appointed to decide all controversies of property, as well as for the trial of criminals, and picked out from the most dexterous lawyers, who are grown old or lazy; and having been biassed all their lives against truth and equity, lie under such a fatal necessity of favoring fraud, perjury, and oppression, that I have known some of them refuse a large bribe from the side where justice lay, rather than injure

* This bitter tirade against lawyers was occasioned by the zeal with which the great majority of the English bar supported the principles of the revolution and the Hanoverian succession.

the faculty, by doing anything unbecoming their nature or their office.*

"It is a maxim among these lawyers, that whatever has been done before may legally be done again; and therefore they take especial care to record all the decisions formerly made against common justice, and the general reason of mankind. These, under the name of precedents, they produce as authorities to justify the most iniquitous opinions; and the judges never fail of directing accordingly.

"In pleading, they studiously avoided entering into the merits of the cause; but are loud, violent, and tedious in dwelling upon all circumstances which are not to the purpose. For instance, in the case already mentioned; they never desire to know what claim or title my adversary has to my cow: but whether the said cow was red or black; her horns long or short; whether the field I graze her in be round or square; whether she was milked at home or abroad; what diseases she is subject to, and the like; after which they consult precedents, adjourn the cause from time to time, and in ten, twenty or thirty years come to an issue.

"It is likewise to be observed, that this society has a peculiar cant and jargon of their own, that no other mortal can understand, and wherein all their laws are written, which they take special care to multiply; whereby they have wholly confounded the very essence of truth and falsehood, of right and wrong; so that it will take thirty years to decide, whether the field, left me by my ancestors for six generations, belongs to me, or to a stranger three hundred miles off.

"In the trial of persons accused for crimes against the state, the method is much more short and commendable: the judge first sends to sound the disposition of those in power, after which he can easily hang or save a criminal, strictly preserving all due forms of law."

Here my master interposing, said, "it was a pity that creatures endowed with such prodigious abilities of mind as these lawyers, by the description I gave of them, must certainly be, were not rather encouraged to be instructors of others in wisdom and knowledge." In answer to which, I assured his honor, "that in all points out of their own trade, they were usually the most ignorant and stupid generation among us, the most despicable in common conversation, avowed enemies to

* It is probable that the conduct of the Irish judges on the trial of Swift's printers for libel prompted the severe attack which is here made upon the bench.

all knowledge and learning, and equally disposed to pervert the general reason of mankind, in every other subject of discourse as in that of their own profession."

CHAPTER VI.

A CONTINUATION OF THE STATE OF ENGLAND UNDER QUEEN ANNE—THE CHARACTER OF A FIRST MINISTER OF STATE IN EUROPEAN COURTS.

My master was yet wholly at a loss to understand what motives could incite this race of lawyers to perplex, disquiet, and weary themselves, and engage in a confederacy of injustice, merely for the sake of injuring their fellow-animals; neither could he comprehend what I meant in saying, they did it for hire. Whereupon I was at much pains to describe to him the use of money, the materials it was made of, and the value of the metals; "that when a *Yahoo* had got a great store of this precious substance, he was able to purchase whatever he had a mind to; the finest clothing, the noblest houses, great tracts of land, the most costly meats and drinks, and have his choice of the most beautiful females. Therefore, since money alone was able to perform all these feats, our *Yahoos* thought they could never have enough of it to spend, or to save, as they found themselves inclined, from their natural bent, either to profusion or avarice. That the rich man enjoyed the fruit of the poor man's labor, and the latter were a thousand to one in proportion to the former. That the bulk of our people were forced to live miserably, by laboring every day for small wages, to make a few live plentifully."

I enlarged myself much on these, and many other particulars to the same purpose; but his honor was still to seek; for he went upon a supposition, that all animals had a title to their share in the productions of the earth, and especially those who presided over the rest. Therefore he desired I would let him know, "what these costly meats were, and how any of us happened to want them?" Whereupon I enumerated as many sorts as came into my head, with the various methods of dressing them, which could not be done without sending vessels by sea to every part of the world, as well for liquors to drink as for sauces and innumerable other conveniences. I assured him

"that this whole globe of earth must be at least three times gone round, before one of our better female *Yahoos* could get her breakfast, or a cup to put it in." He said, "that must needs be a miserable country, which cannot furnish food for its own inhabitants. But what he chiefly wondered at was, how such vast tracts of ground as I described should be wholly without fresh water, and the people put to the necessity of sending over the sea for drink." I replied, "that England (the dear place of my nativity) was computed to produce three times the quantity of food more than its inhabitants are able to consume, as well as liquors extracted from grain, or pressed out of the fruit of certain trees, which made excellent drink; and the same proportion in every other convenience of life. But, in order to feed the luxury and intemperance of the males, and the vanity of the females, we sent away the greatest part of our necessary things to other countries, whence in return we brought the materials of diseases, folly and vice, to spend among ourselves. Hence it follows of necessity, that vast numbers of our people are compelled to seek their livelihood by begging, robbing, stealing, cheating, pimping, flattering, suborning, forswearing, forging, gaming, lying, fawning, hectoring, voting, scribbling, star-gazing, poisoning, whoring, canting, libelling, free-thinking, and the like occupations:" every one of which terms I was at much pains to make him understand.*

"That wine was not imported among us from foreign countries, to supply the want of water or other drinks, but because it was a sort of liquid which made us merry by putting us out of our senses, diverted all melancholy thoughts, begat wild extravagant imaginations in the brain, raised our hopes and banished our fears, suspended every office of reason for a time, and deprived us of the use of our limbs, till we fell into a profound sleep; although it must be confessed that we always awaked sick and dispirited, and that the use of this liquor filled us with diseases which made our lives uncomfortable and short.

"But beside all this, the bulk of our people supported themselves by furnishing the necessities or conveniences of life to the rich and to each other. For instance, when I am at home, and dressed as I ought to be, I carry on my body the workmanship of a hundred tradesmen; the building and furniture of my house employ as many more, and five times the number to adorn my wife."

* Dr. Young relates that Lord Bolingbroke offered to send his bill of fare when trying to persuade Swift to dine with him—"Send me your bill of company," was Swift's reply.

I was going on to tell him of another sort of people, who get their livelihood by attending the sick, having upon some occasions informed his honor, that many of my crew had died of diseases. But here it was with the utmost difficulty that I brought him to apprehend what I meant. "He could easily conceive, that a *Houyhnhnm* grew weak and heavy a few days before his death, or by some accident might hurt a limb; but that nature, who works all things to perfection, should suffer any pains to breed in our bodies he thought impossible, and desired to know the reason of so unaccountable an evil."

I told him "we fed on a thousand things which operated contrary to each other; that we ate when we were not hungry, and drank without the provocation of thirst; that we sat whole nights drinking strong liquors, without eating a bit, which disposed us to sloth, inflamed our bodies, and precipitated or prevented digestion. That prostitute female *Yahoos* acquired a certain malady, which bred rottenness in the bones of those who fell into their embraces: that this, and many other diseases, were propagated from father to son, so that great numbers come into the world with complicated maladies upon them; that it would be endless to give him a catalogue of all diseases incident to human bodies, for they would not be fewer than five or six hundred, spread over every limb and joint—in short every part, external and intestine, having diseases appropriated to itself. To remedy which, there was a sort of people bred up among us in the profession, or pretence, of curing the sick. And because I had some skill in the faculty, I would, in gratitude to his honor, let him know the whole mystery and method by which they proceed.

"Their fundamental is, that all diseases arise from repletion; whence they conclude, that a great evacuation of the body is necessary, either through the natural passage, or upwards at the mouth. Their next business is, from herbs, minerals, gums, oils, shells, salts, juices, seaweed, excrements, barks of trees, serpents, toads, frogs, spiders, dead men's flesh and bones, birds, beasts, and fishes, to form a composition, for smell and taste, the most abominable, nauseous, and detestable they can possibly contrive, which the stomach immediately rejects with loathing, and this they call a vomit; or else, from the same storehouse, with some other poisonous additions, they command us to take in at the orifice above or below (just as the physician then happens to be disposed), a medicine equally annoying and disgustful to the bowels: which, relaxing the belly, drives down all before it; and this they call a purge,

or a clyster. For nature (as the physicians allege) having intended the superior anterior orifice only for the intromission of solids and liquids, and the inferior posterior for ejection, these artists * ingeniously considering, that in all diseases nature is forced out of her seat, therefore, to replace her in it, the body must be treated in a manner directly contrary, by interchanging the use of each orifice; forcing solids and liquids in at the anus, and making evacuations at the mouth.

"But besides real diseases, we are subject to many that are only imaginary, for which the physicians have invented imaginary cures: these have their several names, and so have the drugs that are proper for them; and with these our female *Yahoos* are always infested.

"One great excellency in this tribe, is their skill at prognostics, wherein they seldom fail; their predictions in real diseases, when they arise in any degree of malignity, generally portending death, which is always in their power, when recovery is not; and therefore, upon any unexpected signs of amendment, after they have pronounced their sentence, rather than be accused as false prophets, they know how to prove their sagacity to the world by a seasonable dose.

"They are likewise of special use to husbands and wives who are grown weary of their mates; to eldest sons, to great ministers of state, and often to princes."

I had formerly, upon occasions, discoursed with my master upon the nature of government in general, and particularly of our own excellent constitution, deservedly the wonder and envy of the whole world. But having here accidentally mentioned a minister of state, he commanded me some time after to inform him what species of *Yahoo* I particularly meant by that appellation.

I told him "that a first or chief minister of state, who was the person I intended to describe, was a creature wholly exempt from joy and grief, love and hatred, pity and anger; at least, makes use of no other passions, but a violent desire of wealth, power, and titles; that he applies his words to all uses except to the indication of his mind; that he never tells a truth but with an intent that you should take it for a lie; nor a lie, but with a design that you should take it for a truth; that those he speaks worst of behind their backs are in the surest way of preferment; and whenever he begins to praise you to others, or to yourself, you are from that day forlorn. The worst

* "These artists," is a nominative without any verb, to which it refers in the remainder of the sentence.—*Sheridan.*

mark you can receive is a promise, especially when it is confirmed with an oath; after which, every wise man retires, and gives over all hopes.

"There are three methods by which a man may rise to be chief minister. The first is, by knowing how, with prudence, to dispose of a wife, a daughter, or a sister; the second, by betraying or undermining his predecessor; and the third is, by a furious zeal, in public assemblies, against the corruptions of the court. But a wise prince would rather choose to employ those who practice the last of these methods; because such zealots prove always the most obsequious and subservient to the will and passions of their master. That these ministers, having all employments at their disposal, preserve themselves in power, by bribing the majority of a senate or great council; and at last, by an expedient, called an act of indemnity (whereof I described the nature to him), they secure themselves from after reckonings, and retire from the public laden with the spoils of the nation.

"The palace of a chief minister is a seminary to breed up others in his own trade; the pages, lackeys, and porter, by imitating their master, become ministers of state in their several districts, and learn to excel in the three principal ingredients, of insolence, lying, and bribery. Accordingly, they have a subaltern court paid to them by persons of the best rank; and sometimes, by the force of dexterity and impudence, arrive, through several gradations, to be successors to their lord.

"He is usually governed by a decayed wench, or favorite footman, who are the tunnels through which all graces are conveyed, and may properly be called in the last resort, the governors of the kingdom."

One day in discourse, my master, having heard me mention the nobility of my country, was pleased to make me a compliment which I could not pretend to deserve; "that he was sure I must have been born of some noble family, because I far exceeded in shape, color, and cleanliness, all the *Yahoos* of his nation, although I seemed to fail in strength and agility, which must be imputed to my different way of living from those other brutes; and besides, I was not only endowed with the faculty of speech, but likewise with some rudiments of reason, to a degree that with all his acquaintance I passed for a prodigy."

He made me observe, "that among the *Houyhnhnms*, the white, the sorrel, and the iron-gray, were not so exactly shaped as the bay, the dapple-gray, and the black; nor born with equal talents of mind, or a capacity to improve them; and therefore

continued always in the condition of servants, without ever aspiring to match out of their own race, which in that country would be reckoned monstrous and unnatural."

I made his honor my most humble acknowledgments for the good opinion he was pleased to conceive of me: but assured him, at the same time, that my birth was of the lower sort, having been born of plain, honest parents, who were just able to give me a tolerable education: that nobility, among us, was altogether a different thing from the idea he had of it: that our young noblemen are bred from their childhood in idleness and luxury; that, as soon as years will permit, they consume their vigor, and contract odious diseases among lewd females; and when their fortunes are almost ruined, they marry some woman of mean birth, disagreeable person, and unsound constitution (merely for the sake of money), whom they hate and despise. That the productions of such marriages are generally scrofulous, rickety, or deformed children: by which means the family seldom continues above three generations, unless the wife takes care to provide a healthy father, among her neighbors or domestics, in order to improve and continue the breeds: that a weak diseased body, a meagre countenance, and a sallow complexion, are the true marks of noble blood: and a healthy, robust appearance is so disgraceful in a man of quality, that the world concludes his real father to have been a groom or a coachman. The imperfections of his mind run parallel with those of his body, being a composition of spleen, dulness, ignorance, caprice, sensuality, and pride.

"Without the consent of this illustrious body, no law can be enacted, repealed, or altered; and these nobles have likewise the decision of all our possessions, without appeal." *

* Dr. Young relates that Lord Bolingbroke's father said to him on his being made a lord, "Ah, Harry! I ever said you would be hanged, but now I find you will be beheaded."

CHAPTER VII.

THE AUTHOR'S GREAT LOVE OF HIS NATIVE COUNTRY—HIS MASTER'S OBSERVATIONS UPON THE CONSTITUTION AND ADMINISTRATION OF ENGLAND, AS DESCRIBED BY THE AUTHOR, WITH PARALLEL CASES AND COMPARISONS—HIS MASTER'S OBSERVATIONS UPON HUMAN NATURE.

LET the reader not wonder how I could prevail on myself to give so free a representation of my own species, among a race of mortals who are already too apt to conceive the vilest opinion of human kind, from that entire congruity between me and their *Yahoos*. But I must freely confess, that the many virtues of those excellent quadrupeds, placed in opposite view to human corruptions, had so far opened my eyes and enlarged my understanding, that I began to view the actions and passions of man in a very different light, and to think the honor of my own kind not worth managing; which, besides, it was impossible for me to do, before a person of so acute a judgment as my master, who daily convinced me of a thousand faults in myself, whereof I had not the least preception before, and which, with us, would never be numbered even among human infirmities. I had likewise learned, from his example, an utter detestation of all falsehood or disguise; and truth appeared so amiable to me, that I determined upon sacrificing everything to it.

Let me deal so candidly with the reader as to confess that there was yet a much stronger motive for the freedom I took in my representation of things. I had not yet been a year in this country before I contracted such a love and veneration for the inhabitants, that I entered on a firm resolution never to return to human kind, but to pass the rest of my life among these admirable *Houyhnhnms*, in the contemplation and practice of every virtue; where I could have no example or incitement to vice. But it was decreed by fortune, my perpetual enemy, that so great a felicity should not fall to my share. However, it is now some comfort to reflect, that in what I said of my countrymen, I extenuated their faults as much as I durst before so strict an examiner; and upon every article gave as favorable a turn as the matter would bear. For, indeed, who is there alive that will not be swayed by his bias and partiality to the place of his birth?

I have related the substance of several conversations I had with my master, during the greatest part of the time I had the honor to be in his service; but have, indeed, for brevity sake, omitted much more than is here set down.

When I had answered all his questions, and his curiosity seemed to be fully satisfied, he sent for me one morning early, and commanded me to sit down at some distance (an honor which he had never before conferred upon me). He said, "he had been very seriously considering my whole story, as far as it related both to myself and to my country; that he looked upon us as a sort of animals, to whose share, by what accident he could not conjecture, some small pittance of reason had fallen, whereof we made no other use than by its assistance to aggravate our natural corruptions, and to acquire new ones, which nature had not given us; that we disarmed ourselves of the few abilities she had bestowed; had been very successful in multiplying our original wants, and seemed to spend our whole lives in vain endeavors to supply them by our own inventions. That as to myself, it was manifest I had neither the strength nor the agility of a common *Yahoo;* that I walked infirmly on my hinder feet; had found out a contrivance to make my claws of no use or defence, and to remove the hair from my chin, which was intended as a shelter from the sun and the weather. Lastly, that I could neither run with speed, nor climb trees like my brethren," as he called them, "the *Yahoos* in his country."

"That our institutions of government and law were plainly owing to our gross defects in reason, and by consequence in virtue; because reason alone is sufficient to govern a rational creature; which was therefore a character we had no pretence to challenge, even from the account I had given of my own people; although he manifestly perceived that, in order to favor them, I had concealed many particulars, and often said the thing which was not.

"He was the more confirmed in this opinion, because he observed, that as I agreed in every feature of my body with other *Yahoos*, except where it was to my real disadvantage in point of strength, speed, and activity, the shortness of my claws, and some particulars where nature had no part; so from the representation I had given him of our lives, our manners, and our actions, he found as near a resemblance in the disposition of our minds." He said, "the *Yahoos* were known to hate one another more than they did any different species of animals; and the reason usually assigned was, the odiousness of their own shapes, which all could see in the rest, but not in themselves.

He had therefore begun to think it not unwise in us to cover our bodies, and by that invention conceal many of our deformities from each other, which would else be hardly supportable. But he now found he had been mistaken, and that the dissensions of those brutes in his country were owing to the same cause with ours, as I had described them. For if," said he, "you throw among five *Yahoos* as much food as would be sufficient for fifty, they will, instead of eating peaceably, fall together by the ears, each single one impatient to have all to itself; and therefore a servant was usually employed to stand by while they were feeding abroad, and those kept at home were tied at a distance from each other; that if a cow died of age or accident, before a *Houyhnhnm* could secure it for his own *Yahoos*, those in the neighborhood would come in herds to seize it, and then would ensue such a battle as I had described, with terrible wounds made by their claws on both sides, although they seldom were able to kill one another for want of such convenient instruments of death as we had invented. At other times, the like battles have been fought between the *Yahoos* of several neighborhoods, without any visible cause; those of one district watching all opportunities to surprise the next before they are prepared. But if they find their project has miscarried, they return home, and, for want of enemies, engage in what I call a civil war among themselves.

"That in some fields of his country, there are certain shining stones of several colors, whereof the *Yahoos* are violently fond; and when part of these stones is fixed in the earth, as it sometimes happens, they will dig with their claws for whole days to get them out, then carry them away and hide them by heaps in their kennels; but still looking round with great caution, for fear their comrades should find out their treasure." My master said, "he could never discover the reason of this unnatural appetite, or how these stones could be of any use to a *Yahoo*; but now he believed it might proceed from the same principle of avarice which I had ascribed to mankind. That he had once, by way of experiment, privately removed a heap of these stones from the place where one of his *Yahoos* had buried it; whereupon the sordid animal, missing his treasure, by his loud lamenting brought the whole herd to the place, there miserably howled, and then fell to biting and tearing the rest; began to pine away; would neither eat nor sleep, nor work, till he ordered a servant privately to convey the stones into the same hole, and hide them as before; which, when his *Yahoo* had found, he presently recovered his spirits and good humor, but took good care to remove

them to a better hiding-place, and has ever since been a very serviceable brute."

My master further assured me, which I also observed myself, "that in the fields where the shining stones abound, the fiercest and most frequent battles are fought, occasioned by perpetual inroads of the neighboring *Yahoos*."

He said, "it was common, when two *Yahoos* discovered such a stone in a field, and were contending which of them should be the proprietor, a third would take the advantage and carry it away from them both;" which my master would needs contend to have some kind of resemblance with our suits at law; wherein I thought it for our credit not to undeceive him; since the decision he mentioned was much more equitable than many decrees among us; because the plaintiff and defendant there lost nothing beside the stone they contended for: whereas our courts of equity would never have dismissed the cause while either of them had anything left.

My master, continuing his discourse, said, "there was nothing that rendered the *Yahoos* more odious than their undistinguishing appetite to devour everything that came in their way, whether herbs, roots, berries, the corrupted flesh of animals, or all mingled together: and it was peculiar in their temper, that they were fonder of what they could get by rapine or stealth at a greater distance, than much better food provided for them at home. If their prey held out, they would eat till they were ready to burst; after which, nature had pointed out to them a certain root that gave them a general evacuation.

"There was also another kind of root, very juicy, but somewhat rare and difficult to be found, which the *Yahoos* sought for with much eagerness, and would suck it with great delight; it produced in them the same effects that wine has upon us. It would make them sometimes hug and sometimes tear one another; they would howl, and grin, and chatter, and reel, and tumble, and then fall asleep in the mud."

I did indeed observe that the *Yahoos* were the only animals in the country subject to any diseases; which, however, were much fewer than horses have among us, and contracted not by any ill treatment they meet with, but by the nastiness and greediness of that sordid brute. Neither has their language any more than a general appellation for those maladies, which is borrowed from the name of the beast, and called *hnea yahoo*, or *Yahoo's evil;* and the cure prescribed is a mixture of their own dung and urine, forcibly put down the *Yahoo's* throat. This I have since often known to have been taken with success, and

do here freely recommend it to my countrymen, for the public good, as an admirable specific against all diseases produced by repletion.

"As to learning, government, arts, manufactures, and the like," my master confessed, "he could find little or no resemblance between the *Yahoos* of that country and those in ours. For he only meant to observe what parity there was in our natures. He had heard, indeed, some curious *Houyhnhnms* observe, that in most herds there was a sort of ruling *Yahoo* (as among us there is generally some leading or principle stag in a park), who was always more deformed in body and mischievous in disposition than any of the rest. That this leader had usually a favorite as like himself as he could get, whose employment was to lick his master's feet and posteriors, and drive the female *Yahoos* to his kennel;* for which he was now and then rewarded with a piece of ass's flesh. This favorite is hated by the whole herd, and therefore, to protect himself, keeps always near the person of his leader. He usually continues in office till a worse can be found; but the very moment he is discarded, his successor, at the head of all the *Yahoos* in that district, young and old, male and female, come in in a body,† and discharge their excrements upon him from head to foot. But how far this might be applicable to our courts, and favorites, and ministers of state, my master said I could best determine."

I durst make no return to this malicious insinuation, which debased human understanding below the sagacity of a common hound, who has judgment enough to distinguish and follow the cry of the ablest dog in the pack, without being ever mistaken.

My master told me, "there were some qualities remarkable in the *Yahoos*, which he had not observed me to mention, or at least very slightly, in the accounts I had given him of humankind." He said, "those animals, like other brutes, had their females in common; but in this they differed, that the she *Yahoo* would admit the males while she was pregnant; and that the males would quarrel and fight with the females, as fiercely as with each other; both which practices were such degrees of infamous brutality, as no other sensitive creature ever arrived at.

"Another thing he wondered at in the *Yahoos*, was their strange disposition to nastiness and dirt; whereas there ap-

* Flattery and pimping.—*Hawkesworth.*

† This sentence is altogether ungrammatical: "his successor" is the only nominative to the plural verb "come;" it may be thus amended,—"but the very moment he is discarded, all the *Yahoos* in that district, young and old, male, and female, with his successor at their head, come in a body," etc.—*Sheridan.*

pears to be a natural love of cleanliness in all other animals." As to the two former accusations, I was glad to let them pass without any reply, because I had not a word to offer upon them in defence of my species, which otherwise I certainly had done from my own inclinations. But I could have easily vindicated humankind from the imputation of singularity upon the last article, if there had been any swine in that country (unluckily for me there were not), which although it may be sweeter quadruped than a *Yahoo*, cannot, I humbly conceive, in justice, pretend to more cleanliness: and so his honor himself must have owned, if he had seen their filthy way of feeding, and their custom of wallowing and sleeping in the mud.

My master likewise mentioned another quality, which his servants had discovered in several *Yahoos*, and to him was wholly unaccountable. He said, "a fancy would sometimes take a *Yahoo* to retire into a corner, to lie down, and howl, and groan, and spurn away all that came near him, although he were young and fat, wanted neither food nor water, nor did the servant imagine what could possibly ail him. And the only remedy they found was, to set him to hard work, after which he would infallibly come to himself." To this I was silent out of partiality to my own kind; yet here I could plainly discover the true seeds of spleen, which only seizes on the lazy, the luxurious, and the rich; who, * if they were forced to undergo the same regimen, I would undertake for the cure.

His honor had farther observed, "that a female *Yahoo* would often stand behind a bank or a bush, to gaze on the young males passing by, and then appear and hide, using many antic gestures and grimaces, at which time it was observed that she had a most offensive smell; and when any of the males advanced, would slowly retire, looking often back, and with a counterfeit shew of fear, run off into some convenient place, where she knew the male would follow her.

"At other times, if a female stranger came among them, three or four of her own sex would get about her, and stare, and chatter, and grin, and smell her all over; and then turn off with gestures, that seemed to express contempt and disdain."

Perhaps my master might refine a little in these speculations which he had drawn from what he observed himself, or had been told him by others; however, I could not reflect without some amazement, and much sorrow, that the rudiments of lewdness, coquetry, censure, and scandal, should have place by instinct in womankind.

* Here the word "who," is a nominative without reference to any verb afterward.—*Sheridan.*

I expected every moment that my master, would accuse the *Yahoos* of those unnatural appetites in both sexes, so common among us. But Nature, it seems, has not been so expert a school-mistress; and these politer pleasures are entirely the productions of art and reason on our side of the globe.*

CHAPTER VIII.

THE AUTHOR RELATES SEVERAL PARTICULARS OF THE YAHOOS —THE GREAT VIRTUES OF THE HOUYHNHNMS—THE EDUCATION AND EXERCISE OF THEIR YOUTH—THEIR GENERAL ASSEMBLY.

JUDGING that I ought to have understood human nature much better than I supposed it possible for my master to do, it was easy to apply the character he gave of the *Yahoos* to myself and my countrymen; and I believed I could yet make

* The Duchess-dowager of Marlborough forgot her ancient hatred of Swift when she found him a sharer in her misanthropy. In her published opinions, under the head 1736, she says, "Dean Swift gives the most exact account of kings, ministers, bishops, and courts of justice, that is possible to be writ. He has certainly a vast deal of wit; and since he could contribute so much to pulling down the most honest and best-intentioned ministry that I ever knew (Queen Anne's Whig administration), with the help only of Abigail (Mrs. Masham), and one or two more, and has certainly stopped the finishing stroke to ruin the Irish in the project of the halfpence, in spite of all the ministry could do, I cannot help wishing that we had had his assistance in the opposition; for I could easily forgive him all the slaps he has given me and the Duke of Marlborough, and have thanked him heartily whenever he pleased to do good. I never saw him in my life; and though his writings have entertained me very much, yet I see he writes sometimes for interest, for in his books, he gives my Lord of Oxford so great a character as if he was speaking of Socrates or Marcus Antoninus. But when I am dead, the reverse of that character will come out, with vouchers to it under his own hand." (The Duchess was a true prophetess, as appears from Swift's Notes on Macky, which we have given in the Appendix to Lilliput).

Again, under the same head, she says, "The style of the lords' address puts me in mind of Dean Swift's account, who I am prodigiously fond of, which he gives of the manner in which he was introduced to the King of Luggnagg." And again she records, "I most heartily wish that in this park I had some of the breed of those charming creatures Swift speaks of, and calls the Houyhnhnms, which I understand to be horses, so extremely polite, and which had all manner of good conversation, good principles, and that never told a lie, and charmed him so, that he could not endure his own country when he returned. He says there is a sort of creature there called Yahoo, and of the same species with us, only a great deal uglier; but they are kept tied up; and by that glorious creature the horse, are not permitted to do any mischief; I really have not been pleased so much a long time as with what he writes." Another point of union between Swift and the Duchess was their common hatred of Sir Robert Walpole. In 1735, she writes, "The chief must have great talents, or he could not have compassed what he has. But I do really believe that there never was any instance in any government of so much brutality, ill principles, and folly. But which way any of these things can be changed I cannot yet see into." In 1739, after a long account of some illness which Walpole had, she adds, "I think it is thought a fault to wish anybody dead, but I hope it is none to wish he might be hanged, having brought to ruin so great a country as this might have been.

farther discoveries, from my own observation. I therefore often begged his honor to let me go among the herds of *Yahoos* in the neighborhood; to which he always very graciously consented, being perfectly convinced that the hatred I bore these brutes would never suffer me to be corrupted by them; and his honor ordered one of his servants, a strong sorrel nag, very honest and good-natured, to be my guard; without whose protection I durst not undertake such adventures. For I have already told the reader how much I was pestered by these odious animals, upon my first arrival; and I afterwards failed very narrowly three or four times of falling into their clutches, when I happened to stray at any distance without my hanger. And I have reason to believe they had some imagination that I was of their own species, which I often assisted myself by stripping up my sleeves, and showing my naked arms and breasts in their sight, when my protector was with me. At which times they would approach as near as they durst, and imitate my actions after the manner of monkeys, but ever with great signs of hatred; as a tame jackdaw with cap and stockings is always persecuted by the wild ones, when he happens to be got among them.

They are prodigiously nimble from their infancy. However, I once caught a young male of three years old, and endeavored, by all marks of tenderness, to make it quiet; but the little imp fell a squalling, and scratching, and biting with such violence, that I was forced to let it go; and it was high time, for a whole troop of old ones came about us at the noise, but finding the cub was safe (for away it ran), and my sorrel nag being by, they durst not venture near us. I observed the young animal's flesh to smell very rank, and the stink was somewhat between a weasel and a fox, but much more disagreeable. I forgot another circumstance (and perhaps I might have the reader's pardon if it were wholly omitted), that while I held the odious vermin in my hands, it voided its filthy excrements of a yellow liquid substance all over my clothes; but by good fortune there was a brook hard by, where I washed myself as clean as I could; although I durst not come into my master's presence until I was sufficiently aired.

By what I could discover, the *Yahoos* appear to be the most unteachable of all animals: their capacities never reaching higher than to draw or carry burdens. Yet I am of opinion, this defect arises chiefly from a perverse, restive disposition. For they are cunning, malicious, treacherous, and revengeful. They are strong and hardy, but of a cowardly spirit, and by

consequence insolent, abject, and cruel. It is observed, that the red-haired of both sexes are more libidinous and mischievous than the rest, whom yet they much exceed in strength and activity.

The *Houyhnhnms* keep the *Yahoos* for present use in huts not far from the house; but the rest are sent abroad to certain fields, where they dig up roots, eat several kinds of herbs, and search about for carrion, or sometimes catch weasels and *luhimuhs* (a sort of wild rat), which they greedily devour. Nature has taught them to dig deep holes with their nails on the side of a rising ground, wherein they lie by themselves; only the kennels of the females are larger, sufficient to hold two or three cubs.

They swim from their infancy like frogs, and are able to continue long under water, where they often take fish, which the female carry home to their young. And, upon this occasion, I hope the reader will pardon my relating an odd adventure.

Being one day abroad with my protector the sorrel nag, and the weather exceeding hot, I entreated him to let me bathe in a river that was near. He consented, and I immediately stripped myself stark naked, and went down softly into the stream. It happened that a young female *Yahoo* standing behied a bank, saw the whole proceeding, and inflamed by desire, as the nag and I conjectured, came running with all speed, and leaped into the water within five yards of the place where I bathed. I was never in my life so terribly frightened. The nag was grazing at some distance, not suspecting any harm. She embraced me after a most fulsome manner. I roared as loud as I could, and the nag came galloping towards me, whereupon she quitted her grasp, with the utmost reluctancy, and leaped upon the opposite bank, where she stood gazing and howling all the time I was putting on my clothes.

This was a matter of diversion to my master and his family, as well as of mortification to myself. For now I could no longer deny that I was a real *Yahoo*, in every limb and feature, since the females had a natural propensity to me, as one of their own species; neither was the hair of this brute of a red color (which might have been some excuse for an appetite a little irregular), but black as a sloe, and her countenance did not make an appearance altogether so hideous as the rest of her kind; for I think she could not be above eleven years old.

Having lived three years in this country, the reader, I suppose, will expect that I should, like other travellers, give him

some account of the manners and customs of its inhabitants, which it was, indeed, my principal study to learn.

As these noble *Houyhnhnms* are endowed by nature with a general disposition to all virtues, and have no conceptions or ideas of what is evil in a rational creature; so their grand maxim is, to cultivate reason, and to be wholly governed by it. Neither is reason among them a point problematical, as with us, where men can argue with plausibility on both sides of the question; but strikes you with immediate conviction; as it must needs do, where it is not mingled, obscured, or discolored, by passion and interest. I remember it was with extreme difficulty that I could bring my master to understand the meaning of the word *opinion*, or how a point could be disputable; because reason taught us to affirm or deny only where we are certain; and beyond our knowledge we cannot do either. So that controversies, wranglings, disputes, and positiveness, in false or dubious propositions, are evils unknown among the *Houyhnhnms*. In the like manner, when I used to explain to him our several systems of natural philosophy, he would laugh, "that a creature pretending to reason, should value itself upon the knowledge of other people's conjectures, and in things where that knowledge, if it were certain, could be of no use." Wherein he agreed entirely with the sentiments of Socrates, as Plato delivers them; which I mentioned as the highest honor I can do that prince of philosophers. I have often since reflected, what destruction such doctrine would make in the libraries of Europe; and how many paths of fame would be then shut up in the learned world.

Friendship and benevolence are two principal virtues among the *Houyhnhnms;* and these are not confined to particular objects, but universal to the whole race. For a stranger from the remotest part is equally treated with the nearest neighbor; and wherever he goes, looks upon himself as at home. They preserve decency and civility in the highest degrees, but are altogether ignorant of ceremony. They have no fondness for their colts or foals, but the care they take in educating them proceeds entirely from the dictates of reason. And I observed my master to show the same affection to his neighbor's issue, that he had for his own. They will have it that nature teaches them to love the whole species, and it is reason only that makes a distinction of persons, where there is a superior degree of virtue.

When the matron *Houyhnhnms* have produced one of each sex, they no longer accompany with their consorts, except they

lose one of their issue by some casualty, which very seldom happens; but in such a case they meet again; or when the like accident befalls a person whose wife is past bearing, some other couple bestow on him one of their own colts, and then go together again until the mother is pregnant. This caution is necessary, to prevent the country from being overburdened with numbers. But the race of inferior *Houyhnhnms* bred up to be servants, is not so strictly limited upon this article; these are allowed to produce three of each sex, to be domestics in the noble families.

In their marriages, they are exactly careful to choose such colors as will not make any disagreeable mixture in the breed. Strength is chiefly valued in the male, and comeliness in the female: not upon the account of love, but to preserve the race from degenerating; for where a female happens to excel in strength, a consort is chosen with regard to comeliness.

Courtship, love, presents, jointures, settlements, have no place in their thoughts; or terms whereby to express them in their language. The young couple meet, and are joined, merely because it is the determination of their parents and friends: it is what they see done every day, and they look upon it as one of the necessary actions of a reasonable being. But the violation of marriage, or any other unchastity, was never heard of, and the married pair pass their lives with the same friendship and mutual benevolence that they bear to all others of the same species who come in their way; without jealousy, fondness, quarrelling, or discontent.

In educating the youth of both sexes, their method is admirable, and highly deserves our imitation. These are not suffered to taste a grain of oats, except upon certain days, till eighteen years old; nor milk, but very rarely; and in summer they graze two hours in the morning, and as many in the evening, which their parents likewise observe; but the servants are not allowed above half that time, and a great part of their grass is brought home, which they eat at the most convenient hours, when they can be best spared from work.

Temperance, industry, exercise, and cleanliness, are the lessons equally enjoined to the young ones of both sexes: and my master thought it monstrous in us, to give the females a different kind of education from the males, except in some articles of domestic management; whereby, as he truly observed, one half of our natives were good for nothing but bringing children into the world: and to trust the care of our children to such useless animals, he said, was yet a greater instance of brutality.

But the *Houyhnhnms* train up their youths to strength, speed, and hardiness, by exercising them in running races up and down steep hills, and over hard stony grounds; and when they are all in a sweat they are ordered to leap over head and ears into a pond or river. Four times a year the youth of a certain district meet to show their proficiency in running and leaping, and other feats of strength and agility; where the victor is rewarded with a song in his or her praise. On this festival, the servants drive a herd of *Yahoos* into the field, laden with hay, and oats, and milk, for a repast to the *Houyhnhnms*, after which these brutes are immediately driven back again, for fear of being noisome to the assembly.

Every fourth year, at the vernal equinox, there is a representative council of the whole nation, which meets in a plain about twenty miles from our house, and continues about five or six days. Here they inquire into the state and condition of the several districts; whether they abound or be deficient in hay, or oats, or cows, or *Yahoos;* and wherever there is any want (which is but seldom) it is immediately supplied by unanimous consent and contribution. Here likewise the regulation of children is settled: as for instance, if a *Houyhnhnm* has two males, he changes one of them with another that has two females: and when a child has been lost by any casualty, where the mother is past breeding, it is determined what family in the district shall breed another to supply the loss.*

* Bishop Warburton, in a work originally published anonymously, gives the following severe review of Swift. "The *religious* author of the 'Tale of a Tub' will tell you religion is but a reservoir for fools and madmen; and the *virtuous* Lemuel Gulliver will answer for the state, that it is a den of savages and cut-throats. Let it be as they say, that ridicule and satire are the supplement of public laws, should not then the ends of both be the same—the benefit of mankind? But where is the sense of a general satire, if the whole species be degenerated? And where is the justice of it if it be not? The punishment of lunatics is as wise as the one, and a general execution as honest as the other; in short, a general satire is the work only of ill men or little geniuses. The immortal Socrates employed his wit to better purpose; his vein was rich but frugal; he thought the laugh came too dear when bought at the expense of probity, and therefore laid it all out in the improvement and reform of manners. But, not to be partial to antiquity, it must be owned that even then, for one Socrates to reform, it had a Democritus to sneer, a Diogenes to snarl, nay, even an Heraclitus to weep, at human obliquity. So much easier has it always been to invent a false philosophy on the credit of a prevailing passion, than to use even the first principles of reason to curb and restrain it. And here it is well worth observing that he of all those whom the world treated most severely, was the reformer; as he who most grossly abused his reason, even to the arguing against geometrical demonstration, was the scoffer. Again at the revival of letters, a second Socrates arose in Erasmus, a Democritus in Rabelais, and a Diogenes in Peter Aretin. And again, the well-directed raillery of the great reformer drew down against its author more enemies than did all the filth, scurrility, and impieties of the buffoon and cynic."—*A Critical Enquiry into Prodigies, etc.*, pp. 32–34, London, 1727.

Bishop Percy, late Bishop of Dromore, in one of his unpublished MSS., makes the following comment on the description of the Houyhnhnms and their policy: "That which surprises me most in the Dean's work is his forgetting himself so much *in his haste*, as to leave religion out of the idea of a perfect republic. Since he gave reason to his horses, he might consistently enough have given them a little natural religion."

CHAPTER IX.

A GRAND DEBATE AT THE GENERAL ASSEMBLY OF THE HOUYHNHNMS, AND HOW IT WAS DETERMINED—THE LEARNING OF THE HOUYHNHNMS—THEIR BUILDINGS—THEIR MANNER OF BURIALS—THE DEFECTIVENESS OF THEIR LANGUAGE.

UNANIMITY generally prevails in the decisions of the councils of the *Houyhnhnms*, even when the members come together with different opinions, for no *Houyhnhnm* is ashamed to become a convert to reason and argument. One of these grand assemblies was held in my time, about three months before my departure, whither my master went as the representative of our district. In this council was resumed their old debate, and indeed the only debate that ever happened in their country; whereof my master, after his return, gave me a very particular account.

The question to be debated was, "whether the *Yahoos* should be exterminated from the face of the earth?" One of the members for the affirmative offered several arguments of great strength and weight, alleging, "that as the *Yahoos* were the most filthy, noisome, and deformed animal which nature ever produced, so they were the most restive and indocible, mischievous and malicious; they would privately suck the teats of the *Houyhnhnms'* cows, kill and devour their cats, trample down their oats and grass, if they were not continually watched, and commit a thousand other extravagances." He took notice of a general tradition "that *Yahoos* had not been always in their country; but that, many ages ago, two of these brutes appeared together upon a mountain; whether produced by the heat of the sun upon corrupted mud and slime, or from the ooze and froth of the sea, was never known; that these *Yahoos* engendered, and their brood, in a short time, grew so numerous as to overrun and infest the whole nation; that the *Houyhnhnms*, to get rid of this evil, made a general hunting, and at last inclosed the whole herd; and destroying the elder, every *Houyhnhnm* kept two young ones in a kennel, and brought them to such a degree of tameness, as an animal, so savage by nature, can be capable of acquiring; using them for draught and carriage: that there seemed to be much truth in this tradition, and that those creatures could not be *ylnhniamshy* (or *aborigines* of

the land), because of the violent hatred the *Houyhnhnms*, as well as all other animals bore them, which, although their evil disposition sufficiently deserved, could never have arrived at so high a degree, if they had been *aborigines;* or else they would have long since been rooted out; that the inhabitants, taking a fancy to use the service of the *Yahoos*, had very imprudently neglected to cultivate the breed of asses, which are a comely animal, easily kept, more tame and orderly, without any offensive smell; strong enough for labor, although they yield to the other in agility of body; and if their braying be no agreeable sound, it is far preferable to the horrible howlings of the *Yahoos*."

Several others declared their sentiments to the same purpose, when my master proposed an expedient to the assembly, whereof he had indeed borrowed the hint from me. "He approved of the tradition mentioned by the honorable member who spoke before, and affirmed, that the two *Yahoos* said to be seen first among them, had been driven thither over the sea; that coming to land, and being forsaken by their companions, they retired to the mountains, and degenerating by degrees, became in process of time much more savage than those of their own species in the country whence these two originals came. The reason of this assertion was, that he had now in his possession a certain wonderful *Yahoo* (meaning myself), which most of them had heard of, and many of them had seen. He then related to them how he first found me: that my body was all covered with an artificial composure of the skins and hairs of other animals; that I spoke in a language of my own, and had thoroughly learned theirs; that I had related to him the accidents which brought me thither; that when he saw me without my covering, I was an exact *Yahoo* in every part, only of a whiter color, less hairy, and with shorter claws. He added how I had endeavored to persuade him, that in my own and other countries, the *Yahoos* acted as the governing, rational animal, and held the *Houyhnhnms* in servitude; that he observed in me all the qualities of a *Yahoo*, only a little more civilized by some tincture of reason, which, however, was in a degree as far inferior to the *Houyhnhnm* race, as the *Yahoos* of their country were to me; that among other things I mentioned a custom we had of castrating *Houyhnhnms* when they were young, in order to render them tame; that the operation was easy and safe; that it was no shame to learn wisdom from brutes, as industry is taught by the ant, and building by the swallow (for so I translate the word *lyhannh*, although it be a

much larger fowl); that this invention might be practiced upon the younger *Yahoos* here, which, beside rendering them tractable and fitter for use, would in an age put an end to the whole species, without destroying life; that in the meantime the *Houyhnhnms* should be exhorted to cultivate the breed of asses, which, as they are in all respects more valuable brutes, so they have this advantage, to be fit for service at five years old, which the others are not till twelve."

This was all my master thought fit to tell me at that time, of what passed in the grand council. But he was pleased to conceal one particular, which related personally to myself, whereof I soon felt the unhappy effect, as the reader will know in its proper place, and whence I date all the succeeding misfortunes of my life.

The *Houyhnhnms* have no letters, and consequently their knowledge is all traditional. But there happening few events of any moment among a people so well united, naturally disposed to every virtue, wholly governed by reason, and cut off from all commerce with other nations; the historical part is easily preserved without burdening their memories. I have already observed that they are subject to no diseases, and therefore can have no need of physicians. However, they have excellent medicines, composed of herbs, to cure accidental bruises and cuts in the pastern or frog of the foot, by sharp stones, as well as other maims and hurts in the several parts of the body.

They calculate the year by the revolution of the sun and the moon, but use no subdivisions into weeks. They are well enough acquainted with the motions of those two luminaries, and understand the nature of eclipses; and this is the utmost progress of their astronomy.

In poetry, they must be allowed to excel all other mortals; wherein the justness of their similes, and the minuteness as well as exactness of their descriptions, are indeed inimitable. Their verses abound very much in both of these, and usually contain either some exalted notions of friendship and benevolence, or the praises of those who were victors in races and other bodily exercises. Their buildings, although very rude and simple, are not inconvenient but well contrived to defend them from all injuries of cold and heat. They have a kind of tree, which at forty years old loosens in the root, and falls with the first storm; it grows very straight, and being pointed like stakes with a sharp stone (for the *Houyhnhnms* know not the use of iron), they stick them erect in the ground, about ten

inches asunder, and then weave in oat-straw, or sometimes wattles between them. The roof is made after the same manner, and so are the doors.

The *Houyhnhnms* use the hollow part, between the pastern and the hoof of the forefoot, as we do our hands, and this with greater dexterity than I could at first imagine. I have seen a white mare of our family thread a needle (which I lent her on purpose) with that joint. They milk their cows, reap their oats, and do all the work which requires hands, in the same manner. They have a kind of hard flints, which by grinding against other stones, they form into instruments, that serve instead of wedges, axes, and hammers. With tools made of these flints, they likewise cut their hay, and reap their oats, which there grow naturally in several fields; the *Yahoos* draw home the sheaves in carriages, and the servants tread them in certain covered huts to get out the grain, which is kept in stores. They make a rude kind of earthen and wooden vessels, and bake the former in the sun.

If they can avoid casualties, they die only of old age, and are buried in the obscurest places that can be found, their friends and relations expressing neither joy nor grief at their departure; nor does the dying person discover the least regret that he is leaving the world, any more than if he were upon returning home from a visit to one of his neighbors. I remember my master having once made an appointment with a friend and his family to come to his house, upon some affair of importance: on the day fixed, the mistress and her two children came very late; she made two excuses, first for her husband, who, as she said, happened that very morning to *lhnuwnh*. The word is strongly expressive in their language, but not easily rendered into English; it signifies, "to retire to his first mother." Her excuse for not coming sooner, was, that her husband dying late in the morning, she was a good while consulting her servants about a convenient place where his body should be laid; and I observed, she behaved herself at our house as cheerfully as the rest; she died about three months after.

They live generally to seventy or seventy-five years, very seldom to fourscore: some weeks before their death, they feel a gradual decay; but without pain. During this time they are much visited by their friends, because they cannot go abroad with their usual ease and satisfaction. However, about ten days before their death, which they seldom fail in computing, they return the visits that have been made them by those who are nearest in the neighborhood, being carried in a convenient

sledge drawn by *Yahoos;* which vehicle they use, not only upon this occasion, but when they grow old, upon long journeys, or when they are lamed by any accident; and therefore, when the dying *Houyhnhnms* return those visits, they take a solemn leave of their friends, as if they were going to some remote part of the country, where they designed to pass the rest of their lives.

I know not whether it may be worth observing, that the *Houyhnhnms* have no word in their language to express anything that is evil, except what they borrow from the deformities or ill qualities of the *Yahoos*. Thus, they denote the folly of a servant, an omission of a child, a stone that cuts their feet, a continuance of foul or unseasonable weather, and the like, by adding to each the epithet of *Yahoo*. For instance, *hhnm Yahoo*, *whnaholm Yahoo*, *ynlhmndwihlma Yahoo*, and an ill-contrived house *ynholmhnmrohlnw Yahoo*.

I could, with great pleasure, enlarge farther upon the manners and virtues of this excellent people; but intending in a short time to publish a volume by itself, expressly upon that subject, I refer the reader thither; and, in the meantime, proceed to relate my own sad catastrophe.

CHAPTER X.

THE AUTHOR'S ECONOMY AND HAPPY LIFE AMONG THE HOUYHNHNMS—HIS GREAT IMPROVEMENT IN VIRTUE BY CONVERSING WITH THEM—THEIR CONVERSATIONS—THE AUTHOR HAS NOTICE GIVEN HIM BY HIS MASTER, THAT HE MUST DEPART FROM THE COUNTRY—HE FALLS INTO A SWOON FOR GRIEF, BUT SUBMITS—HE CONTRIVES AND FINISHES A CANOE BY THE HELP OF A FELLOW-SERVANT, AND PUT TO SEA AT A VENTURE.

JUST at this time I had settled my little economy to my own heart's content. My master had ordered a room to be made for me, after their manner, about six yards from the house: the sides and floors of which I plastered with clay, and covered with rushmats of my own contriving; I had beaten hemp, which there grows wild, and made of it a sort of ticking; this I filled with the feathers of several birds I had taken with springes

made of *Yahoos'* hairs, and * were excellent food. I had worked two chairs with my knife, the sorrel nag helping me in the grosser and more laborious part. When my clothes were worn to rags, I made myself others with the skins of rabbits, and of a certain beautiful animal, about the same size, called *nnuhnoh*, the skin of which is covered with a fine down. Of these I also made very tolerable stockings. I soled my shoes with wood, which I cut from a tree, and fitted to the upper leather; and when this was worn out, I supplied it with the skins of *Yahoos* dried in the sun. I often got honey out of hollow trees, which I mingled with water, or ate with my bread. No man could more verify the truth of these two maxims, "That nature is very easily satisfied;" and, "That necessity is the mother of invention." I enjoyed perfect health of body, and tranquillity of mind; I did not feel the treachery or inconstancy of a friend, nor the injuries of a secret or open enemy. I had no occasion of bribing, flattering, or pimping, to procure the favor of any great man, or of his minion. I wanted no fence against fraud or oppression: here was neither physician to destroy my body, nor lawyer to ruin my fortune; no informer to watch my words and actions, or forge accusations against me for hire: here were no gibers, censurers, backbiters, pickpockets, highwaymen, housebreakers, attorneys, bawds, buffoons, gamesters, politicians, wits, splenetics, tedious talkers, controvertists, ravishers, murderers, robbers, virtuosoes; no leaders, or followers, of party and faction; no encouragers to vice, by seducement or examples; no dungeon, axes, gibbets, whipping-posts, or pillories; no cheating shopkeepers or mechanics; no pride, vanity, or affectation; no fops, bullies, drunkards, strolling whores, or poxes; no ranting, lewd, expensive wives; no stupid, proud pedants; no importunate, overbearing, quarrelsome, noisy, roaring, empty, conceited, swearing companions; no scoundrels raised from the dust upon the merit of their vices, or nobility thrown into it on account of their virtues: no lords, fiddlers, judges, or dancing-masters.

I had the favor of being admitted to several *Houyhnhnms* who came to visit or dine with my master; where his honor graciously suffered me to wait in the room, and listen to their discourse. Both he and his companion would often descend to ask me questions, and receive my answers. I had also some-

* It should be,—and "which" were excellent food. This sentence is faulty in other respects; but there, as well as in other passages of these Voyages, the author has intentionally made use of inaccurate expression and studied negligence, in order to make the style more like that of a seafaring man; on which account they have been passed over in silence, where such intention was obvious.—*Sheridan.*

times the honor of attending my master in his visits to others. I never presumed to speak, except in answer to a question; and then I did it with inward regret, because it was a loss of so much time for improving myself: but I was infinitely delighted with the station of an humble auditor in such conversations, where nothing passed but what was useful, expressed in the fewest and most significant words: where, as I have already said, the greatest decency was observed without the least degree of ceremony; where no person spoke without being pleased himself, and pleasing his companions; where there was no interruption, tediousness, heat, or difference of sentiments. They have a notion, that when people are met together, a short silence does much improve conversation; this I found to be true; for, during those little intermissions of talk, new ideas would arise in their minds, which very much enlivened the discourse. Their subjects are generally on frendship and benevolence, on order and economy; sometimes upon the visible operations of nature, or ancient traditions; upon the bonds and limits of virtue; upon the unerring rules of reason, or upon some determinations to be taken at the next great assembly; and often upon the various excellences of poetry. I may add, without vanity, that my presence often gave them sufficient matter for discourse, because it afforded my master an occasion of letting his friends into the history of me and my country, upon which they were all pleased to descant, in a manner not very advantageous to humankind; and for that reason I shall not repeat what they said: only I may be allowed to observe, that his honor, to my great admiration, appeared to understand the nature of *Yahoos* much better than myself. He went through all our vices and follies, and discovered many, which I had never mentioned to him, by only supposing what qualities a *Yahoo* of their country, with a small proportion of reason, might be capable of exerting; and concluded, with too much probability, "how vile, as well as miserable such a creature must be."

I freely confess, that all the little knowledge I have of any value, was acquired by the lectures I received from my master, and from hearing the discourses of him and his friends; to which I should be prouder to listen, than to dictate to the greatest and wisest assembly in Europe. I admired the strength, comeliness, and speed of the inhabitants; and such a constellation of virtues, in such amiable persons, produced in me the highest veneration. At first, indeed, I did not feel that natural awe, which the *Yahoos* and all other animals bear

towards them; but it grew upon me by degrees, much sooner than I imagined, and was mingled with a respectful love and gratitude, that they would condescend to distinguish me from the rest of my species.

When I thought of my family, my friends, my countrymen, or the human race in general, I considered them, as they really were, *Yahoos* in shape and disposition, perhaps a little more civilized, and qualified with the gift of speech; but making no other use of reason than to improve and multiply those vices, whereof their brethren in this country had only the share that nature allotted them. When I happened to behold the reflection of my own form in a lake or a fountain, I turned away my face in horror and detestation of myself; and could better endure the sight of a common *Yahoo*, than of my own person. By conversing with the *Houyhnhnms* and looking upon them with delight, I fell to imitate their gait and gestures, which is now grown into a habit; and my friends often tell me, in a blunt way, "that I trot like a horse;" which, however, I take for a great compliment: neither shall I disown, that in speaking I am apt to fall into the voice and manner of the *Houyhnhnms*, and hear myself ridiculed on that account, without the least mortification.

In the midst of all this happiness, and when I looked upon myself to be fully settled for life, my master sent for me one morning a little earlier than his usual hour; I observed by his countenance that he was in some perplexity, and at a loss how to begin what he had to speak. After a short silence he told me, "he did not know how I would take what he was going to say: that in the last general assembly, when the affair of the *Yahoos* was entered upon, the representatives had taken offence at his keeping a *Yahoo* (meaning myself) in his family, more like a *Houyhnhnm* than a brute animal; that he was known frequently to converse with me, as if he could receive some advantage or pleasure in my company; that such a practice was not agreeable to reason or nature, or a thing ever heard of before among them; the assembly did therefore exhort him either to employ me like the rest of my species, or command me to swim back to the place whence I came: that the first of these expedients was utterly rejected by all the *Houyhnhnms* who had ever seen me at his house or their own; for they alleged, that because I had some rudiments of reason, added to the natural gravity of those animals, it was to be feared I might be able to seduce them into the woody and mountainous parts of the country, and bring them in troops by night to destroy

the *Houyhnhnms'* cattle, as being naturally of the ravenous kind, and averse from labor."

My master added, "that he was daily pressed by the *Houyhnhnms* of the neighborhood, to have the assembly's exhortation executed, which he could not put off much longer. He doubted it would be impossible for me to swim to another country; and therefore wished I would contrive some sort of a vehicle, resembling those I had described to him, that might carry me on the sea; in which work I should have the assistance of his own servants, as well as those of his neighbors." He concluded, "that for his own part, he could have been content to keep me in his service as long as I lived; because he found I had cured myself of some bad habits and dispositions, by endeavoring, as far as my inferior nature was capable, to imitate the *Houyhnhnms*."

I should here observe to the reader, that a decree of the general assembly in this country is expressed by the word *hnhloayn*, which signifies an exhortation, as near as I can render it: for they have no conception how a rational creature can be compelled, but only advised, or exhorted; because no person can disobey reason, without giving up his claim to be a rational creature.

I was struck with the utmost grief and despair at my master's discourse; and being unable to support the agonies I was under, I fell into a swoon at his feet. When I came to myself, he told me, "that he concluded I had been dead;" for these people are subject to no such imbecilities of nature. I answered in a faint voice, "that death would have been too great a happiness; that although I could not blame the assembly's exhortation, or the urgency of his friends; yet, in my weak and corrupt judgment, I thought it might consist with reason to have been less rigorous: that I could not swim a league, and probably the nearest land to theirs might be distant above a hundred: that many materials, necessary for making a small vessel to carry me off, were wholly wanting in this country; which, however, I would attempt, in obedience and gratitude to his honor, although I concluded the thing to be impossible, and therefore looked on myself as already devoted to destruction: that the certain prospect of an unnatural death was the least of my evils; for, supposing I should escape with life by some strange adventure, how could I think with temper of passing my days among *Yahoos*, and relapsing into my old corruptions for want of examples to lead and keep me within the paths of virtue? that I knew too well upon what solid reasons all the determinations

of the wise *Houyhnhnms* were founded, not to be shaken by arguments of mine, a miserable *Yahoo*; and therefore, after presenting him with my humble thanks for the offer of his servants' assistance in making a vessel, and desiring a reasonable time for so difficult a work, I told him I would endeavor to preserve a wretched being; and if ever I returned to England, was not without hopes of being useful to my own species, by celebrating the praises of the renowned *Houyhnhnms*, and proposing their virtues to the imitation of mankind."

My master, in a few words, made a very gracious reply; allowed me the space of two months to finish my boat; and ordered the sorrel nag, my fellow-servant (for so at this distance I may presume to call him), to follow my instruction, because I told my master, "that his help would be sufficient, and I knew he had a tenderness for me."

In his company, my first business was to go to that part of the coast where my rebellious crew had ordered me to be set on shore. I got upon a height, and looking on every side into the sea, fancied I saw a small island towards the north-east; I took out my pocket-glass, and could then clearly distinguish it about five leagues off, as I computed: but it appeared to the sorrel nag to be only a blue cloud: for as he had no conception of any country beside his own, so he could not be as expert in distinguishing remote objects at sea, as we who so much converse * in that element.

After I had discovered this island, I considered no farther; but resolved it should, if possible, be the first place of my banishment, leaving the consequence to fortune.

I returned home, and consulting with the sorrel nag, we went into a copse at some distance, where I with my knife, and he with a sharp flint, fastened very artificially after their manner to a wooden handle, cut down several oak wattles, about the thickness of a walking staff, and some larger pieces. But I shall not trouble the reader with a particular description of my own mechanics; let it suffice to say, that in six weeks' time, with the help of the sorrel nag, who performed the parts that required most labor, I finished a sort of Indian canoe, but much larger, covering it with the skins of *Yahoos*, well stitched together with hempen threads of my own making. My sail was likewise composed of the skins of the same animal; but I made use of the youngest I could get, the older being too

* This is an uncommon use of the word "converse:" instead of the verb, the adjective is always employed in this sense; as thus—"as we who are so conversant in that element." —*Sheridan.*

tough and thick; and I likewise provided myself with four paddles. I laid in a stock of boiled flesh of rabbits and fowls; and took with me two vessels, one filled with milk and the other with water.

I tried my canoe in a large pond, near my master's house, and then corrected in it what was amiss; stopping all the chinks with *Yahoos'* tallow, till I found it stanch, and able to bear me and my freight; and, when it was as complete as I could possibly make it, I had it drawn on a carriage very gently by *Yahoos* to the seaside, under the conduct of the sorrel nag and another servant.

When all was ready, and the day came for my departure, I took leave of my master, and lady, and the whole family, my eyes flowing with tears, and my heart quite sunk with grief. But his honor, out of curiosity, and perhaps (if I may speak it without vanity) partly out of kindness, was determined to see me in my canoe; and got several of his neighboring friends to accompany him. I was forced to wait above an hour for the tide, and then observing the wind very fortunately bearing towards the island to which I intended to steer my course, I took a second leave of my master: but as I was going to prostrate myself to kiss his hoof, he did me the honor to raise it gently to my mouth. I am not ignorant how much I have been censured for mentioning this last particular. Detractors are pleased to think it improbable, that so illustrious a person should descend to give so great a mark of distinction to a creature so inferior as I. Neither have I forgotten how apt some travellers are to boast of extraordinary favors they have received. But, if these censurers were better acquainted with the noble and courteous disposition of the *Houyhnhnms*, they would soon change their opinion.

I paid my respects to the rest of the *Honyhnhnms* in his honor's company; then getting into my canoe, I pushed off from the shore.

CHAPTER XI.

THE AUTHOR'S DANGEROUS VOYAGE—HE ARRIVES AT NEW HOLLAND, HOPING TO SETTLE THERE—IS WOUNDED WITH AN ARROW BY ONE OF THE NATIVES—IS SEIZED AND CARRIED BY FORCE INTO A PORTUGUESE SHIP—THE GREAT CIVILITIES OF THE CAPTAIN—THE AUTHOR ARRIVES AT ENGLAND.

JUST at nine o'clock in the morning of February 15, 1714-15, I began this desperate voyage. The wind was very favorable; however, I made use at first only of my paddles; but considering I should soon be weary, and that the wind might chop about, I ventured to set up my little sail; and thus, with the help of the tide, I went at the rate of a league and a half an hour, as near as I could guess. My master and his friends continued on the shore till I was almost out of sight; and I often heard the sorrel nag (who always loved me) crying out, "*Hnuy illa nyha majah Yahoo;*"—Take care of thyself, gentle *Yahoo.*

My design was, if possible, to discover some small island uninhabited, yet sufficient by my labor to furnish me with the necessaries of life, which I would have thought a greater happiness, than to be first minister in the politest court of Europe; so horrible was the idea I conceived of returning to live in the society, and under the government of *Yahoos.* For in such a solitude as I desired, I could at least enjoy my own thoughts, and reflect with delight on the virtues of those inimitable *Houyhnhnms*, without any opportunity of degenerating into the vices and corruptions of my own species.

The reader may remember what I related, when my crew conspired against me, and confined me to my cabin; how I continued there several weeks without knowing what course we took, and when I was put ashore in the longboat, how the sailors told me with oaths, whether true or false, "that they knew not in what part of the world we were." However, I did then believe us to be about 10 degrees southward of the Cape of Good Hope, or about 45 degrees southern latitude, as I gathered from some general words I overheard among them, being I supposed to the south-east in their intended voyage to Madagascar. And although this were little better than conjecture,

yet I resolved to steer my course eastward, hoping to reach the south-west coast of New Holland, and perhaps some such island as I desired, lying westward of it. The wind was full west, and by six in the evening I computed I had gone eastward at least eighteen leagues; when I spied a very small island about half a league off, which I soon reached. It was nothing but a rock, with one creek naturally arched by the force of tempests. Here I put in my canoe, and climbing a part of the rock, I could plainly discover land to the east, extending from south to north. I lay all night in my canoe; and repeating my voyage early in the morning, I arrived in seven hours to the south-east point of New Holland. This confirmed me in the opinion I have long entertained, that the maps and charts place this country at least three degrees more to the east than it really is; which thought I communicated many years ago to my worthy friend, Mr. Herman Moll, and gave him my reasons for it, although he has rather chosen to follow other authors.

I saw no inhabitants in the place where I landed, and being unarmed, I was afraid of venturing far into the country. I found some shellfish on the shore, and ate them raw, not daring to kindle a fire, for fear of being discovered by the natives. I continued three days feeding on oysters and limpets, to save my own provision; and I fortunately found a brook of excellent water, which gave me great relief.

On the fourth day, venturing out early a little too far, I saw twenty or thirty natives upon a height not above five hundred yards from me. They were stark naked, men, women, and children, round a fire, as I could discover by the smoke. One of them spied me, and gave notice to the rest; five of them advanced towards me, leaving the women and children at the fire. I made what haste I could to the shore, and, getting into my canoe, shoved off: the savages, observing me retreat, ran after me, and before I could get far enough into the sea, discharged an arrow, which wounded me deeply on the inside of my left knee: I shall carry the mark to my grave. I apprehended the arrow might be poisoned, and paddling out of the reach of their darts (being a calm day), I made a shift to suck the wound, and dress it as well as I could.

I was at a loss what to do, for I durst not return to the same landing-place, but stood to the north, and was forced to paddle; for the wind, though very gentle, was against me, blowing north-west. As I was looking about for a secure landing-place, I saw a sail to the north-north-east, which appearing every minute more visible, I was in some doubt whether I should wait for

them or not; but at last my detestation of the *Yahoo* race prevailed; and turning my canoe, I sailed and paddled together to the south, and got into the same creek whence I set out in the morning, choosing rather to trust myself among these barbarians, than live with European *Yahoos*. I drew up my canoe as close as I could to the shore, and hid myself behind a stone by the little brook, which, as I have already said, was excellent water.

The ship came within half a league of this creek, and sent her longboat with vessels to take in fresh water (for the place it seems was very well known), but I did not observe it, till the boat was almost on shore; and it was too late to seek another hiding-place. The seamen at their landing observed my canoe, and rummaging it all over, easily conjectured that the owner could not be far off. Four of them, well armed, searched every cranny and lurking-hole, till at last they found me flat on my face behind the stone, They gazed awhile in admiration at my strange uncouth dress; my coat made of skins, my wooden-soled shoes, and my furred stockings; whence, however, they concluded I was not a native of the place, who all go naked. One of the seamen, in Portuguese, bid me rise, and asked me who I was. I understood that language very well, and getting upon my feet, said, "I was a poor *Yahoo*, banished from the *Houyhnhnms*, and desired they would please to let me depart." They admired to hear me answer them in their own tongue, and saw by my complexion I must be a European; but were at a loss to know what I meant by *Yahoos* and *Houyhnhnms;* and at the same time fell a laughing at my strange tone in speaking, which resembled the neighing of a horse. I trembled all the while betwixt fear and hatred. I again desired leave to depart, and was gently moving to my canoe: but they laid hold of me, desiring to know "what country I was of? whence I came?" with many other questions. I told them "I was born in England, whence I came about five years ago, and then their country and ours were at peace. I therefore hoped they would not treat me as an enemy, since I meant them no harm; but was a poor *Yahoo*, seeking some desolate place where to pass the remainder of his unfortunate life."

When they began to talk, I thought I never heard or saw anything so unnatural; for it appeared to me as monstrous as if a dog or a cow should speak in England, or a *Yahoo* in *Houyhnhnmland*. The honest Portuguese were equally amazed at my strange dress, and the odd manner of delivering my words, which, however, they understood very well. They spoke

to me with great humanity, and said, "they were sure the captain would carry me *gratis* to Lisbon, whence I might return to my own country; that two of the seamen would go back to the ship, inform the captain of what they had seen, and receive his orders; in the mean time, unless I would give my solemn oath not to fly, they would secure me by force." I thought it best to comply with their proposal. They were very curious to know my story, but I gave them very little satisfaction, and they all conjectured that my misfortunes had impaired my reason. In two hours the boat, which went laden with vessels of water, returned with the captain's command to fetch me on board. I fell on my knees to preserve my liberty; but all was in vain; and the men having tied me with cords, heaved me into the boat, whence I was taken into the ship, and thence into the captain's cabin.

His name was Pedro de Mendez; he was a very courteous and generous person. He entreated me to give some account of myself, and desired to know what I would eat or drink: said, "I should be used as well as himself;" and spoke so many obliging things, that I wondered to find such civilities from a *Yahoo*. However, I remained silent and sullen; I was ready to faint at the very smell of him and his men. At last I desired something to eat out of my own canoe; but he ordered me a chicken, and some excellent wine, and then directed that I should be put to bed in a very clean cabin. I would not undress myself, but lay on the bedclothes, and in half an hour stole out when I thought the men were at dinner, and getting to the side of the ship, was going to leap into the sea and swim for my life, rather than continue among *Yahoos*. But one of the seamen prevented me, and having informed the captain, I was chained to my cabin.

After dinner, Don Pedro came to me, and desired to know my reason for so desperate an attempt; assured me, "he only meant to do me all the service he was able;" and spoke so very movingly, that at last I descended to treat him like an animal which had some little portion of reason. I gave him a very short relation of my voyage; of the conspiracy against me by my own men; of the country where they set me on shore, and of my five years' residence there: all which he looked upon as if it were a dream or a vision; whereat I took great offence; for I had quite forgot the faculty of lying, so peculiar to *Yahoos* in all countries where they preside, and consequently, the disposition of suspecting truth in others of their own species. I asked him, "whether it were the custom in his country to say

the thing which was not?" I assured him, "I had almost forgot what he meant by falsehood, and if I had lived a thousand years in *Houyhnhnmland*, I should never have heard a lie from the meanest servant; that I was altogether indifferent whether he believed me or not; but however, in return for his favors, I would give so much allowance to the corruption of his nature, as to answer any objections he might please to make, and then he might easily discover the truth."

The captain, a wise man, after many endeavors to catch me tripping in some part of my story, at last began to have a better opinion of my veracity. But he added "that since I professed so inviolable an attachment to truth, I must give him my word and honor to bear him company in this voyage, without attempting anything against my life; or else he would continue me a prisoner until we arrived at Lisbon." I gave him the promise required; but at the same time protested, "that I would suffer the greatest hardships, rather than return to live among *Yahoos*."

Our voyage passed without any considerable accident. In gratitude to the captain, I sometimes sat with him at his earnest request, and strove to conceal my antipathy against humankind, although it often broke out, which he suffered to pass without observation. But the greatest part of the day I confined myself to my cabin, to avoid seeing any of the crew. The captain had often entreated me to strip myself of my savage dress, and offered to lend me the best suit of clothes he had. This I would not be prevailed on to accept, abhorring to cover myself with anything that had been on the back of a *Yahoo;* I only desired he would lend me two clean shirts, which having been washed since he wore them, I believed would not so much defile me. These I changed every second day, and washed them myself.

We arrived at Lisbon, November 5th, 1715. At our landing, the captain forced me to cover myself with his cloak, to prevent the rabble from crowding about me. I was conveyed to his own house; and at my earnest request he led me up to the highest room backward. I conjured him "to conceal from all persons what I had told him of the *Houyhnhnms;* because the least hint of such a story would not only draw numbers of people to see me, but probably put me in danger of being imprisoned, or burnt by the Inquisition." The captain persuaded me to accept a suit of clothes newly made; but I would not suffer the tailor to take my measure; however, Don Pedro being almost of my size, they fitted me well enough. He ac-

coutred me with other necessaries, all new, which I aired for twenty-four hours before I would use them.

The captain had no wife, nor above three servants, none of which were suffered to attend at meals; and his whole deportment was so obliging, added to very good human understanding, that I really began to tolerate his company. He gained so far upon me, that I ventured to look out of the back window. By degrees I was brought into another room, whence I peeped into the street, but drew my head back in a fright. In a week's time he seduced me down to the door. I found my terror gradually lessened, but my hatred and contempt seemed to increase. I was at last bold enough to walk the street in his company, but kept my nose well stopped with rue, and sometimes with tobacco.

In ten days, Don Pedro, to whom I had given some account of my domestic affairs, put it upon me, as a matter of honor and conscience, "that I ought to return to my native country, and live at home with my wife and children." He told me, "there was an English ship in port just ready to sail, and he would furnish me with all things necessary." It would be tedious to repeat his arguments, and my contradictions. He said, "it was altogether impossible to find such a solitary island as I had desired to live in; but I might command in my own house, and pass my time in a manner as recluse as I pleased."

I complied at last, finding I could do no better. I left Lisbon the 24th day of November, in an English merchantman, but who was the master I never inquired. Don Pedro accompanied me to the ship, and lent me twenty pounds. He took kind leave of me, and embraced me at parting, which I bore as well as I could. During this last voyage I had no commerce with the master or any of his men; but pretending I was sick, kept close in my cabin. On the 5th of December, 1715, we cast anchor in the Downs, about nine in the morning, and at three in the afternoon I got safe to my house at Redriff.

My wife and family received me with great surprise and joy, because they concluded me certainly dead; but I must freely confess the sight of them filled me only with hatred, disgust, and contempt; and the more, by reflecting on the near alliance I had to them. For although, since my unfortunate exile from the *Houyhnhnm* country, I had compelled myself to tolerate the sight of *Yahoos*, and to converse with Don Pedro de Mendez, yet my memory and imagination were perpetually filled with the virtues and ideas of those exalted *Houyhnhnms*.

And when I began to consider that, by copulating with one of the *Yahoo* species I had become a parent of more, it struck me with the utmost shame, confusion, and horror.

As soon as I entered the house, my wife took me in her arms and kissed me; at which, having not been used to the touch of that odious animal for so many years, I fell into a swoon for almost an hour. At the time I am writing, it is five years since my last return to England; during the first year, I could not endure my wife and children in my presence; the very smell of them was intolerable; much less could I suffer them to eat in the same room. To this hour they dare not presume to touch my bread, or drink out of the same cup, neither was I ever able to let one of them take me by the hand. The first money I laid out was to buy two young stone-horses, which I keep in a good stable; and next to them the groom is my greatest favorite; for I feel my spirits revived by the smell he contracts in the stable. My horses understand me tolerably well: I converse with them at least four hours every day. They are strangers to bridle and saddle; they live in great amity with me, and friendship to each other.

CHAPTER XII.

THE AUTHOR'S VERACITY—HIS DESIGN IN PUBLISHING THIS WORK—HIS CENSURE OF THOSE TRAVELLERS WHO SWERVE FROM THE TRUTH—THE AUTHOR CLEARS HIMSELF FROM ANY SINISTER ENDS IN WRITING—AN OBJECTION ANSWERED—THE METHOD OF PLANTING COLONIES—HIS NATIVE COUNTRY COMMENDED—THE RIGHT OF THE CROWN TO THOSE COUNTRIES DESCRIBED BY THE AUTHOR IS JUSTIFIED—THE DIFFICULTY OF CONQUERING THEM—THE AUTHOR TAKES HIS LAST LEAVE OF THE READER; PROPOSES HIS MANNER OF LIVING FOR THE FUTURE; GIVES GOOD ADVICE, AND CONCLUDES.

And thus gentle reader, I have given thee a faithful history of my travels for sixteen years and about seven months; wherein I have not been so studious of ornament as of truth. I could perhaps, like others, have astonished thee with strange

improbable tales; but I rather chose to relate plain matter of fact, in the simplest manner and style; because my principal design was to inform, and not to amuse thee.

It is easy for us to travel into remote countries, which are seldom visited by Englishmen or other Europeans, to form descriptions of wonderful animals both at sea and land. Whereas a traveller's chief aim should be to make men wiser and better, and to improve their minds by the bad, as well as good example, of what they deliver concerning foreign places.

I could heartily wish a law was enacted, that every traveller, before he were permitted to publish his voyages, should be obliged to make oath before the Lord High Chancellor, that all he intended to print was absolutely true to the best of his knowledge; for then the world would no longer be deceived, as it usually is, while some writers, to make their works pass the better upon the public, impose the grossest falsities on the unwary reader. I have perused several books of travels with great delight in my younger days; but having since gone over most parts of the globe, and been able to contradict many fabulous accounts from my own observation, it has given me a great disgust against this part of reading, and some indignation to see the credulity of mankind so impudently abused. Therefore, since my acquaintance were pleased to think my poor endeavors might not be unacceptable to my country, I imposed on myself as a maxim never to be swerved from, that I would strictly adhere to truth; neither indeed can I be ever under the least temptation to vary from it, while I retain in my mind the lectures and example of my noble master and the other illustrious *Houyhnhnms* of whom I had so long the honor to be an humble hearer

——Nec si miserum Fortuna Sinonem
Finxit, vanum etiam, mendacemque improba finget.

I know very well, how little reputation is to be got by writings, which require neither genius nor learning, nor indeed any other talent except a good memory, or an exact journal. I know likewise, that writers of travels, like dictionary-makers, are sunk into oblivion by the weight and bulk of those who come last, and therefore lie uppermost. As it is highly probable, that such travellers, who shall hereafter visit the countries described in this work of mine, may, by detecting my errors (if there be any), and adding many new discoveries of their own, justle me out of vogue, and stand in my place, making the world forget that ever I was an author. This indeed

would be too great a mortification, if I wrote for fame: but as my sole intention was the public good, I cannot be altogether disappointed. For who can read of the virtues I have mentioned in the glorious *Houyhnhnms*, without being ashamed of his own vices, when he considers himself as the reasoning, governing animal of his country? I shall say nothing of those remote nations where *Yahoos* preside; among which the least corrupted are the *Brobdingnagians*, whose wise maxims in morality and government it would be our happiness to observe. But I forbear descanting farther, and rather leave the judicious reader to his own remarks and application.

I am not a little pleased, that this work of mine can possibly meet with no censurers; for what objections can be made against a writer, who relates only plain facts, that happened in such distant countries, where we have not the least interest, with respect either to trade or negotiations? I have carefully avoided every fault, with which common writers of travels are often too justly charged. Besides, I meddle not the least with any party, but write without passion, prejudice, or ill-will against any man, or number of men whatsoever. I write for the noblest end to inform and instruct mankind; over whom I may, without breach of modesty, pretend to some superiority, from the advantages I received by conversing so long among the most accomplished *Houyhnhnms*. I write without any view to profit or praise. I never suffer a word to pass that may look like reflection, or possibly give the least offence, even to those who are most ready to take it. So that I hope I may with justice pronounce myself an author perfectly blameless; against whom the tribes of Answerers, Considerers, Observers, Reflectors, Detecters, Remarkers, will never be able to find matter for exercising their talents.

I confess, it was whispered to me, "that I was bound in duty, as a subject of England, to have given in a memorial to a Secretary of State at my first coming over: because whatever lands are discovered by a subject, belong to the crown." But I doubt, whether our conquests, in the countries I treat of, would be as easy as those of Ferdinando Cortez over the naked Americans. The *Lilliputians*, I think, are hardly worth the charge of a fleet and an army to reduce them; and I question whether it might be prudent or safe to attempt the *Brobdingnagians*; or whether an English army would be much at their ease, with the Flying Island over their heads. The *Houyhnhnms* indeed appear not to be so well prepared for war, a science to which they are perfect strangers, and especially

against missive weapons. However, supposing myself to be a minister of state, I could never give my advice for invading them. Their prudence, unanimity, unacquaintedness with fear, and their love of their country, would amply supply all defects in the military art. Imagine twenty thousand of them breaking into the midst of a European army, confounding the ranks, overturning the carriages, battering the warriors' faces into mummy by terrible yerks from their hinder hoofs; for they would well deserve the character given to Augustus, *Recalcitrat undique tutus.* But, instead of proposals for conquering that magnanimous nation, I rather wish they were in a capacity, or disposition, to send a sufficient number of their inhabitants for civilizing Europe, by teaching us the first principles of honor, justice, truth, temperance, public spirit, fortitude, chastity, friendship, benevolence, and fidelity. The names of all which virtues are still retained among us in most languages, and are to be met with in modern, as well as ancient authors; which I am able to assert from my own small reading.

But I had another reason, which made me less forward to enlarge his majesty's dominions by my discoveries. To say the truth, I had conceived a few scruples with relation to the distributive justice of princes upon those occasions. For instance, a crew of pirates are driven by a storm they know not whither; at length a boy discovers land from the topmast; they go on shore to rob and plunder they see a harmless people; are entertained with kindness they give the country a new name; they take formal possession of it for their king; they set up a rotten plank, or stone, for a memorial; they murder two or three dozen of the natives, bring away a couple more, by force, for a sample; return home, and get their pardon. Here commences a new dominion, acquired with a title by divine right. Ships are sent with the first opportunity; the natives driven out or destroyed; their princes tortured to discover their gold; a free license given to all acts of inhumanity and lust, the earth reeking with the blood of its inhabitants; and this execrable crew of butchers, employed in so pious an expedition, is a modern colony, sent to convert and civilize an idolatrous and barbarous people.

But this description, I confess, does by no means affect the British nation, who may be an example to the whole world for their wisdom, care, and justice in planting colonies; their liberal endowments for the advancement of religion and learning; their choice of devout and able pastors to propagate

Christianity; their caution in stocking their provinces with people of sober lives and conversations from this the mother kingdom; their strict regard to the distribution of justice, in supplying the civil administration through all their colonies with officers of the greatest abilities, utter strangers to corruption; and, to crown all, by sending the most vigilant and virtuous governors, who have no other views than the happiness of the people over whom they preside, and the honor of the king their master.

But as those countries, which I have described, do not appear to have any desire of being conquered and enslaved, murdered or driven out, by colonies; nor abound either in gold, silver, sugar, or tobacco; I did humbly conceive, they were by no means proper objects of our zeal, our valor, or our interest. However, if those whom it more concerns think fit to be of another opinion, I am ready to depose, when I shall be lawfully called, that no European did ever visit those countries before me. I mean, if the inhabitants ought to be believed, unless a dispute may arise concerning the two *Yahoos*, said to have been seen many years ago upon a mountain in *Houyhnhnmland*.

But, as to the formality of taking possession in my sovereign's name, it never came once into my thoughts; and if it had, yet, as my affairs then stood, I should perhaps, in point of prudence and self-preservation, have put it off to a better opportunity.

Having thus answered the only objection that can ever be raised against me as a traveller, I here take a final leave of all my courteous readers, and return to enjoy my own speculations in my little garden at Redriff; to apply those excellent lessons of virtue, which I learned among the *Houyhnhnms*; to instruct the *Yahoos* of my own family, as far as I shall find them docible animals; to behold my figure often in a glass, and thus, if possible, habituate myself by time to tolerate the sight of a human creature; to lament the brutality of *Houyhnhnms*, in my own country, but always treat their persons with respect, for the sake of my noble master, his family, his friends, and the whole *Houyhnhnm* race, whom these of ours have the honor to resemble in all their lineaments, however their intellectuals came to degenerate.

I began last week to permit my wife to sit at dinner with me, at the farthest end of a long table; and to answer (but with the utmost brevity) the few questions I asked her. Yet, the smell of a *Yahoo* continuing very offensive, I always keep

my nose well stopped with rue, lavender, or tobacco leaves. And although it be hard for a man late in life to remove old habits, I am not altogether out of hopes, in some time, to suffer a neighbor *Yahoo* in my company, without the apprehensions I am yet under of his teeth or his claws.

My reconcilement to the *Yahoo* kind in general might not be so difficult, if they would be content with those vices and follies only, which nature has entitled them to. I am not in the least provoked at the sight of a lawyer, a pickpocket, a colonel, a fool, a lord, a gamester, a politician, a whoremonger, a physician, an evidence, a suborner, an attorney, a traitor, or the like; this is all according to the due course of things: but when I behold a lump of deformity and diseases, both in body and mind, smitten with pride, it immediately breaks all the measures of my patience; neither shall I be ever able to comprehend how such an animal, and such a vice, could tally together. The wise and virtuous *Houyhnhnms*, who abound in all the excellences that can adorn a rational creature, have no name for this vice in their language; which has no terms to express anything that is evil, except those whereby they describe the detestable qualities of their *Yahoos;* among which they were not able to distinguish this of pride for want of thoroughly understanding human nature, as it shows itself in other countries where that animal presides. But I, who had more experience, could plainly observe some rudiments of it among the wild *Yahoos.*

But the *Houyhnhnms*, who live under the government of reason, are no more proud of the good qualities they possess, than I should be for not wanting a leg or an arm; which no man in his wits would boast of, although he must be miserable without them. I dwell the longer upon this subject, from the desire I have to make the society of an English *Yahoo* by any means not insupportable; and therefore I here entreat those, who have any tincture of this absurd vice, that they will not presume to come in my sight.

THE

TRAVELS

AND

SURPRISING ADVENTURES

OF

BARON MUNCHAUSEN.

ILLUSTRATED.

CHICAGO AND NEW YORK:
BELFORD, CLARKE & CO.
1887.

TO THE PUBLIC.

HAVING heard, for the first time, that my adventures nave been doubted, and looked upon as jokes, I feel bound to come forward and vindicate my character *for veracity*, by paying three shillings at the Mansion House of this great city for the affidavits hereto appended.

This I have been forced into in regard of my own honor, although I have retired for many years from public and private life; and I hope that this, my last edition, will place me in a proper light with mv readers.

AT THE CITY OF LONDON, ENGLAND.

We, the undersigned, as true believers in the *profit*, do most solemnly affirm, that all the adventures of our friend Baron Munchausen, in whatever country they may *lie*, are positive and simple facts. *And*, as we have been believed, whose adventures are tenfold more wonderful, *so* do we hope all true believers will give him their full faith and credence.

GULLIVER. X
SINBAD. X
ALADDIN. X

Sworn at the Mansion House
9th Nov. last, in the absence
of the Lord Mayor.

JOHN (*the Porter*).

INTRODUCTORY NOTICE

So many different opinions have obtained respecting the authorship of "The Travels of Baron Munchausen," and the motives for writing that work, that it seems desirable to append some explanation on both these points to the present edition.

The general opinion appears to be that expressed by a writer in *Notes and Queries* (No. 68, 1851): "'The Travels of Baron Munchausen' were written to ridicule Bruce, the Abyssinian traveller, whose adventures were at that time deemed fictitious." But the writer of the above article offers the best evidence for correcting this opinion; for he goes on to say, that he had for years sought a copy of the work, and had at last been successful, and describes it as "the second edition, considerably enlarged, and ornamented with twenty explanatory engravings from original designs," and as being entitled '*Gulliver Revived; or, the Vice of Lying properly exposed*, printed for the Kearsleys, at London, 1793." He also describes a second volume, "*A Sequel to the Adventures of Baron Munchausen*, a new edition, with twenty capital copper-plates, including the Baron's portrait, humbly dedicated to Mr. Bruce, the Abyssinian traveller," published by Symonds, Paternoster Row, 1796.

Copies of both these volumes are in the British Museum, and completely clear up the question. "Gulliver Revived" is identical in every respect with the above described, except that it is called the seventh edition instead of the second. The full title runs—

[THE SEVENTH EDITION,

considerable enlarged, and ornamented with twenty explanatory engravings from original designs:]

"GULLIVER REVIVED;

OR, THE VICE OF LYING PROPERLY EXPOSED: CONTAINING SINGULAR TRAVELS, CAMPAIGNS, VOYAGES AND ADVENTURES

IN RUSSIA, THE CASPIAN SEA, ICELAND, TURKEY, EGYPT, GIBRALTAR, UP THE MEDITERRANEAN, ON THE ATLANTIC OCEAN, AND THROUGH THE CENTRE OF MOUNT ÆTNA, INTO THE SOUTH SEA.

"Also,

An account of a Voyage into the Moon and Dog-star, with many extraordinary particulars relating to the cooking animals in those planets, which are there called the Human Species.

By BARON MUNCHAUSEN.

London: Printed for C. and G. Kearsley, Fleet Street, 1793."

The preface to this seventh edition says, "The first edition was comparatively slow in sale, but the whole of the subsequent impressions were purchased within a short time after they were printed. This seventh edition contains such considerable additions that it may be fairly considered as a new work."

We thus see that the six editions (the second to the seventh) were issued in 1793, but as the plates to the seventh edition (and doubtless to the second and other editions) bear the imprint, "Published as the Act directs, for G. Kearsley, at 46, in Fleet Street, London, 1786," it becomes evident that the first edition was issued in that year; and that being four years before the publication of Bruce's Travels, which appeared in 1790, the work could not have been written to ridicule them. In fact, recent investigation has rendered it almost a certainty that the original author of "Munchausen's Travels" was a learned but unprincipled scholar, of the name of R. E. Raspe, who had taken refuge in this country from the pursuit of justice (vide *Gentleman's Magazine*, January 1857), and that many of his stories are of ancient date, and current in various countries. Many are to be found under the title of "Mendacia Ridicula," in vol. iii. of "Deliciæ Academicæ," Heilbron, 1665; that of "sound being frozen in a post-horn" is from Rabelais, appears to have been known also in Spain and Italy, and is said by a writer in *Notes and Queries* (No. 61, 1850) to be traceable to one of the later Greek writers, from whom Jeremy Taylor, in one of his sermons, borrows it as an illustration; while the story of "the horse cut in two by the portcullis" is translated

by Lady C. Guest, in "The Mabinogion," from an ancient Welsh manuscript.

This being the case, it may reasonably be asked how the very general opinion could have originated, an opinion entertained by Bruce himself, that Munchausen was written to ridicule his travels? And this question appears to derive its conclusive reply from the "Sequel" above alluded to, of which the *first* edition is in the British Museum, and whose title runs thus:—

("With 20 capital Copper-plates, including the Baron's Portrait.)

A

SEQUEL

TO THE

ADVENTURES

OF

BARON MUNCHAUSEN,

Humbly dedicated to MR. BRUCE, the Abyssinian Traveller, as the Baron conceives that it may be of some service to him, previous to his making another expedition into Abyssinia. But if this advice does not delight Mr. Bruce, the Baron is willing to fight him on any terms he pleases.

LONDON:

Printed for H. D. Symonds, Paternoster Row, 1792."

It thus appears that, though the original work was "comparatively slow in sale," a new impetus was given to it by the issue of this "Sequel" shortly after the publication of Bruce's Travels, and by the direct attack its title-page and general contents—one of the plates being "an African feast upon live bulls and kava—made on that work;* that consequently, in

* The Abyssinian custom of feeding upon live flesh seems to have provoked a chorus of incredulity from all quarters. Among others, Peter Pindar makes it the subject of one of his satirical flings:—

"Nor have I been where men (what loss, alas!)
Kill half a cow, then send the rest to grass."

Bruce was also ridiculed in an after-piece acted in the Haymarket, in which Bannister performed the part of Macfable, a Scotch travelling impostor, and the hits against his travels could not be mistaken.

In Sir F. Head's Life of Bruce † (page 476) there is the following anecdote: "One day,

† Published by William Tegg.

the following year, 1793, six editions were required, though the editor makes no scruple of saying that only a small part, viz.: chapters 2, 3, 4, 5, 6, were by the "Baron," and the rest "the production of another pen, written in the Baron's manner." It being the fashion of the day to decry and caricature Bruce (though subsequent inquiries have shown he was a very truthful man), his revilers compiled "The Sequel to Munchausen" for this purpose, and made use of this almost forgotten "Gulliver Revived" as one of their weapons of attack.

whilst he was at the house of a relation, in East Lothian, a gentleman present bluntly observed that it was not possible that the natives of Abyssinia could eat raw meat! Bruce said not a word; but, leaving the room, shortly returned from the kitchen with a piece of raw beef-steak, peppered and salted in the Abyssinian fashion. 'You will eat that, Sir, or fight me!' he said. When the gentleman had eaten up the raw flesh (most willingly would he have eaten his words instead), Bruce calmly observed, 'Now, Sir, you will never again say it is *impossible!*'"

CONTENTS.

CHAPTER I.

The Baron relates an account of his first Travels—The astonishing effects of a storm—Arrives at Ceylon; combats and conquers two extraordinary opponents—Returns to Holland. . . . . Page 21

CHAPTER II.

In which the Baron proves himself a good shot—He loses his horse, and finds a wolf—Makes him draw his sledge—Promises to entertain his company with a relation of such facts as are well deserving their notice. 24

CHAPTER III.

An encounter between the Baron's nose and a door-post, with its wonderful effects—Fifty brace of ducks and other fowl destroyed by one shot—Flogs a fox out of his skin—Leads an old sow home in a new way, and vanquishes a wild boar. . 26

CHAPTER IV.

Reflections on Saint Hubert's stag—Shoots a stag with cherry-stones; the wonderful effects of it—Kills a bear by extraordinary dexterity; his danger pathetically described—Attacked by a wolf, which he turns inside out—Is assailed by a mad dog, from which he escapes—The Baron's cloak seized with madness, by which his whole wardrobe is thrown into confusion. 28

CHAPTER V.

The effects of great activity and presence of mind—A favorite hound described, which pups while pursuing a hare; the hare also litters while pursued by the hound—Presented with a famous horse by Count Przobossky, with which he performs many extraordinary feats. 30

CHAPTER VI.

The Baron is made a prisoner of war, and sold for a slave—Keeps the Sultan's bees, which are attacked by two bears—Loses one of his bees; a silver hatchet, which he throws at the bears, rebounds and flies up to the Moon; brings it back by an ingenious invention; fails to the Earth on his return, and helps himself out of a pit—Extricates himself from a carriage, which meets his in a narrow road, in a manner never before attempted, nor practised since—The wonderful effects of the frost upon his servant's French horn. 33

CHAPTER VII.

The Baron relates his adventures on a voyage to North America, which are well worth the reader's attention—Pranks of a whale—A sea-gull saves a sailor's life—The Baron's head forced into his stomach—A dangerous leak stopped *à posteriori*. 37

CHAPTER VIII.

Bathes in the Mediterranean—Meets an unexpected companion—Arrives unintentionally in the regions of heat and darkness, from which he is extricated by dancing a hornpipe—Frightens his deliverers, and returns on shore. . . . PAGE 39

CHAPTER IX.

Adventures in Turkey, and upon the river Nile—Sees a balloon over Constantinople; shoots at and brings it down; finds a French experimental philosopher suspended from it—Goes on an embassy to Grand Cairo, and returns upon the Nile, where he is thrown into an unexpected situation, and detained six weeks. . . 40

CHAPTER X.

Pays a visit, during the siege of Gibraltar, to his old friend General Elliot—Sinks a Spanish man-of-war—Wakes an old woman on the African coast—Destroys all the enemy's cannon—Frightens the Count d'Artois, and sends him to Paris—Saves the lives of two English spies with the identical sling that killed Goliath, and raises the siege. . . . . 4[illegible]

CHAPTER XI.

An interesting account of the Baron's ancestors—A quarrel relative to the spot where Noah built his ark—The history of the sling, and its properties—A favorite poet introduced upon no very reputable occasion—Queen Elizabeth's abstinence—The Baron's father crosses from England to Holland upon a marine horse, which he sells for seven hundred ducats. 46

CHAPTER XII.

The frolic; its consequences—Windsor Castle—St. Paul's—College of Physicians—Undertakers, sextons, &c., almost ruined—Industry of the apothecaries. . 48

CHAPTER XIII.

The Baron sails with Captain Phipps, attacks two large bears, and has a very narrow escape—Gains the confidence of these animals, and then destroys thousands of them; loads the ship with their hams and skins; makes presents of the former, and obtains a general invitation to all city feasts—A dispute between the captain and the Baron, in which, from motives of politeness, the captain is suffered to gain his point—The Baron declines the honor of a throne, and an empress into the bargain. . 49

CHAPTER XIV.

Our Baron excels Baron Tott beyond all comparison, yet fails in part of his attempt—Gets into disgrace with the Grand Seignior, who orders his head to be cut off—Escapes, and gets on board a vessel, in which he is carried to Venice—Baron Tott's origin, with some account of that great man's parents—Pope Ganganelli's amour—His Holiness fond of shell-fish. 52

CHAPTER XV.

A further account of the journey from Harwich to Helvoetsluys—Description of a number of marine objects never mentioned by any traveller before—Rocks seen in this passage equal to the Alps in magnitude; lobsters, crabs, &c., of an extraordinary magnitude—A woman's life saved—The cause of her falling into the sea—Dr Hawes's directions followed with success. 55

CHAPTER XVI.

This is a very short chapter, but contains a fact for which the Baron's memory ought to be dear to every Englishman, especially those who may hereafter have the misfortune of being made prisoners of war. 57

CHAPTER XVII.

Voyage eastward—The Baron introduces a friend who never deceived him; wins a hundred guineas by pinning his faith upon that friend's nose—Game started at sea—Some other circumstances which will, it is hoped, afford the reader no small degree of amusement. . . . . PAGE 57

CHAPTER XVIII.

A second visit (but an accidental one) to the Moon—The ship driven by a whirlwind a thousand leagues above the surface of the water, where a new atmosphere meets them and carries them into a capacious harbor in the Moon—A description of the inhabitants, and their manner of coming into the lunarian world—Animals, customs, weapons of war, wine, vegetables, &c. 59

CHAPTER XIX.

The Baron crosses the Thames without the assistance of a bridge, ship, boat, balloon, or even his own will: rouses himself after a long nap, and destroys a monster who lived upon the destruction of others. 62

CHAPTER XX.

The Baron slips through the world; after paying a visit to Mount Etna he finds himself in the South Sea; visits Vulcan in his passage; gets on board a Dutchman; arrives at an island of cheese, surrounded by a sea of milk; describes some very extraordinary objects—Lose their compass; their ship slips between the teeth of a fish unknown in this part of the world; their difficulty in escaping from thence; arrive in the Caspian Sea—Starves a bear to death—A few waistcoat anecdotes—In this chapter, which is the longest, the Baron moralizes upon the virtue of veracity. . . 63

SUPPLEMENT.

Extraordinary flight on the back of an eagle, over France to Gibraltar, South and North America, the Polar Regions and back to England, within six-and-thirty hours. . 73

Preface to the Second Volume. 3

CHAPTER XXI.

The Baron insists on the veracity of his former Memoirs—Forms a design of making discoveries in the interior parts of Africa—His discourse with Hilaro Frosticos about it—His conversation with Lady Fragrantia—The Baron goes, with other persons of distinction, to Court; relates an anecdote of the Marquis de Bellecourt. . . 85

CHAPTER XXII.

Preparations for the Baron's expedition into Africa—Description of his chariot; the beauties of its interior decorations; the animals that drew it, and the mechanism of the wheels. 88

CHAPTER XXIII.

The Baron proceeds on his voyage—Convoys a squadron to Gibraltar—Declines the acceptance of the Island of Candia—His chariot damaged by Pompey's Pillar and Cleopatra's Needle—The Baron out-does Alexander—Breaks his chariot, and splits a great rock at the Cape of Good Hope. 90

CHAPTER XXIV.

The Baron secures his chariot, &c., at the Cape and takes his passage for England in a homeward-bound Indiaman—Wrecked upon an island of ice, near the coast of Guinea—Escapes from the wreck, and rears a variety of vegetables upon the island—Meets

some vessels belonging to the negroes bringing white slaves from Europe, in retaliation, to work upon their plantations in a cold climate near the South Pole—Arrives in England and lays an account of his expedition before the Privy Council—Great preparations for a new expedition—The Sphinx, Gog and Magog, and a great company attend him—The ideas of Hilaro Frosticos respecting the interior parts of Africa. . . . . Page 93

CHAPTER XXV.

Count Gosamer thrown by Sphinx into the snow on the top of Teneriffe—Gog and Magog conduct Sphinx for the rest of the voyage—The Baron arrives at the Cape, and unites his former chariot, &c., to his new retinue—Passes into Africa, proceeding from the Cape northwards—Defeats a host of lions, by a curious stratagem—Travels through an immense desert—His whole company, chariot, &c., overwhelmed by a whirlwind of sand—Extricates them, and arrives in a fertile country. . . 97

CHAPTER XXVI.

A feast on live bulls and kava—The inhabitants admire the European adventurers—The Emperor comes to meet the Baron, and pays him great compliments—The inhabitants of the centre of Africa descended from the people of the Moon, proved by an inscription in Africa, and by the analogy of their language, which is also the same with that of the ancient Scythians—The Baron is declared sovereign of the interior of Africa on the decease of the Emperor—He endeavors to abolish the custom of eating live bulls, which excites much discontent—The advice of Hilaro Frosticos upon the occasion—The Baron makes a speech to an Assembly of the States, which only excites greater murmurs—He consults with Hilaro Frosticos. 101

CHAPTER XXVII.

A proclamation by the Baron—Excessive curiosity of the people to know what fudge was—The people in a general ferment about it—They break open all the granaries in the empire—The affections of the people conciliated—An ode performed in honor of the Baron—His discourse with Fragrantia on the excellence of the music. . . 106

CHAPTER XXVIII.

The Baron sets all the people of the empire to work to build a bridge from their country to Great Britain—His contrivance to render the arch secure—Orders an inscription to be engraved on the bridge—Returns with all his company, chariot, &c., to England Surveys the kingdoms and nations under him from the middle of the bridge. 110

CHAPTER XXIX.

The Baron's retinue is opposed in a heroic style by Don Quixote, who in his turn is attacked by Gog and Magog—Lord Whittington, with the Lord Mayor's show, comes to the assistance of Don Quixote—Gog and Magog assail his Lordship—Lord Whittington makes a speech, and deludes Gog and Magog to his party—A general scene of uproar and battle among the company, until the Baron, with great presence of mind, appeases the tumult. 112

CHAPTER XXX.

The Baron arrives in England—The Colossus of Rhodes comes to congratulate him—Great rejoicings on the Baron's return, and a tremendous concert—The Baron's discourse with Fragrantia, and her opinion of the Tour to the Hebrides. . 116

CHAPTER XXXI.

A litigated contention between Don Quixote, Gog, Magog, &c.—A grand court assembled upon it—The appearance of the company—The matrons, judges, &c.—The method of writing, and the use of the fashionable amusement quizzes—Wauwau arrives from the country of Prester John, and leads the whole Assembly a wild-goose chase to the top of Plinlimmon, and thence to Virginia—The Baron meets a floating island in his voyage to America—Pursues Wauwau with his whole company through the deserts of North America—His curious contrivance to seize Wauwau in a morass. 118

CHAPTER XXXII.

The Baron harangues the company, and they continue the pursuit—The Baron, wandering from his retinue, is taken by the savages, scalped and tied to a stake to be roasted, but he contrives to extricate himself, and kills the savages—The Baron travels overland through the forests of North America to the confines of Russia—Arrives at the castle of the Nareskin Rowskimowmowsky, and gallops into the kingdom of Loggerheads—A battle, in which the Baron fights the Nareskin in single combat, and generously gives him his life—Arrives at the Friendly Islands and discourses with Omai—The Baron, with all his attendants, goes from Otaheite to the Isthmus of Darien, and having cut a canal across the Isthmus, returns to England. . PAGE 122

CHAPTER XXXIII.

The Baron goes to Petersburg and converses with the Empress—Persuades the Russians and Turks to cease cutting one another's throats, and in concert cut a canal through the Isthmus of Suez—The Baron discovers the Alexandrine Library, and meets with Termes Trismegistus—Besieges Seringapatam, and challenges Tippoo Saib to single combat—They fight—The Baron receives some wounds on his face, but at length vanquishes the tyrant—The Baron returns to Europe, and raises the hull of the Royal George. 127

CHAPTER XXXIV.

The Baron makes a speech to the National Assembly and drives out all the members—Routs the fishwomen and the National Guards—Pursues the whole rout into a church, where he defeats the National Assembly, &c., with Rousseau, Voltaire and Beelzebub at their head, and liberates Marie Antoinette and the Royal Family. 131

TRAVELS

OF

BARON MUNCHAUSEN.

CHAPTER I.

[*The Baron is supposed to relate these adventures to his friends over a bottle.*]

The Baron relates an account of his first Travels—The astonishing effects of a storm—Arrives at Ceylon; combats and conquers two extraordinary opponents—Returns to Holland.

SOME years before my beard announced approaching manhood, or, in other words, when I was neither man nor boy, but between both, I expressed in repeated conversations a strong desire of seeing the world, from which I was discouraged by my parents, though my father had been no inconsiderable traveller himself, as will appear before I have reached the end of my singular and, I may add, interesting adventures. A cousin, by my mother's side, took a liking to me, often said I was a fine forward youth, and was much inclined to gratify my curiosity. His eloquence had more effect than mine, for my father consented to my accompanying him in a voyage to the island of Ceylon, where his uncle had resided as governor many years.

We sailed from Amsterdam with dispatches from their High Mightinesses the States of Holland. The only circumstance which happened on our voyage worth relating was the wonderful effects of a storm, which had torn up by the roots a great number of trees of enormous bulk and height, in an island where we lay at anchor to take in wood and water; some of these trees weighed many tons, yet they were carried by the wind so amazingly high, that they appeared like the feathers of

small birds floating in the air, for they were at least five miles above the earth: however, as soon as the storm subsided they all fell perpendicularly into their respective places, and took root again, except the largest, which happened, when it was blown into the air, to have a man and his wife, a very honest old couple, upon its branches, gathering cucumbers (in this part of the globe that useful vegetable grows upon trees): the weight of this couple, as the tree descended, over-balanced the trunk, and brought it down in a horizontal position: it fell upon the chief man of the island, and killed him on the spot; he had quitted his house in the storm, under an apprehension of its falling upon him, and was returning through his own garden when this fortunate accident happened. The word fortunate, here, requires some explanation. This chief was a man of a very avaricious and oppressive disposition, and though he had no family, the natives of the island were half-starved by his oppressive and infamous impositions.

The very goods which he had thus taken from them were spoiling in his stores, while the poor wretches from whom they were plundered were pining in poverty. Though the destruction of this tyrant was accidental, the people chose the cucumber-gatherers for their governors, as a mark of their gratitude for destroying, though accidentally, their late tyrant.

After we had repaired the damages we sustained in this remarkable storm, and taken leave of the new governor and his lady, we sailed with a fair wind for the object of our voyage.

In about six weeks we arrived at Ceylon, where we were received with great marks of friendship and true politeness. The following singular adventures may not prove unentertaining.

After we had resided at Ceylon about a fortnight I accompanied one of the governor's brothers upon a shooting party. He was a strong, athletic man, and being used to that climate (for he had resided there some years), he bore the violent heat of the sun much better than I could; in our excursion he had made a considerable progress through a thick wood when I was only at the entrance.

Near the banks of a large piece of water, which had engaged my attention, I thought I heard a rustling noise behind; on turning about I was almost petrified (as who would not be?) at the sight of a lion, which was evidently approaching with the intention of satisfying his appetite with my poor carcase, and that without asking my consent. What was to be done in this

horrible dilemma? I had not even a moment for reflection; my piece was only charged with swan-shot, and I had no other about me; however, though I could have no idea of killing such an animal with that weak kind of ammunition, yet I had some hopes of frightening him by the report, and perhaps of wounding him also. I immediately let fly, without waiting till he was within reach, and the report did but enrage him, for he now quickened his pace, and seemed to approach me full speed: I attempted to escape, but that only added (if an addition could be made) to my distress; for the moment I turned about I found a large crocodile, with his mouth extended almost ready to receive me. On my right hand was the piece of water before mentioned, and on my left a deep precipice, said to have, as I have since learned, a receptacle at the bottom for venomous creatures; in short, I gave myself up as lost, for the lion was now upon his hind legs, just in the act of seizing me; I fell involuntarily to the ground with fear, and, as it afterwards appeared, he sprang over me. I lay some time in a situation which no language can describe, expecting to feel his teeth or talons in some part of me every moment: after waiting in this prostrate situation a few seconds I heard a violent but unusual noise, different from any noise that had ever before assailed my ears; nor is it at all to be wondered at, when I inform you from whence it proceeded: after listening for some time, I ventured to raise my head and look round, when, to my unspeakable joy, I perceived the lion had, by the eagerness with which he sprung at me, jumped forward, as I fell, into the crocodile's mouth! which, as before observed, was wide open; the head of the one stuck in the throat of the other! and they were struggling to extricate themselves! I fortunately recollected my *couteau de chasse*, which was by my side; with this instrument I severed the lion's head at one blow, and the body fell at my feet! I then, with the butt-end of my fowling-piece, rammed the head farther into the throat of the crocodile, and destroyed him by suffocation, for he could neither gorge nor eject it.

Soon after I had thus gained a complete victory over my two powerful adversaries, my companion arrived in search of me; for finding I did not follow him into the wood, he returned, apprehending I had lost my way, or met with some accident.

After mutual congratulations, we measured the crocodile, which was just forty feet in length.

As soon as we had related this extraordinary adventure to the governor, he sent a wagon and servants, who brought home

the two carcases. The lion's skin was properly preserved, with its hair on, after which it was made into tobacco-pouches, and presented by me, upon our return to Holland, to the burgomasters, who, in return, requested my acceptance of a thousand ducats.

The skin of the crocodile was stuffed in the usual manner, and makes a capital article in their public museum at Amsterdam, where the exhibitor relates the whole story to each spectator, with such additions as he thinks proper. Some of his variations are rather extravagant; one of them is, that the lion jumped quite through the crocodile, and was making his escape at the back door, when, as soon as his head appeared, Monsieur the Great Baron (as he is pleased to call me) cut it off, and three feet of the crocodile's tail along with it, nay, so little attention has this fellow to the truth, that he sometimes adds, as soon as the crocodile missed his tail, he turned about, snatched the *couteau de chasse* out of Monsieur's hand, and swallowed it with such eagerness that it pierced his heart and killed him immediately!

The little regard which this impudent knave has to veracity makes me sometimes apprehensive that my *real facts* may fall under suspicion, by being found in company with his confounded inventions.

CHAPTER II.

In which the Baron proves himself a good shot—He loses his horse, and finds a wolf—Makes him draw his sledge—Promises to entertain his company with a relation of such facts as are well deserving their notice.

I SET off from Rome on a journey to Russia, in the midst of winter, from a just notion that frost and snow must of course mend the roads, which every traveller had described as uncommonly bad through the northern parts of Germany, Poland, Courland and Livonia. I went on horseback, as the most convenient manner of travelling; I was but lightly clothed, and of this I felt the inconvenience the more I advanced northeast. What must not a poor old man have suffered in that severe weather and climate, whom I saw on a bleak common in Poland, lying on the road, helpless, shivering, and hardly having wherewithal to cover his nakedness? I pitied the poor soul: though I felt the severity of the air myself, I threw

my mantle over him, and immediately I heard a voice from the heavens, blessing me for that piece of charity, saying,

"You will be rewarded, my son, for this in time."

I went on: night and darkness overtook me. No village was to be seen. The country was covered with snow, and I was unacquainted with the road.

Tired, I alighted, and fastened my horse to something like a pointed stump of a tree, which appeared above the snow; for the sake of safety I placed my pistols under my arm, and laid down on the snow, where I slept so soundly that I did not open my eyes till full daylight. It is not easy to conceive my astonishment to find myself in the midst of a village, lying in a church-yard; nor was my horse to be seen, but I heard him soon after neigh somewhere above me. On looking upwards I beheld him hanging by his bridle to the weather-cock of the steeple. Matters were not very plain to me: the village had been covered with snow overnight; a sudden change of weather had taken place; I had sunk down to the church-yard whilst asleep, gently, and in the same proportion as the snow had melted away; and what in the dark I had taken to be a stump of a little tree appearing above the snow, to which I had tied my horse, proved to have been the cross or weather-cock of the steeple!

Without long consideration I took one of my pistols, shot the bridle in two, brought down the horse, and proceeded on my journey. [Here the Baron seems to have forgot his feelings; he should certainly have ordered his horse a feed of corn, after fasting so long.]

He carried me well—advancing into the interior parts of Russia. I found travelling on horseback rather unfashionable in winter, therefore I submitted, as I always do, to the custom of the country, took a single horse sledge, and drove briskly towards St. Petersburg. I do not exactly recollect whether it was in Eastland or Jugemanland, but I remember that in the midst of a dreary forest I spied a terrible wolf making after me, with all the speed of ravenous winter hunger. He soon overtook me. There was no possibility of escape. Mechanically I laid myself down flat in the sledge, and let my horse run for our safety. What I wished, but hardly hoped or expected, happened immediately after. The wolf did not mind me in the least, but took a leap over me, and falling furiously on the horse began instantly to tear and devour the hind-part of the poor animal, which ran the faster for his pain and terror. Thus unnoticed and safe myself, I lifted my head slyly up, and with

horror I beheld that the wolf had ate his way into the horse's body; it was not long before he had fairly forced himself into it, when I took my advantage, and fell upon him with the butt-end of my whip. This unexpected attack in his rear frightened him so much, that he leaped forward with all his might: the horse's carcase dropped on the ground, but in his place the wolf was in the harness, and I on my part whipping him continually we both arrived in full career safe to St. Petersburg, contrary to our respective expectations, and very much to the astonishment of the spectators.

I shall not tire you, gentlemen, with the politics, arts, sciences and history of this magnificent metropolis of Russia, nor trouble you with the various intrigues and pleasant adventures I had in the politer circles of that country, where the lady of the house always receives the visitor with a dram and a salute. I shall confine myself rather to the greater and nobler objects of your attention, horses and dogs, my favorites in the brute creation; also to foxes, wolves and bears, with which, and game in general, Russia abounds more than any other part of the world; and to such sports, manly exercises, and feats of gallantry and activity, as show the gentleman better than musty Greek or Latin, or all the perfume, finery and capers of French wits or *petit-maîtres.*

CHAPTER III.

An encounter between the Baron's nose and a door-post, with its wonderful effect—Fifty brace of ducks and other fowl destroyed by one shot—Flogs a fox out of his skin—Leads an old sow home in a new way, and vanquishes a wild boar.

For several months (as it was some time before I could obtain a commission in the army) I was perfectly at liberty to sport away my time and money in the most gentleman-like manner. You may easily imagine that I spent much of both out of town with such gallant fellows as knew how to make the most of an open forest country. The very recollection of those amusements gives me fresh spirits, and creates a warm wish for a repetition of them. One morning I saw, through the windows of my bedroom, that a large pond not far off was covered with wild ducks. In an instant I took my gun from the corner, ran

down stairs and out of the house in such a hurry that I imprudently struck my face against the door-post. Fire flew out of my eyes, but it did not prevent my intention; I soon came within shot, when, levelling my piece, I observed to my sorrow, that even the flint had sprung from the cock by the violence of the shock I had just received. There was no time to be lost. I presently remembered the effect it had on my eyes, therefore opened the pan, levelled my piece against the wild fowls, and my fist against one of my eyes. [The Baron's eyes have retained fire ever since, and appear particularly illuminated when he relates this anecdote.] A hearty blow drew sparks again; the shot went off, and I killed fifty brace of ducks, twenty widgeons, and three couple of teals.

Presence of mind is the soul of manly exercises. If soldiers and sailors owe to it many of their lucky escapes, hunters and sportsmen are not less beholden to it for many of their successes. In a noble forest in Russia I met a fine black fox, whose valuable skin it would have been a pity to tear by ball or shot. Reynard stood close to a tree. In a twinkling I took out my ball, and placed a good spike-nail in its room, fired, and hit him so cleverly that I nailed his brush fast to the tree. I now went up to him, took out my hanger, gave him a cross-cut over the face, laid hold of my whip, and fairly flogged him out of his fine skin.

Chance and good luck often correct our mistakes; of this I had a singular instance soon after, when, in the depth of a forest, I saw a wild pig and sow running close behind each other. My ball had missed them, yet the foremost pig only ran away, and the sow stood motionless, as fixed to the ground. On examining into the matter, I found the latter one to be an old sow, blind with age, which had taken hold of her pig's tail, in order to be led along by filial duty. My ball, having passed between the two, had cut his leading-string, which the old sow continued to hold in her mouth; and as her former guide did not draw her on any longer, she had stopped of course; I therefore laid hold of the remaining end of the pig's tail, and led the old beast home without any farther trouble on my part, and without any reluctance or apprehension on the part of the helpless old animal.

Terrible as these wild sows are, yet more fierce and dangerous are the boars, one of which I had once the misfortune to meet in a forest, unprepared for attack or defence. I retired behind an oak-tree just when the furious animal levelled a side-blow at me, with such force, that his tusks pierced through the

tree, by which means he could neither repeat the blow nor retire. Ho, ho! thought I, I shall soon have you now! and immediately I laid hold of a stone, wherewith I hammered and bent his tusks in such a manner, that he could not retreat by any means, and must wait my return from the next village, whither I went for ropes and a cart, to secure him properly, and to carry him off safe and alive, in which I perfectly succeeded.

CHAPTER IV.

Reflections on Saint Hubert's stag—Shoots a stag with cherry-stones; the wonderful effects of it—Kills a bear by extraordinary dexterity; his danger pathetically described—Attacked by a wolf, which he turns inside out—Is assailed by a mad dog, from which he escapes—The Baron's cloak seized with madness, by which his whole wardrobe is thrown into confusion.

I DARE say you have heard of the hunter and sportsman's saint and protector, St. Hubert, and of the noble stag, which appeared to him in the forest, with the holy cross between his antlers. I have paid my homage to that saint every year in good fellowship, and seen this stag a thousand times either painted in churches, or embroidered in the stars of his knights so that, upon the honor and conscience of a good sportsman, I hardly know whether they may not have been formerly, or whether there are not such crossed stags even at this present day. But let me rather tell what I have seen myself. Having one day spent all my shot, I found myself unexpectedly in presence of a stately stag, looking at me as unconcernedly as if he had known of my empty pouches. I charged immediately with powder, and upon it a good handful of cherry-stones, for I had sucked the fruit as far as the hurry would permit. Thus I let fly at him, and hit him just on the middle of the forehead, between his antlers; it stunned him—he staggered—yet he made off. A year or two after, being with a party in the same forest, I beheld a noble stag with a fine full-grown cherry-tree above ten feet high between his antlers. I immediately recollected my former adventure, looked upon him as my property, and brought him to the ground by one shot, which at once gave me the haunch and cherry-sauce; for the tree was covered with the richest fruit, the like I had never tasted before. Who knows

but some passionate holy sportsman, or sporting abbot or bishop, may have shot, planted and fixed the cross between the antlers of St. Hubert's stag, in a manner similar to this? They always have been, and still are, famous for plantations of crosses and antlers; and in a case of distress or dilemma, which too often happens to keen sportsmen, one is apt to grasp at anything for safety, and to try any expedient rather than miss the favorable opportunity. I have many times found myself in that trying situation.

What do you say of this, for example? Daylight and powder were spent one day in a Polish forest. When I was going home a terrible bear made up to me in great speed, with open mouth, ready to fall upon me; all my pockets were searched in an instant for powder and ball, but in vain; I found nothing but two spare flints: one I flung with all my might into the monster's open jaws, down his throat. It gave him pain, and made him turn about, so that I could level the second at his back-door, which, indeed, I did with wonderful success; for it flew in, met the first flint in the stomach, struck fire, and blew up the bear with a terrible explosion. Though I came safe off that time, yet I should not wish to try it again, or venture against bears with no other ammunition.

There is a kind of fatality in it. The fiercest and most dangerous animals generally came upon me when defenceless, as if they had a notion or an instinctive intimation of it. Thus a frightful wolf rushed upon me so suddenly, and so close, that I could do nothing but follow mechanical instinct, and thrust my fist into his open mouth. For safety's sake I pushed on and on, till my arm was fairly in up to the shoulder. How should I disengage myself? I was not much pleased with my awkward situation—with a wolf face to face, our ogling was not of the most pleasant kind. If I withdrew my arm, then the animal would fly the more furiously upon me; that I saw in his flaming eyes. In short, I laid hold of his tail, turned him inside out like a glove, and flung him to the ground, where I left him.

The same expedient would not have answered against a mad dog, which soon after came running against me in a narrow street at St. Petersburg. Run who can, I thought; and to do this the better, I threw off my fur cloak, and was safe within doors in an instant. I sent my servant for the cloak, and he put it in the wardrobe with my other clothes. The day after I was amazed and frightened by Jack's bawling, "For God's sake, sir, your fur cloak is mad!" I hastened up to him and found almost all my clothes tossed about and torn to pieces.

The fellow was perfectly right in his apprehensions about the fur cloak's madness. I saw him myself just then falling upon a fine full-dress suit, which he shook and tossed in an unmerciful manner.

CHAPTER V.

The effects of great activity and presence of mind—A favorite hound described, which pups while pursuing a hare; the hare also litters while pursued by the hound—Presented with a famous horse by Count Przobossky, with which he performs many extraordinary feats.

ALL these narrow and lucky escapes, gentlemen, were chances turned to advantage by presence of mind and vigorous exertions, which, taken together, as everybody knows, make the fortunate sportsman, sailor, and soldier; but he would be a very blamable and imprudent sportsman, admiral, or general, who would always depend upon chance and his stars, without troubling himself about those arts which are their particular pursuits, and without providing the very best implements, which insure success. I was not blamable either way; for I have always been as remarkable for the excellency of my horses, dogs, guns, and swords, as for the proper manner of using and managing them, so that upon the whole I may hope to be remembered in the forest, upon the turf, and in the field. I shall not enter here into any detail of my stables, kennel, or armory; but a favorite bitch of mine I cannot help mentioning to you; she was a greyhound, and I never had or saw a better. She grew old in my service, and was not remarkable for her size, but rather for her uncommon swiftness. I always coursed with her. Had you seen her you must have admired her, and would not have wondered at my predilection, and at my coursing her so much. She ran so fast, so much, and so long in my service, that she actually ran off her legs; so that, in the latter part of her life, I was under the necessity of working and using her only as a terrier, in which quality she still served me many years.

Coursing one day a hare, which appeared to me uncommonly big, I pitied my poor bitch, being big with pups, yet she would course as fast as ever. I could follow her on horseback only at a great distance. At once I heard a cry as it were of

a pack of hounds—but so weak and faint that I hardly knew what to make of it. Coming up to them, I was greatly surprised. The hare had littered in running; the same had happened to my bitch in coursing, and there were just as many leverets as pups. By instinct the former ran, the latter coursed: and thus I found myself in possession at once of six hares, and as many dogs, at the end of a course which had only begun with one.

I remember this, my wonderful bitch, with the same pleasure and tenderness as a superb Lithuanian horse which no money could have bought. He became mine by an accident, which gave me an opportunity of showing my horsemanship to a great advantage. I was at Count Przobossky's noble country-seat in Lithuania, and remained with the ladies at tea in the drawing-room, while the gentlemen were down in the yard, to see a young horse of blood which had just arrived from the stud. We suddenly heard a noise of distress; I hastened down stairs, and found the horse so unruly, that nobody durst approach or mount him. The most resolute horsemen stood dismayed and aghast; despondency was expressed in every countenance, when, in one leap, I was on his back, took him by surprise, and worked him quite into gentleness and obedience, with the best display of horsemanship I was master of. Fully to show this to the ladies, and save them unnecessary trouble, I forced him to leap in at one of the open windows of the tea-room, walked round several times, pace, trot and gallop, and at last made him mount the tea-table, there to repeat his lessons in a pretty style of miniature which was exceedingly pleasing to the ladies, for he performed them amazingly well, and did not break either cup or saucer. It placed me so high in their opinion, and so well in that of the noble lord, that, with his usual politeness, he begged I would accept of this young horse, and ride him full career to conquest and honor in the campaign against the Turks, which was soon to be opened, under the command of Count Munich.

I could not indeed have received a more agreeable present, nor a more ominous one at the opening of that campaign, in which I made my apprenticeship as a soldier. A horse so gentle, so spirited, and so fierce—at once a lamb and a Bucephalus—put me always in mind of the soldier's and the gentleman's duty! of young Alexander, and of the astonishing thing he performed in the field.

We took the field, among several other reasons, it seems, with an intention to retrieve the character of the Russian arms,

which had been blemished a little by Czar Peter's last campaign on the Pruth; and this we fully accomplished by several very fatiguing and glorious campaigns under the command of that great general I mentioned before.

Modesty forbids individuals to arrogate to themselves great successes or victories, the glory of which is generally engrossed by the commander—nay, which is rather awkward, by kings and queens who never smelt gunpowder but at the field-days and reviews of their troops; never saw a field of battle, or an enemy in battle array.

Nor do I claim any particular share of glory in the great engagements with the enemy. We all did our duty, which, in the patriot's, soldier's, and gentleman's language, is a very comprehensive word, of great honor, meaning and import, and of which the generality of idle quidnuncs and coffee-house politicians can hardly form any but a very mean and contemptible idea. However, having had the command of a body of hussars, I went upon several expeditions, with discretionary powers; and the success I then met with is, I think, fairly and only to be placed to my account, and to that of the brave fellows whom I led on to conquest and to victory. We had very hot work once in the van of the army, when we drove the Turks into Oczakow. My spirited Lithuanian had almost brought me into a scrape: I had an advanced fore-post, and saw the enemy coming against me in a cloud of dust, which left me rather uncertain about their actual numbers and real intentions: to wrap myself up in a similar cloud was common prudence, but would not have much advanced my knowledge, or answered the end for which I had been sent out; therefore I let my flankers on both wings spread to the right and left, and make what dust they could, and I myself led on straight upon the enemy, to have a nearer sight of them; in this I was gratified, for they stood and fought, till, for fear of my flankers, they began to move off rather disorderly. This was the moment to fall upon them with spirit; we broke them entirely—made a terrible havoc amongst them, and drove them not only back to a walled town in their rear, but even through it, contrary to our most sanguine expectation.

The swiftness of my Lithuanian enabled me to be foremost in the pursuit; and seeing the enemy fairly flying through the opposite gate, I thought it would be prudent to stop in the market-place, to order the men to rendezvous. I stopped, gentlemen; but judge of my astonishment when in this market-place I saw not one of my hussars about me! Are they scour-

ing the other streets? or what is become of them? They could not be far off, and must, at all events, soon join me. In that expectation I walked my panting Lithuanian to a spring in this market-place, and let him drink. He drank uncommonly, with an eagerness not to be satisfied, but natural enough; for when I looked round for my men, what should I see, gentlemen! the hind part of the poor creature—croup and legs were missing, as if he had been cut in two, and the water ran out as it came in, without refreshing or doing him any good! How it could have happened was quite a mystery to me, till I returned with him to the town-gate. There I saw that when I rushed in pell-mell with the flying enemy, they had dropped the portcullis (a heavy falling door, with sharp spikes at the bottom, let down suddenly to prevent the entrance of an enemy into a fortified town) unperceived by me, which had totally cut off his hind part, that still lay quivering on the outside of the gate. It would have been an irreparable loss, had not our farrier contrived to bring both parts together while hot. He sewed them up with sprigs and young shoots of laurels that were at hand; the wound healed, and, what could not have happened but to so glorious a horse, the sprigs took root in his body, grew up and formed a bower over me; so that afterwards I could go upon many other expeditions in the shade of my own and my horse's laurels.

CHAPTER VI.

The Baron is made a prisoner of war, and sold for a slave—Keeps the Sultan's bees, which are attacked by two bears—Loses one of his bees; a silver hatchet, which he throws at the bears, rebounds and flies up to the moon; brings it back by an ingenious invention; falls to the earth on his return, and helps himself out of a pit—Extricates himself from a carriage which meets his in a narrow road, in a manner never before attempted nor practiced since—The wonderful effects of the frost upon his servant's French horn.

SUCCESS was not always with me. I had the misfortune to be overpowered by numbers, to be made prisoner of war; and what is worse, but always usual among the Turks, to be sold for a slave. [The Baron was afterwards in great favor with the Grand Seignior, as will appear hereafter.] In that state of humiliation my daily task was not very hard and laborious, but rather singular and irksome. It was to drive the Sultan's bees

every morning to their pasture-grounds, to attend them all the day long, and against night to drive them back to their hives. One evening I missed a bee, and soon observed that two bears had fallen upon her to tear her to pieces for the honey she carried. I had nothing like an offensive weapon in my hands but the silver hatchet, which is the badge of the Sultan's gardeners and farmers. I threw it at the robbers, with an intention to frighten them away, and set the poor bee at liberty; but by an unlucky turn of my arm, it flew upwards, and continued rising till it reached the moon. How should I recover it? how fetch it down again? I recollected that Turkey-beans grow very quick, and run up to an astonishing height. I planted one immediately; it grew, and actually fastened itself to one of the moon's horns. I had no more to do now but to climb up by it into the moon, where I safely arrived, and had a troublesome piece of business before I could find my silver hatchet, in a place where everything has the brightness of silver; at last, however, I found it in a heap of chaff and chopped straw. I was now for returning; but, alas! the heat of the sun had dried up my bean; it was totally useless for my descent; so I fell to work, and twisted me a rope of that chopped straw, as long and as well as I could make it. This I fastened to one of the moon's horns, and slid down to the end of it. Here I held myself fast with the left hand, and with the hatchet in my right, I cut the long, now useless end of the upper part, which, when tied to the lower end, brought me a good deal lower: this repeated splicing and tying of the rope did not improve its quality, or bring me down to the Sultan's farm. I was four or five miles from the earth at least when it broke; I fell to the ground with such amazing violence, that I found myself stunned, and in a hole nine fathoms deep at least, made by the weight of my body falling from so great a height: I recovered, but knew not how to get out again; however, I dug slopes or steps with my finger-nails (the Baron's nails were then of forty years' growth), and easily accomplished it.

Peace was soon after concluded with the Turks, and gaining my liberty, I left St. Petersburg at the time of that singular revolution, when the emperor in his cradle, his mother, the Duke of Brunswick, her father, Field-marshal Munich, and many others were sent to Siberia. The winter was then so uncommonly severe all over Europe, that ever since the sun seems to be frost-bitten. At my return to this place, I felt on the road greater inconveniences than those I had experienced on my setting out.

I travelled post, and finding myself in a narrow lane, bid the postilion give a signal with his horn, that other travellers might not meet us in the narrow passage. He blew with all his might; but his endeavors were in vain, he could not make the horn sound, which was unaccountable and rather unfortunate, for soon after we found ourselves in the presence of another coach coming the other way: there was no proceeding; however, I got out of my carriage, and being pretty strong, placed it, wheels and all, upon my head; I then jumped over a hedge about nine feet high (which, considering the weight of the coach, was rather difficult) into a field, and came out again by another jump into the road beyond the other carriage: I then went back for the horses, and placing one upon my head, and the other under my left arm, by the same means brought them to my coach, put to, and proceeded to an inn at the end of our stage. I should have told you that the horse under my arm was very spirited, and not above four years old; in making my second spring over the hedge, he expressed great dislike to that violent kind of motion by kicking and snorting; however, I confined his hind legs by putting them into my coat-pocket. After we arrived at the inn my postilion and I refreshed ourselves: he hung his horn on a peg near the kitchen fire; I sat on the other side.

Suddenly we heard a *tereng! tereng! teng! teng!* We looked round, and now found the reason why the postilion had not been able to sound his horn; his tunes were frozen up in the horn, and came out now by thawing, plain enough, and much to the credit of the driver; so that the honest fellow entertained us for some time with a variety of tunes, without putting his mouth to the horn—The King of Prussia's March—Over the Hill and over the Dale—with many other favorite tunes; at length the thawing entertainment concluded, as I shall this short account of my Russian travels.

[Some travellers are apt to advance more than is perhaps strictly true; if any of the company entertain a doubt of my veracity, I shall only say to such, I pity their want of faith, and must request they will take leave before I begin the second part of my adventures, which are as strictly founded in fact as those I have already related.]

TRAVELS

OF

BARON MUNCHAUSEN.

PART II.

CHAPTER VII.

The Baron relates his adventures on a voyage to North America, which are well worth the reader's attention—Pranks of a whale—A sea-gull saves a sailor's life—The Baron's head forced into his stomach—A dangerous leak stopped *à posteriori*.

I EMBARKED at Portsmouth in a first-rate English man-of-war, of one hundred guns, and fourteen hundred men, for North America. Nothing worth relating happened till we arrived within three hundred leagues of the river St. Lawrence, when the ship struck with amazing force against (as we supposed) a rock; however, upon heaving the lead we could find no bottom, even with three hundred fathom. What made this circumstance the more wonderful, and indeed beyond all comprehension, was, that the violence of the shock was such that we lost our rudder, broke our bowsprit in the middle, and split all our masts from top to bottom, two of which went by the board; a poor fellow, who was aloft furling the main-sheet, was flung at least three leagues from the ship; but he fortunately saved his life by laying hold of the tail of a large sea-gull, who brought him back, and lodged him on the very spot from whence he was thrown. Another proof of the violence of the shock was the force with which the people between decks were driven against the floors above them; my head particularly was pressed into my stomach, where it continued some months before it recovered its natural situation. Whilst we were all in a state of astonishment at the general and unaccountable confusion in which we were involved, the whole was suddenly explained by the appearance of a large whale, who had been basking, asleep, within sixteen feet of the surface of the water. This animal was

so much displeased with the disturbance which our ship had given him, for in our passage we had with our rudder scratched his nose, that he beat in all the gallery and part of the quarter-deck with his tail, and almost at the same instant took the main-sheet anchor, which was suspended, as it usually is, from the head, between his teeth, and ran away with the ship, at least sixty leagues, at the rate of twelve leagues an hour, when fortunately the cable broke, and we lost both the whale and the anchor. However, upon our return to Europe, some months after, we found the same whale within a few leagues of the same spot, floating dead upon the water; it measured above half a mile in length. As we could take but a small quantity of such a monstrous animal on board, we got our boats out, and with much difficulty cut off his head, where to our great joy, we found the anchor, and above forty fathom of the cable, concealed on the left side of his mouth, just under his tongue. [Perhaps this was the cause of his death, as that side of his tongue was much swelled, with a great degree of inflammation.] This was the only extraordinary circumstance that happened on this voyage. One part of our distress, however, I had like to have forgot: while the whale was running away with the ship she sprung a leak, and the water poured in so fast that all our pumps could not keep us from sinking; it was, however, my good fortune to discover it first. I found it a large hole about a foot diameter; you will naturally suppose this circumstance gives me infinite pleasure, when I inform you that this noble vessel was preserved, with all its crew, by a most fortunate thought! in short, I sat down over it, and could have dispensed with it had it been larger; nor will you be surprised when I inform you I am descended from Dutch parents. [The Baron's ancestors have but lately settled there; in another part of his adventures he boasts of royal blood.]

My situation, while I sat there, was rather cool but the carpenter's art soon relieved me.

CHAPTER VIII.

Bathes in the Mediterranean — Meets an unexpected companion — Arrives unintentionally in the regions of heat and darkness, from which he is extricated by dancing a hornpipe—Frightens his deliverers, and returns on shore.

I WAS once in great danger of being lost in a most singular manner in the Mediterranean: I was bathing in that pleasant sea near Marseilles one summer's afternoon, when I discovered a very large fish, with his jaws quite extended, approaching me with the greatest velocity; there was no time to be lost, nor could I possibly avoid him. I immediately reduced myself to as small a size as possible, by closing my feet and placing my hands also near my sides, in which position I passed directly between his jaws, and into his stomach, where I remained some time in total darkness, and comfortably warm, as you may imagine; at last it occurred to me, that by giving him pain he would be glad to get rid of me: as I had plenty of room, I played my pranks, such as tumbling, hop, step and jump, &c., but nothing seemed to disturb him so much as the quick motion of my feet in attempting to dance a hornpipe; soon after I began he put me out by sudden fits and starts: I persevered; at last he roared horribly, and stood up almost perpendicularly in the water, with his head and shoulders exposed, by which he was discovered by the people on board an Italian trader, then sailing by, who harpooned him in a few minutes. As soon as he was brought on board I heard the crew consulting how they should cut him up, so as to preserve the greatest quantity of oil. As I understood Italian, I was in most dreadful apprehensions lest their weapons employed in this business should destroy me also; therefore I stood as near the centre as possible, for there was room enough for a dozen men in this creature's stomach, and I naturally imagined they would begin with the extremities: however my fears were soon dispersed, for they began by opening the bottom of the belly. As soon as I perceived a glimmering of light I called out lustily to be released from a situation in which I was now almost suffocated. It is impossible for me to do justice to the degree and kind of astonishment which sat upon every countenance at hearing a human voice issue from a fish, but more so at seeing a naked man walk upright out of his body; in short, gentlemen, I told

them the whole story, as I have done you, whilst amazement struck them dumb.

After taking some refreshment, and jumping into the sea to cleanse myself, I swam to my clothes, which lay where I had left them on the shore. As near as I can calculate, I was near four hours and a half confined in the stomach of this animal.

CHAPTER IX.

Adventures in Turkey, and upon the river Nile—Sees a balloon over Constantinople; shoots at, and brings it down; finds a French experimental philosopher suspended from it—Goes on an embassy to Grand Cairo, and returns upon the Nile where he is thrown into an unexpected situation, and detained six weeks.

When I was in the service of the Turks I frequently amused myself in a pleasure-barge on the Marmora, which commands a view of the whole city of Constantinople, including the Grand Seignior's Seraglio. One morning, as I was admiring the beauty and serenity of the sky, I observed a globular substance in the air, which appeared to be about the size of a twelve-inch globe, with somewhat suspended from it; I immediately took up my largest and longest barrel fowling-piece, which I never travel or make even an excursion without, if I can help it; I charged with a ball, and fired at the globe, but to no purpose, the object being at too great a distance. I then put in a double quantity of powder, and five or six balls: this second attempt succeeded; all the balls took effect, and tore one side open, and brought it down. Judge my surprise when a most elegant gilt car, with a man in it, and part of a sheep which seemed to have been roasted, fell within two yards of me; when my astonishment had in some degree subsided, I ordered my people to row close to this strange aërial traveller.

I took him on board my barge (he was a native of France): he was much indisposed from his sudden fall into the sea, and incapable of speaking; after some time, however, he recovered and gave the following account of himself, viz.: "About seven or eight days since, I cannot tell which, for I have lost my reckoning, having been most of the time where the sun never sets, I ascended from the Land's End in Cornwall, in the island of Great Britain, in the car from which I have been just

taken, suspended from a very large balloon, and took a sheep with me, to try atmospheric experiments upon: unfortunately, the wind changed within ten minutes after my ascent, and instead of driving towards Exeter, where I intended to land, I was driven towards the sea, over which I suppose I have continued ever since, but much too high to make observations.

"The calls of hunger were so pressing, that the intended experiments upon heat and respiration gave way to them. I was obliged, on the third day, to kill the sheep for food; and being at that time infinitely above the moon, and for upwards of sixteen hours after so very near the sun that it scorched my eye-brows, I placed the carcase, taking care to skin it first, in that part of the car where the sun had sufficient power, or, in other words, where the balloon did not shade it from the sun, by which method it was well roasted in about two hours. This has been my food ever since." Here he paused, and seemed lost in viewing the objects about him. When I told him the buildings before us were the Grand Seignior's Seraglio at Constantinople, he seemed exceedingly affected, as he had supposed himself in a very different situation. "The cause," added he, "of my long flight, was owing to the failure of a string which was fixed to a valve in the balloon, intended to let out the inflammable air; and if it had not been fired at, and rent in the manner before mentioned, I might, like Mahomet, have been suspended between heaven and earth till doomsday."

The Grand Seignior, to whom I was introduced by the Imperial, Russian and French ambassadors, employed me to negotiate a matter of great importance at Grand Cairo, and which was of such a nature that it must ever remain a secret.

I went there in great state by land; where, having completed the business, I dismissed almost all my attendants, and returned like a private gentleman: the weather was delightful, and that famous river the Nile was beautiful beyond all description; in short, I was tempted to hire a barge to descend by water to Alexandria. On the third day of my voyage the river began to rise most amazingly (you have all heard, I presume, of the annual overflowing of the Nile), and on the next day it spread the whole country for many leagues on each side! On the fifth, at sun-rise, my barge became entangled with what I at first took for shrubs, but as the light became stronger I found myself surrounded by almonds, which were perfectly ripe, and in the highest perfection. Upon plumbing with a line my people found we were at least sixty feet from the

ground, and unable to advance or retreat. At about eight or nine o'clock, as near as I could judge by the altitude of the sun, the wind rose suddenly, and canted our barge on one side; here she filled, and I saw no more of her for some time. Fortunately we all saved ourselves (six men and two boys) by clinging to the tree, the boughs of which were equal to our weight, though not to that of the barge; in this situation we continued six weeks and three days, living upon the almonds: I need not inform you we had plenty of water. On the forty-second day of our distress the water fell as rapidly as it had risen, and on the forty-sixth we were able to venture down upon terra firma. Our barge was the first pleasing object we saw, about two hundred yards from the spot where she sunk. After drying everything that was useful by the heat of the sun, and loading ourselves with necessaries from the stores on board, we set out to recover our lost ground, and found, by the nearest calculation, we had been carried over garden-walls, and a variety of enclosures, above one hundred and fifty miles. In four days, after a very tiresome journey on foot, with thin shoes, we reached the river, which was now confined to its banks, related our adventures to a boy, who kindly accommodated all our wants, and sent us forward in a barge of his own. In six days more we arrived at Alexandria, where we took shipping for Constantinople. I was received kindly by the Grand Seignior, and had the honor of seeing the seraglio, to which his highness introduced me himself.

CHAPTER X.

Pays a visit during the siege of Gibraltar to his old friend General Elliot—Sinks a Spanish man-of-war—Wakes an old woman on the African coast—Destroys all the enemy's cannon; frightens the Count d'Artois, and sends him to Paris—Saves the lives of two English spies with the identical sling that killed Goliath and raises the siege.

During the late siege of Gibraltar I went with a provision-fleet, under Lord Rodney's command, to see my old friend General Elliot, who has, by his distinguished defence of that place, acquired laurels that can never fade. After the usual joy which generally attends the meeting of old friends had subsided, I went to examine the state of the garrison, and view

the operations of the enemy, for which purpose the general accompanied me. I had brought a most excellent refracting telescope with me from London, purchased of Dollond, by the help of which I found the enemy were going to discharge a thirty-six pounder at the spot where we stood. I told the general what they were about; he looked through the glass also, and found my conjectures right. I immediately, by his permission, ordered a forty-eight pounder to be brought from a neighboring battery, which I placed with so much exactness (having long studied the art of gunnery) that I was sure of my mark.

I continued watching the enemy till I saw the match placed at the touch-hole of their piece; at that very instant I gave the signal for our gun to be fired also.

About midway between the two pieces of cannon the balls struck each other with amazing force, and the effect was astonishing! The enemy's ball recoiled back with such violence as to kill the man who had discharged it, by carrying his head fairly off, with sixteen others which it met with in its progress to the Barbary coast, where its force, after passing through three masts of vessels that then lay in a line behind each other in the harbor, was so much spent, that it only broke its way through the roof of a poor laborer's hut, about two hundred yards inland, and destroyed a few teeth an old woman had left, who lay asleep upon her back with her mouth open. The ball lodged in her throat. Her husband soon after came home, and endeavored to extract it; but finding that impracticable, by the assistance of a rammer he forced it into her stomach. Our ball did excellent service; for it not only repelled the other in the manner just described, but, proceeding as I intended it should, it dismounted the very piece of cannon that had just been employed against us, and forced it into the hold of the ship, where it fell with so much force as to break its way through the bottom. The ship immediately filled and sank, with above a thousand Spanish sailors on board, besides a considerable number of soldiers. This, to be sure, was a most extraordinary exploit; I will not, however, take the whole merit to myself; my judgment was the principal engine, but chance assisted me a little; for I afterwards found that the man who charged our forty-eight pounder put in, by mistake, a double quantity of powder, else we could never have succeeded so much beyond all expectation, especially in repelling the enemy's ball.

General Elliot would have given me a commission for this

singular piece of service; but I declined everything, except his thanks, which I received at a crowded table of officers at supper on the evening of that very day.

As I am very partial to the English, who are beyond all doubt a brave people, I determined not to take my leave of the garrison till I had rendered them another piece of service, and in about three weeks an opportunity presented itself. I dressed myself in the habit of a *Popish priest*, and at about one o'clock in the morning stole out of the garrison, passed the enemy's lines, and arrived in the middle of their camp, where I entered the tent in which the Prince d'Artois was, with the commander-in-chief, and several other officers, in deep council, concerting a plan to storm the garrison next morning. My disguise was my protection; they suffered me to continue there, hearing everything that passed, till they went to their several beds. When I found the whole camp, and even the sentinels, were wrapped up in the arms of Morpheus, I began my work, which was that of dismounting all their cannon (above three hundred pieces), from forty-eight to twenty-four pounders, and throwing them three leagues into the sea. Having no assistance, I found this the hardest task I ever undertook, except swimming to the opposite shore with the famous Turkish piece of ordnance, described by Baron de Tott in his Memoirs, which I shall hereafter mention. I then piled all the carriages together in the centre of the camp, which, to prevent the noise of the wheels being heard, I carried in pairs under my arms; and a noble appearance they made, as high at least as the rock of Gibraltar. I then lighted a match by striking a flint stone, situated twenty feet from the ground (in an old wall built by the Moors when they invaded Spain), with the breech of an iron eight-and-forty pounder, and so set fire to the whole pile. I forgot to inform you that I threw all their ammunition-wagons upon the top.

Before I applied the lighted match I had laid the combustibles at the bottom so judiciously, that the whole was in a blaze in a moment. To prevent suspicion I was one of the first to express my surprise. The whole camp was, as you may imagine, petrified with astonishment: the general conclusion was, that their sentinels had been bribed, and that seven or eight regiments of the garrison had been employed in this horrid destruction of their artillery. Mr. Drinkwater, in his account of this famous siege, mentions the enemy sustaining a great loss by a fire which happened in their camp, but never knew the cause; how should he? as I never divulged it before

(though I alone saved Gibraltar by this night's business), not even to General Elliot. The Count d'Artois and all his attendants ran away in their fright, and never stopped on the road till they reached Paris, which they did in about a fortnight; this dreadful conflagration had such an effect upon them that they were incapable of taking the least refreshment for three months after, but, chameleon-like, lived upon the air.

[If any gentleman will say he doubts the truth of this story, I will fine him a gallon of brandy and make him drink it at one draught.]

About two months after I had done the besieged this service, one morning, as I sat at breakfast with General Elliot, a shell (for I had not time to destroy their mortars as well as their cannon) entered the apartment we were sitting in; it lodged upon our table: the General, as most men would do, quitted the room directly; but I took it up before it burst, and carried it to top of the rock, when, looking over the enemy's camp, on an eminence near the sea-coast I observed a considerable number of people, but could not, with my naked eye, discover how they were employed. I had recourse again to my telescope, when I found that two of our officers, one a general, the other a colonel, with whom I had spent the preceding evening, and who went out into the enemy's camp about midnight as spies, were taken, and then were actually going to be executed on a gibbet. I found the distance too great to throw the shell with my hand, but most fortunately recollecting that I had the very sling in my pocket which assisted David in slaying Goliath, I placed the shell in it, and immediately threw it in the midst of them: it burst as it fell, and destroyed all present, except the two culprits, who were saved by being suspended so high, for they were just turned off: however, one of the pieces of the shell fled with such force against the foot of the gibbet, that it immediately brought it down. Our two friends no sooner felt terra firma, than they looked about for the cause; and finding their guards, executioner, and all, had taken it in their heads to die first, they directly extricated each other from their disgraceful cords, and then ran down to the sea-shore, seized a Spanish boat with two men in it, and made them row to one of our ships, which they did with great safety, and in a few minutes after, when I was relating to General Elliot how I had acted, they both took us by the hand, and after mutual congratulations we retired to spend the day with festivity.

CHAPTER XI.

An interesting account of the Baron's ancestors—A quarrel relative to the spot where Noah built his ark—The history of the sling and its properties—A favorite poet introduced upon no very reputable occasion—Queen Elizabeth's abstinence—The Baron's father crosses from England to Holland upon a marine horse, which he sells for seven hundred ducats.

You wish (I can see by your countenances) I would inform you how I became possessed of such a treasure as the sling just mentioned. (Here facts must be held sacred.) Thus then it was: I am a descendant of the wife of Uriah, whom we all know David was intimate with; she had several children by his majesty; they quarrelled once upon a matter of the first consequence, viz.: the spot where Noah's ark was built, and where it rested after the flood. A separation consequently ensued. She had often heard him speak of this sling as his most valuable treasure: this she stole the night they parted; it was missed before she got out of his dominions, and she was pursued by no less than six of the king's body-guards: however, by using it herself she hit the first of them (for one was more active in the pursuit than the rest) where David did Goliath, and killed him on the spot. His companions were so alarmed at his fall that they retired, and left Uriah's wife to pursue her journey. She took with her, I should have informed you before, her favorite son by this connection, to whom she bequeathed the sling; and thus it has, without interruption, descended from father to son till it came into my possession. One of its possessors, my great-great-great-grandfather, who lived about two hundred and fifty years ago, was upon a visit to England, and became intimate with a poet who was a great deer stealer; I think his name was Shakespeare: he frequently borrowed this sling, and with it killed so much of Sir Thomas Lucy's venison, that he narrowly escaped the fate of my two friends at Gibraltar. Poor Shakespeare was imprisoned, and my ancestor obtained his freedom in a very singular manner. Queen Elizabeth was then on the throne, but grown so indolent that every trifling matter was become a trouble to her; dressing, undressing, eating, drinking, and some other offices which shall be nameless, made life a burden to her; all these things he enabled her to do without, or by a deputy! and what do you think was the only return she could prevail upon him to accept for such eminent services?

setting Shakespeare at liberty! Such was his affection for that famous writer, that he would have shortened his own days to add to the number of his friend's.

I do not hear that any of the queen's subjects, particularly the *beef-eaters*, us they are vulgarly called to this day, however they might be struck with the novelty at the time, much approved of her living totally without food. She did not survive the practice herself above seven years and a half.

My father, who was the immediate possessor of this sling before me, told me the following anecdote:—

He was walking by the sea-shore at Harwich, with this sling in his pocket; before his paces had covered a mile he was attacked by a fierce animal called a sea-horse, open-mouthed, who ran at him with great fury; he hesitated a moment, then took out his sling retreated back about a hundred yards, stooped for a couple of pebbles, of which there were plenty under his feet, and slung them both so dexterously at the animal, that each stone put out an eye, and lodged in the cavities which their removal had occasioned. He now got upon his back, and drove him into the sea; for the moment he lost his sight he lost also his ferocity, and became as tame as possible: the sling was placed as a bridle in his mouth; he was guided with the greatest facility across the ocean, and in less than three hours they both arrived on the opposite shore, which is about thirty leagues. The master of the THREE CUPS, at Helvoetsluys, in Holland, purchased this marine horse, to make an exhibition of, for seven hundred ducats, which was upwards of three hundred pounds, and the next day my father paid his passage back in the packet to Harwich.

[My father made several curious observations in this passage, which I will relate hereafter.]

CHAPTER XII.

The frolic; its consequences—Windsor Castle—St. Paul's—College of Physicians—Undertakers, sextons, &c., almost ruined—Industry of the apothecaries.

THE FROLIC.

THIS famous sling makes the possessor equal to any task he is desirous of performing.

I made a balloon of such extensive dimensions, that an account of the silk it contained would exceed all credibility; every mercer's shop and weaver's stock in London, Westminster, and Spitalfields contributed to it: with this balloon and my sling I played many tricks, such as taking one house from its station and placing another in its stead, without disturbing the inhabitants, who were generally asleep, or too much employed to observe the peregrinations of their habitations. When the sentinel at Windsor Castle heard St. Paul's clock strike thirteen, it was through my dexterity; I brought the buildings nearly together that night, by placing the castle in St. George's Fields, and carried it back again before daylight, without waking any of the inhabitants; notwithstanding these exploits, I should have kept my balloon and its properties a secret, if Montgolfier had not made the art of flying so public.

On the 30th of September, when the College of Physicians chose their annual officers, and dined sumptuously together, I filled my balloon, brought it over the dome of their building, clapped the sling round the golden ball at the top, fastening the other end of it to the balloon, and immediately ascended with the whole college to an immense height, where I kept them upwards of three months. You will naturally inquire what they did for food such a length of time? To this I answer, Had I kept them suspended twice the time, they would have experienced no inconvenience on that account, so amply, or rather extravagantly, had they spread their table for that day's feasting.

Though this was meant as an innocent frolic, it was productive of much mischief to several respectable characters amongst the clergy, undertakers, sextons and grave-diggers: they were, it must be acknowledged, sufferers; for it is a well-known fact, that during the three months the college was suspended in the air, and therefore incapable of attending their

patients, no deaths happened, except a few who fell before the scythe of Father Time, and some melancholy objects who, perhaps to avoid some trifling inconvenience here, laid the hands of violence upon themselves, and plunged into misery infinitely greater than that which they hoped by such a rash step to avoid, without a moment's consideration.

If the apothecaries had not been very active during the above time, half the undertakers in all probability would have been bankrupts.

CHAPTER XIII.

A TRIP TO THE NORTH.

The Baron sails with Captain Phipps, attacks two large bears, and has a very narrow escape—Gains the confidence of these animals, and then destroys thousands of them; loads the ship with their hams and skins; makes presents of the former, and obtains a general invitation to all city feasts—A dispute between the captain and the Baron, in which, from motives of politeness, the captain is suffered to gain his point—The Baron declines the honor of a throne, and an empress into the bargain.

We all remember Captain Phipps' (now Lord Mulgrave) last voyage of discovery to the north. I accompanied the captain, not as an officer, but a private friend. When we arrived in a high northern latitude I was viewing the objects around me with the telescope which I introduced to your notice in my Gibraltar adventures. I thought I saw two large white bears in violent action upon a body of ice considerably above the masts, and about half a league distance. I immediately took my carbine, slung it across my shoulder, and ascended the ice. When I arrived at the top, the unevenness of the surface made my approach to those animals troublesome and hazardous beyond expression: sometimes hideous cavities opposed me, which I was obliged to spring over; in other parts the surface was as smooth as a mirror, and I was continually falling; as I approached near enough to reach them, I found they were only at play. I immediately began to calculate the value of their skins, for they were each as large as a well-fed ox: unfortunately, the very instant I was presenting my carbine my right foot slipped, I fell upon my back, and the violence of the blow deprived me totally of my senses for nearly half an hour; how-

ever, when I recovered, judge of my surprise at finding one of those large animals I have been just describing had turned me upon my face, and was just laying hold of the waistband of my breeches, which were then new and made of leather: he was certainly going to carry me feet foremost, God knows where, when I took this knife (showing a large clasp knife) out of my side pocket, made a chop at one of his hind feet, and cut off three of his toes; he immediately let me drop and roared most horribly. I took up my carbine and fired at him as he ran off; he fell directly. The noise of the piece roused several thousands of these white bears, who were asleep upon the ice within half a mile of me; they came immediately to the spot. There was no time to be lost. A most fortunate thought arrived in my pericranium just at that instant. I took off the skin and head of the dead bear in half the time that some people would be in skinning a rabbit, and wrapped myself in it, placing my own head directly under Bruin's; the whole herd came round me immediately, and my apprehensions threw me into a most piteous situation to be sure: however, my scheme turned out a most admirable one for my own safety. They all came smelling, and evidently took me for a brother Bruin; I wanted nothing but bulk to make an excellent counterfeit: however, I saw several cubs amongst them not much larger than myself. After they had all smelt me, and the body of their deceased companion, whose skin was now become my protector, we seemed very sociable, and I found I could mimic all their actions tolerably well; but at growling, roaring, and hugging they were quite my masters. I began now to think how I might turn the general confidence which I had created amongst these animals to my advantage.

I had heard an old army surgeon say a wound in the spine was instant death. I now determined to try the experiment, and had again recourse to my knife, with which I struck the largest in the back of the neck, near the shoulders, but under great apprehensions, not doubting but the creature would, if he survived the stab, tear me to pieces. However, I was remarkably fortunate, for he fell dead at my feet without making the least noise. I was now resolved to demolish them every one in the same manner, which I accomplished without the least difficulty; for, although they saw their companions fall, they had no suspicion of either the cause or the effect. When they all lay dead before me, I felt myself a second Samson, having slain my thousands.

To make short of the story, I went back to the ship, and

borrowed three parts of the crew to assist me in skinning them, and carrying the hams on board, which we did in a few hours, and loaded the ship with them. As to the other parts of the animals, they were thrown into the sea, though I doubt not but the whole would eat as well as the legs, were they properly cured.

As soon as we returned I sent some of the hams, in the captain's name, to the Lords of the Admiralty, others to the Lords of the Treasury, some to the Lord Mayor and Corporation of London, a few to each of the trading companies, and the remainder to my particular friends, from all of whom I received warm thanks; but from the city I was honored with substantial notice, viz.: an invitation to dine at Guildhall annually on Lord Mayor's day.

The bear-skins I sent to the Empress of Russia, to clothe her majesty and her court in the winter, for which she wrote me a letter of thanks with her own hand and sent it by an ambassador extraordinary, inviting me to share the honors of her bed and crown; but as I never was ambitious of royal dignity, I declined her majesty's favor in the politest terms. The same ambassador had orders to wait and bring my answer to her majesty *personally*, upon which business he was absent about three months: her majesty's reply convinced me of the strength of her affections, and the dignity of her mind; her late indisposition was entirely owing (as she, kind creature! was pleased to express herself in a late conversation with the Prince Dolgoroucki) to my cruelty. What the sex see in me I cannot conceive, but the Empress is not the only female sovereign who has offered me her hand.

Some people have very illiberally reported that Captain Phipps did not proceed as far as he might have done upon that expedition. Here it becomes my duty to acquit him; our ship was in a very proper trim till I loaded it with such an immense quantity of bear-skins and hams, after which it would have been madness to have attempted to proceed further, as we were now scarcely able to combat a brisk gale, much less those mountains of ice which lay in the higher latitudes.

The captain has since often expressed a dissatisfaction that he had no share in the honors of that day, which he emphatically called *bear-skin day*. He has also been very desirous of knowing by what art I destroyed so many thousands, without fatigue or danger to myself; indeed, he is so ambitious of dividing the glory with me, that we have actually quarrelled about it, and we are not now upon speaking terms. He boldly asserts I had no merit in deceiving the bears, because I was covered

with one of their skins; nay, he declares there is not, in his opinion, in Europe, so complete a bear naturally as himself among the human species.

He is now a noble peer, and I am too well acquainted with good manners to dispute so delicate a point with his lordship.

CHAPTER XIV.

Our Baron excels Baron Tott beyond all comparison, yet fails in part of his attempt—Gets into disgrace with the Grand Seignior, who orders his head to be cut off—Escapes, and gets on board a vessel, in which he is carried to Venice—Baron Tott's origin, with some account of that great man's parents—Pope Ganganelli's amour—His Holiness fond of shell-fish.

Baron de Tott, in his Memoirs, makes as great a parade of a single act as many travellers whose whole lives have been spent in seeing the different parts of the globe; for my part, if I had been blown from Europe to Asia from the mouth of a cannon, I should have boasted less of it afterwards than he has done of only firing off a Turkish piece of ordnance. What he says of this wonderful gun, as near as my memory will serve me, is this: "The Turks had placed below the castle, and near the city, on the banks of Simois, a celebrated river, an enormous piece of ordnance cast in brass, which would carry a marble ball of eleven hundred pounds weight. I was inclined," says Tott, "to fire it, but I was willing first to judge of its effect; the crowd about me trembled at this proposal, as they asserted it would overthrow not only the castle, but the city also; at length their fears in part subsided, and I was permitted to discharge it. It required not less than three hundred and thirty pounds weight of powder, and the ball weighed, as before mentioned, eleven hundred-weight. When the engineer brought the priming, the crowds who were about me retreated back as fast as they could; nay, it was with the utmost difficulty I pursuaded the Pacha, who came on purpose, there was no danger: even the engineer who was to discharge it by my direction was considerably alarmed. I took my stand on some stone-work behind the cannon, gave the signal, and felt a shock like that of an earthquake! At the distance of three hundred fathoms the ball burst into three pieces; the fragments crossed the strait, rebounded on the opposite mountain, and left the sur-

face of the water all in a foam through the whole breadth of the channel."

This, gentlemen, is, as near as I can recollect, Baron Tott's account of the largest cannon in the known world. Now, when I was there not long since, the anecdote of Tott's firing this tremendous piece was mentioned as a proof of that gentleman's extraordinary courage.

I was determined not to be outdone by a Frenchman, therefore took this very piece upon my shoulder, and after balancing it properly, jumped into the sea with it, and swam to the opposite shore, from whence I unfortunately attempted to throw it back into its former place. I say unfortunately, for it slipped a little in my hand just as I was about to discharge it, and in consequence of that it fell into the middle of the channel, where it now lies, without a prospect of ever recovering it: and notwithstanding the high favor I was in with the Grand Seignior, as before mentioned, this cruel Turk, as soon as he heard of the loss of his famous piece of ordnance, issued an order to cut off my head. I was immediately informed of it by one of the Sultanas, with whom I was become a great favorite, and she secreted me in her apartment while the officer charged with my execution was, with his assistants, in search of me.

That very night I made my escape on board a vessel bound to Venice, which was then weighing anchor to proceed on her voyage.

The last story, gentlemen, I am not fond of mentioning, as I miscarried in the attempt, and was very near losing my life into the bargain; however, as it contains no impeachment of my honor, I would not withhold it from you.

Now, gentlemen, you all know me, and can have no doubt of my veracity. I will entertain you with the origin of this same swaggering, bouncing Tott.

His reputed father was a native of Berne, in Switzerland; his profession was that of a surveyor of the streets, lanes, and alleys, vulgarly called a scavenger. His mother was a native of the mountains of Savoy, and had a most beautiful large wen on her neck, common to both sexes in that part of the world; she left her parents when young, and sought her fortune in the same city which gave his father birth; she maintained herself while single by acts of kindness to our sex, for she never was known to refuse them any favor they asked, provided they did but pay her some compliment beforehand. This lovely couple met by accident in the street, in consequence of their being both intoxicated, for by reeling to one centre they threw each

other down: this created mutual abuse, in which they were complete adepts; they were both carried to the watch-house, and afterwards to the house of correction; they soon saw the folly of quarrelling, made it up, became fond of each other, and married; but madam returning to her old tricks, his father, who had high notions of honor, soon separated himself from her; she then joined a family who strolled about with a puppet-show. In time she arrived at Rome, where she kept an oyster-stand. You have all heard, no doubt, of Pope Ganganelli, commonly called Clement XIV.: he was remarkably fond of oysters. One Good Friday, as he was passing through this famous city in state, to assist at high mass at St. Peter's Church, he saw this woman's oysters (which were remarkably fine and fresh); he could not proceed without tasting them. There were about five thousand people in his train; he ordered them all to stop, and sent word to the church he could not attend mass till next day; then alighting from his horse (for the Pope always rides on horseback upon these occasions), he went into her stall, and ate every oyster she had there, and afterwards retired into the cellar where she had a few more. This subterraneous apartment was her kitchen, parlor, and bedchamber. He liked his situation so much that he discharged all his attendants, and to make short of the story, His Holiness passed the whole night there! Before they parted he gave her absolution, not only for every sin she had, but all she might hereafter commit.

[Now, gentlemen, I have his mother's word for it (and her honor cannot be doubted), that Baron Tott is the fruit of that amour. When Tott was born, his mother applied to His Holiness, as the father of her child; he immediately placed him under proper people, and as he grew up gave him a gentleman's education, had him taught the use of arms, procured him promotion in France, and a title, and when he died he left him a good estate.]

CHAPTER XV.

A farther account of the journey from Harwich to Helvoetsluys—Description of a number of marine objects never mentioned by any traveller before—Rocks seen in this passage equal to the Alps in magnitude; lobsters, crabs, &c., of an extraordinary magnitude—A woman's life saved—The cause of her falling into the sea—Dr. Hawes's directions followed with success.

I OMITTED several very material parts in my father's journey across the English Channel to Holland, which, that they may not be totally lost, I will now faithfully give you in his own words, as I heard him relate them to his friends several times.

"On my arrival," says my father, "at Helvoetsluys, I was observed to breathe with some difficulty; upon the inhabitants inquiring into the cause, I informed them that the animal upon whose back I rode from Harwich across to their shore did not swim! Such is their peculiar form and disposition, that they cannot float or move upon the surface of the water; he ran with incredible swiftness upon the sands from shore to shore, driving fish in millions before him, many of which were quite different from any I had yet seen, carrying their heads at the extremity of their tails. I crossed," continued he, "one prodigious range of rocks, equal in height to the Alps (the tops or highest part of these marine mountains are said to be upwards of one hundred fathoms below the surface of the sea), on the sides of which there was a great variety of tall, noble trees, loaded with marine fruit, such as lobsters, crabs, oysters, scollops, mussels, cockles, &c., &c.; some of which were a cart-load singly! and none less than a porter's! All those which are brought on shore and sold in our markets are of an inferior dwarf kind, or, properly, waterfalls, *i. e.*, fruit shook off the branches of the tree it grows upon by the motion of the water, as those in our gardens are by that of the wind! The lobster-trees appeared the richest, but the crab and oysters were the tallest. The periwinkle is a kind of shrub; it grows at the foot of the oyster-tree, and twines around it as the ivy does the oak. I observed the effect of several accidents by shipwreck, &c., particularly a ship that had been wrecked by striking against a mountain or rock, the top of which lay within three fathoms of the surface. As she sunk she fell upon her side, and forced a very large lobster-tree out of its place. It was in

the spring, when the lobsters were very young, and many of them being separated by the violence of the shock, they fell upon a crab-tree which was growing below them; they have, like the farina of plants, united, and produced a fish resembling both. I endeavored to bring one with me, but it was too cumbersome, and my salt-water Pegasus seemed much displeased at every attempt to stop his career whilst I continued upon his back; besides, I was then, though galloping over a mountain of rocks that lay about midway the passage, at least five hundred fathom below the surface of the sea, and began to find the want of air inconvenient, therefore I had no inclination to prolong the time. Add to this, my situation was in other respects very unpleasant; I met many large fish, who were, if I could judge by their open mouths, not only able, but really wished to devour us; now, as my Rosinante was blind, I had these hungry gentlemen's attempts to guard against, in addition to my other difficulties.

"As we drew near the Dutch shore, and the body of water over our heads did not exceed twenty fathoms, I thought I saw a human figure in a female dress then lying on the sand before me with some signs of life; when I came close I perceived her hand move; I took it into mine, and brought her on shore as a corpse. An apothecary, who had just been instructed by Dr. Hawes (the Baron's father must have lived very lately if Dr. Hawes was his preceptor), of London, treated her properly, and she recovered. She was the rib of a man who commanded a vessel belonging to Helvoetsluys. He was just going out of port on a voyage, when she, hearing he had got a mistress with him, followed him in an open boat. As soon as she had got on the quarter-deck she flew at her husband, and attempted to strike him with such impetuosity, that he thought it most prudent to slip on one side, and let her make the impression of her fingers upon the waves rather than his face: he was not much out in his ideas of the consequence; for meeting no opposition, she went directly overboard, and it was my unfortunate lot to lay the foundation for bringing this happy pair together again.

"I can easily conceive what execrations the husband loaded me with when, on his return, he found this gentle creature waiting his arrival, and learned the means by which she came into the world again. However, great as the injury is which I have done this poor devil, I hope he will die in charity with me, as my motive was good, though the consequences to him are, it must be confessed, horrible."

CHAPTER XVI.

This is a very short chapter, but contains a fact for which the Baron's memory ought to be dear to every Englishman, especially those who may hereafter have the misfortune of being made prisoners of war.

On my return from Gibraltar I travelled by way of France to England. Being a foreigner, this was not attended with any inconvenience to me. I found, in the harbor of Calais, a ship just arrived with a number of English sailors as prisoners of war. I immediately conceived an idea of giving these brave fellows their liberty, which I accomplished as follows: After forming a pair of large wings, each of them forty yards long, and fourteen wide, and annexing them to myself, I mounted at break of day, when every creature, even the watch upon deck, was fast asleep. As I hovered over the ship I fastened three grappling-irons to the tops of the three masts with my sling, and fairly lifted her several yards out of the water, and then proceeded across to Dover, where I arrived in half an hour! Having no further occasion for these wings, I made them a present to the governor of Dover Castle, where they are now exhibited to the curious.

As to the prisoners, and the Frenchmen who guarded them, they did not awake till they had been near two hours on Dover Pier. The moment the English understood their situation they changed places with their guard, and took back what they had been plundered of, but no more, for they were too generous to retaliate and plunder them in return.

CHAPTER XVII.

Voyage eastward—The Baron introduces a friend who never deceived him; wins a hundred guineas by pinning his faith upon that friend's nose—Game started at sea—Some other circumstances which will, it is hoped, afford the reader no small degree of amusement.

In a voyage which I made to the East Indies with Captain Hamilton, I took a favorite pointer with me; he was, to use a common phrase, worth his weight in gold, for he never deceived

me. One day when we were, by the best observations we could make, at least three hundred leagues from land, my dog pointed; I observed him for near an hour with astonishment, and mentioned the circumstance to the captain and every officer on board, asserting that we must be near land, for my dog smelt game. This occasioned a general laugh; but that did not alter in the least the good opinion I had of my dog. After much conversation pro and con, I boldly told the captain I placed more confidence in Tray's nose, than I did in the eyes of every seaman on board, and therefore proposed laying the sum I had agreed to pay for my passage (viz.: one hundred guineas) that we should find game within half an hour. The captain (a good, hearty fellow) laughed again, desired Mr. Crowford, the surgeon, who was prepared, to feel my pulse; he did so, and reported me in perfect health. The following dialogue between them took place; I overheard it, though spoken low, and at some distance.

Captain.—His brain is turned; I cannot with honor accept his wager.

Surgeon.—I am of a different opinion; he is quite sane, and depends more upon the scent of his dog than he will upon the judgment of all the officers on board; he will certainly lose, and he richly merits it.

Captain.—Such a wager cannot be fair on my side; however, I'll take him up, if I return his money afterwards.

During the above conversation Tray continued in the same situation, and confirmed me still more in my former opinion. I proposed the wager a second time, it was then accepted.

Done! and done! were scarcely said on both sides, when some sailors who were fishing in the long-boat, which was made fast to the stern of the ship, harpooned an exceeding large shark, which they brought on board and began to cut up for the purpose of barrelling the oil, when, behold, they found no less than *six brace of live partridges* in this animal's stomach!

They had been so long in that situation, that one of the hens was sitting upon four eggs, and a fifth was hatching when the shark was opened!!! This young bird we brought up by placing it with a litter of kittens that came into the world a few minutes before! The old cat was as fond of it as of any of her own four-legged progeny, and made herself very unhappy, when it flew out of her reach, till it returned again. As to the other partridges, there were four hens amongst them; one or more were, during the voyage, constantly sitting, and consequently we had plenty of game at the captain's table; and in

gratitude to poor Tray (for being a means of winning one hundred guineas) I ordered him the bones daily, and sometimes a whole bird.

CHAPTER XVIII.

A second visit (but an accidental one) to the moon—The ship driven by a whirlwind a thousand leagues above the surface of the water, where a new atmosphere meets them and carries them into a capacious harbor in the moon—A description of the inhabitants, and their manner of coming into the lunarian world—Animals, customs, weapons of war, wine, vegetables, &c.

A SECOND TRIP TO THE MOON.

I HAVE already informed you of one trip I made to the moon, in search of my silver hatchet; I afterwards made another in a much pleasanter manner, and stayed in it long enough to take notice of several things, which I will endeavor to describe as accurately as my memory will permit.

I went on a voyage of discovery at the request of a distant relation, who had a strange notion that there were people to be found equal in magnitude to those described by Gulliver in the empire of BROBDIGNAG. For my part I always treated that account as fabulous; however, to oblige him, for he had made me his heir, I undertook it, and sailed for the South seas, where we arrived without meeting with anything remarkable, except some flying men and women who were playing at leap-frog, and dancing minuets in the air.

On the eighteenth day after we had passed the Island of Otaheite, mentioned by Captain Cook as the place from whence they brought Omai, a hurricane blew our ship at least one thousand leagues above the surface of the water, and kept it at that height till a fresh gale arising filled the sails in every part, and onwards we travelled at a prodigious rate; thus we proceeded above the clouds for six weeks. At last we discovered a great land in the sky, like a shining island, round and bright, where, coming into a convenient harbor, we went on shore, and soon found it was inhabited. Below us we saw another earth, containing cities, trees, mountains, rivers, seas, &c., which we conjectured was this world which we had left. Here we saw huge figures riding upon vultures of a prodigious size, and each of

them having three heads. To form some idea of the magnitude of these birds, I must inform you that each of their wings is as wide and six times the length of the main sheet of our vessel, which was about six hundred tons burden. Thus, instead of riding upon horses, as we do in this world, the inhabitants of the moon (for now we found we were in Madam Luna) fly about on these birds. The king, we found, was engaged in a war with the sun, and he offered me a commission, but I declined the honor intended me. Everything in *this* world is of extraordinary magnitude! a common flea being much larger than one of our sheep: in making war, their principal weapons are radishes, which are used as darts: those who are wounded by them die immediately. Their shields are made of mushrooms, and their darts (when radishes are out of season) of the tops of asparagus. Some of the natives of the dog-star are to be seen here; commerce tempts them to ramble; their faces are like large mastiffs', with their eyes near the lower end or tip of their noses: they have no eyelids, but cover their eyes with the end of their tongues when they go to sleep; they are generally twenty feet high. As to the natives of the moon, none of them are less in stature than thirty-six feet: they are not called the human species, but the cooking animals, for they all dress their food by fire, as we do, but lose no time at their meals, as they open their left side, and place the whole quantity at once in their stomach, then shut it again till the same day in the next month; for they never indulge themselves with food more than twelve times a year, or once a month. All but gluttons and epicures must prefer this method to ours.

There is but one sex either of the cooking or any other animals in the moon; they are all produced from trees of various sizes and foliage; that which produces the cooking animal, or human species, is much more beautiful than any of the others; it has large straight boughs and flesh-colored leaves, and the fruit it produces are nuts or pods, with hard shells at least two yards long; when they become ripe, which is known from their changing color, they are gathered with great care, and laid by as long as they think proper: when they choose to animate the seed of these nuts, they throw them into a large cauldron of boiling water, which opens the shells in a few hours, and out jumps the creature.

Nature forms their minds for different pursuits before they come into the world; from one shell comes forth a warrior, from another a philosopher, from a third a divine, from a fourth a lawyer, from a fifth a farmer, from a sixth a clown, &c., &c.,

and each of them immediately begins to perfect themselves, by practicing what they before knew only in theory.

When they grow old they do not die, but turn into air, and dissolve like smoke! As for their drink, they need none; the only evacuations they have are insensible, and by their breath. They have but one finger upon each hand, with which they perform everything in as perfect a manner as we do who have four besides the thumb. Their heads are placed under their right arm, and when they are going to travel, or about any violent exercise, they generally leave them at home, for they can consult them at any distance; this is a very common practice; and when those of rank or quality among the Lunarians have an inclination to see what's going forward among the common people, they stay at home, *i. e.*, the body stays at home, and sends the head only, which is suffered to be present *incog.*, and return at pleasure with an account of what has passed.

The stones of their grapes are exactly like hail; and I am perfectly satisfied that when a storm or high wind in the moon shakes their vines, and breaks the grapes from the stalks, the stones fall down and form our hail showers. I would advise those who are of my opinion to save a quantity of these stones when it hails next, and make Lunarian wine. It is common beverage at St. Luke's. Some material circumstances I had nearly omitted. They put their bellies to the same use as we do a sack, and throw whatever they have occasion for into it, for they can shut and open it again when they please, as they do their stomachs; they are not troubled with bowels, liver, heart, or any other intestines, neither are they encumbered with clothes, nor is there any part of their bodies unseemly or indecent to exhibit.

Their eyes they can take in and out of their places when they please, and can see as well with them in their hand as in their head! and if by any accident they lose or damage one, they can borrow or purchase another, and see as clearly with it as their own. Dealers in eyes are on that account very numerous in most parts of the moon, and in this article alone all the inhabitants are whimsical: sometimes green and sometimes yellow eyes are the fashion. I know these things appear strange; but if the shadow of a doubt can remain on any person's mind, I say, let him take a voyage there himself, and then he will know I am a traveller of veracity.

CHAPTER XIX.

The Baron crosses the Thames without the assistance of a bridge, ship, boat, balloon or even his own will, roases himself after a long nap, and destroys a monster who lived upon the destruction of others.

My first visit to England was about the beginning of the present king's reign. I had occasion to go down to Wapping, to see some goods shipped, which I was sending to some friends at Hamburgh; after that business was over, I took the Tower Wharf in my way back. Here I found the sun very powerful, and I was so much fatigued that I stepped into one of the cannon to compose me, where I fell fast asleep. This was about noon: it was the fourth of June; exactly at one o'clock these cannon were all discharged in memory of the day. They had all been charged that morning, and having no suspicion of my situation, I was shot over the houses on the opposite side of the river, into a farmer's yard, between Bermondsey and Deptford, where I fell upon a large hay-stack, without waking, and continued there in a sound sleep till hay became so extravagantly dear (which was about three months after), that the farmer found it in his interest to send his whole stock to market: the stack I was reposing upon was the largest in the yard, containing above five hundred loads; they began to cut that first. I woke with the voices of the people who had ascended the ladders to begin at the top, and got up, totally ignorant of my situation: in attempting to run away I fell upon the farmer to whom the hay belonged, and broke his neck, yet received no injury myself. I afterwards found to my great consolation, that this fellow was a most detestable character, always keeping the produce of his grounds for extravagant markets.

CHAPTER XX.

The Baron slips through the world; after paying a visit to Mount Etna he finds himself in the South Sea; visits Vulcan in his passage; gets on board a Dutchman; arrives at an island of cheese, surrounded by a sea of milk; describes some very extraordinary objects—Lose their compass; their ship slips between the teeth of a fish unknown in this part of the world; their difficulty in escaping from thence; arrive in the Caspian Sea—Starves a bear to death—A few waistcoat anecdotes—In this chapter, which is the longest, the Baron moralizes upon the virtue of veracity.

MR. DRYBONES's Travels to Sicily, which I had read with great pleasure, induced me to pay a visit to Mount Etna; my voyage to this place was not attended with any circumstances worth relating. One morning early, three or four days after my arrival, I set out from a cottage where I had slept, within six miles of the foot of the mountain, determined to explore the internal parts, if I perished in the attempt. After three hours' hard labor I found myself at the top; it was then, and had been for upwards of three weeks, raging: its appearance in this state has been so frequently noticed by different travellers, that I will not tire you with descriptions of objects you are already acquainted with. I walked round the edge of the crater, which appeared to be fifty times at least as capacious as the Devil's Punch-Bowl near Petersfield, on the Portsmouth Road, but not so broad at the bottom, as in that part it resembles the contracted part of a funnel more than a punch-bowl. At last, having made up my mind, in I sprang feet foremost; I soon found myself in a warm berth, and my body bruised and burnt in various parts by the red-hot cinders, which, by their violent ascent, opposed my descent; however, my weight soon brought me to the bottom, where I found myself in the midst of noise and clamor, mixed with the most horrid imprecations; after recovering my senses, and feeling a reduction of my pain, I began to look about me. Guess, gentlemen, my astonishment, when I found myself in the company of Vulcan and his Cyclops, who had been quarrelling, for the three weeks before mentioned, about the observation of good order and due subordination, and which had occasioned such alarms for that space of time in the world above. However, my arrival restored peace to the whole society, and Vulcan himself did me the honor of applying plasters to my wounds, which healed them immediately; he also placed refreshments before me, particu-

larly nectar, and other rich wines, such as the gods and goddesses only aspire to. After this repast was over Vulcan ordered Venus to show me every indulgence which my situation required. To describe the apartment, and the couch on which I reposed, is totally impossible, therefore I will not attempt it; let it suffice to say, it exceeds the power of language to do it justice, or speak of that kind-hearted goddess in any terms equal to her merit.

Vulcan gave me a very concise account of Mount Etna: he said it was nothing more than an accumulation of ashes thrown from his forge; that he was frequently obliged to chastise his people, at whom, in his passion, he made it a practice to throw red-hot coals at home, which they often parried with great dexterity, and then threw them up into the world to place them out of his reach, for they never attempted to assault him in return by throwing them back again. "Our quarrels," added he, "last sometimes three or four months, and these appearances of coals or cinders in the world are what I find you mortals call eruptions." Mount Vesuvius, he assured me, was another of his shops, to which he had a passage three hundred and fifty leagues under the bed of the sea, where similar quarrels produced similar eruptions. I should have continued here as an humble attendant upon Madam Venus, but some busy tattlers, who delight in mischief, whispered a tale in Vulcan's ear, which roused in him a fit of jealousy not to be appeased. Without the least previous notice he took me one morning under his arm, as I was waiting upon Venus, agreeable to custom, and carried me to an apartment I had never before seen, in which there was, to all appearance, *a well* with a wide mouth: over this he held me at arm's length, and saying, "*Ungrateful mortal, return to the world from whence you came,*" without giving me the least opportunity of reply, dropped me in the centre. I found myself descending with an increasing rapidity, till the horror of my mind deprived me of all reflection. I suppose I fell into a trance, from which I was suddenly roused by plunging into a large body of water illuminated by the rays of the sun!!

I could, from my infancy, swim well, and play tricks in the water. I now found myself in paradise, considering the horrors of mind I had just been released from. After looking about me some time, I could discover nothing but an expanse of sea, extending beyond the eye in every direction; I also found it very cold, a different climate from Master Vulcan's shop. At last I observed at some distance a body of amazing magnitude,

like a huge rock, approaching me; I soon discovered it to be a piece of floating ice; I swam round it till I found a place where I could ascend to the top, which I did, but not without some difficulty. Still I was out of sight of land, and despair returned with double force; however, before night came on I saw a sail, which we approached very fast; when it was within a very small distance I hailed them in German; they answered in Dutch. I then flung myself into the sea, and they threw out a rope, by which I was taken on board. I now inquired where we were, and was informed, in the great Southern Ocean; this opened a discovery which removed all my doubts and difficulties. It was now evident that I had passed from Mount Etna through the centre of the earth to the South Seas: this, gentlemen, was a much shorter cut than going round the world, and which no man has accomplished, or ever attempted, but myself: however, the next time I perform it I will be much more particular in my observations.

I took some refreshment, and went to rest. The Dutch are a very rude sort of people; I related the Etna passage to the officers, exactly as I have done to you, and some of them, particularly the Captain, seemed by his grimace and half-sentences to doubt my veracity; however, as he had kindly taken me on board his vessel, and was then in the very act of administering to my necessities, I pocketed the affront.

I now in my turn began to inquire where they were bound? To which they answered, they were in search of new discoveries; "*and if*," said they, "*your story is true a new passage is really discovered, and we shall not return disappointed.*" We were now exactly in Captain Cook's first track, and arrived the next morning in Botany Bay. This place I would by no means recommend to the English government as a receptacle for felons, or place of punishment; it should rather be the reward of merit, nature having most bountifully bestowed her best gifts upon it.

We stayed here but three days; the fourth after our departure a most dreadful storm arose, which in a few hours destroyed all our sails, splintered our bowsprit, and brought down our topmast; it fell directly upon the box that enclosed our compass, which, with the compass, was broken to pieces. Every one who has been at sea knows the consequence of such a misfortune: we now were at a loss where to steer. At length the storm abated, which was followed by a steady, brisk gale, that carried us at least forty knots an hour for six months! [we should suppose the Baron has made a little mistake, and

substituted *months* for *days*] when we began to observe an amazing change in everything about us: our spirits became light, our noses were regaled with the most aromatic effluvia imaginable: the sea had also changed its complexion, and from green became white!! Soon after these wonderful alterations we saw land, and not at any great distance an inlet, which we sailed up near sixty leagues, and found it wide and deep, flowing with milk of the most delicious taste. Here we landed, and soon found it was an island consisting of one large cheese: we discovered this by one of the company fainting away as soon as we landed: this man always had an aversion to cheese; when he recovered, he desired the cheese to be taken from under his feet: upon examination we found him perfectly right, for the whole island, as before observed, was nothing but a cheese of immense magnitude! Upon this the inhabitants, who are amazingly numerous, principally sustain themselves, and it grows every night in proportion as it is consumed in the day. Here seemed to be plenty of vines, with bunches of large grapes, which, upon being pressed, yielded nothing but milk. We saw the inhabitants running races upon the surface of the milk: they were upright, comely figures, nine feet high, have three legs, and but one arm; upon the whole, their form was graceful, and when they quarrel, they exercise a straight horn, which grows in adults from the centre of their foreheads, with great adroitness; they did not sink at all, but ran and walked upon the surface of the milk, as we do upon a bowling-green.

Upon this island of cheese grows great plenty of corn, the ears of which produce loaves of bread, ready made, of a round form like mushrooms. We discovered, in our rambles over this cheese, seventeen other rivers of milk, and ten of wine.

After thirty-eight days' journey we arrived on the opposite side to that on which we landed: here we found some blue mould, as cheese-eaters call it, from whence springs all kinds of rich fruit; instead of breeding mites it produced peaches, nectarines, apricots, and a thousand delicious fruits which we are not acquainted with. In these trees, which are of an amazing size, were plenty of birds' nests; amongst others was a king-fisher's of prodigious magnitude; it was at least twice the circumference of the dome of St. Paul's Church in London. Upon inspection, this nest was made of huge trees curiously joined together; there were, let me see (*for I make it a rule always to speak within compass*), there were upwards of five hundred eggs in this nest, and each of them was as large as

four common hogsheads, or eight barrels, and we could not only see, but hear the young ones chirping within. Having, with great fatigue, cut open one of these eggs, we let out a young one unfeathered, considerably larger than twenty full grown vultures. Just as we had given this youngster his liberty the old king-fisher lighted, and seizing our captain, who had been active in breaking the egg, in one of her claws, flew with him above a mile high, and then let him drop into the sea, but not till she had beaten all his teeth out of his mouth with her wings.

Dutchmen generally swim well: he soon joined us, and we retreated to our ship. On our return we took a different route, and observed many strange objects. We shot two wild oxen, each with one horn, also like the inhabitants, except that it sprouted from between the eyes of these animals; we were afterwards concerned at having destroyed them, as we found, by inquiry, they tamed these creatures, and used them as we do horses, to ride upon and draw their carriages; their flesh, we were informed, is excellent, but useless where people live upon cheese and milk. When we had reached within two days' journey of the ship we observed three men hanging to a tall tree by their heels: upon inquiring the cause of their punishment, I found they had all been travellers, and upon their return home had deceived their friends by describing places they never saw, and relating things that never happened: this gave me no concern, *as I have ever confined myself to facts.*

As soon as we arrived at the ship we unmoored, and set sail from this extraordinary country, when, to our astonishment, all the trees upon shore, of which there were a great number very tall and large, paid their respects to us twice, bowing to exact time, and immediately recovered their former posture, which was quite erect.

By what we could learn of this CHEESE, it was considerably larger than the continent of all Europe!

After sailing three months we knew not where, being still without compass, we arrived in a sea which appeared to be almost black; upon tasting it we found it most excellent wine, and had great difficulty to keep the sailors from getting drunk with it: however, in a few hours we found ourselves surrounded by whales and other animals of an immense magnitude, one of which appeared to be too large for the eye to form a judgment of; we did not see him till we were close to him. This monster drew our ship, with all her masts standing and sails bent, by suction into his mouth, between his teeth, which were much

larger and taller than the mast of a first-rate man-of-war. After we had been in his mouth some time he opened it pretty wide, took in an immense quantity of water, and floated our vessel, which was at least 500 tons burden, into his stomach; here we lay as quiet as at anchor in a dead calm. The air, to be sure, was rather warm, and very offensive. We found anchors, cables, boats, and barges in abundance, and a considerable number of ships, some laden and some not, which this creature had swallowed. Everything was transacted by torch-light; no sun, no moon, no planet, to make observations from. We were all generally afloat and aground twice a-day; whenever he drank, it became high water with us; and when he evacuated, we found ourselves aground; upon a moderate computation, he took in more water at a single draught than is generally to be found in the Lake of Geneva, though that is above thirty miles in circumference. On the second day of our confinement in these regions of darkness, I ventured at low water, as we called it when the ship was aground, to ramble with the Captain, and a few of the other officers, with lights in our hands; we met with people of all nations, to the amount of upwards of ten thousand; they were going to hold a council how to recover their liberty; some of them having lived in this animal's stomach several years; there were several children here who had never seen the world, their mothers having lain in repeatedly in this warm situation. Just as the chairman was going to inform us of the business upon which we were assembled, this plaguy fish, becoming thirsty, drank in his usual manner; the water poured in with such impetuosity, that we were all obliged to retreat to our respective ships immediately, or run the risk of being drowned; some were obliged to swim for it, and with difficulty saved their lives. In a few hours after we were more fortunate; we met again just after the monster had evacuated. I was chosen chairman, and the first thing I did was to propose splicing two main-masts together, and the next time he opened his mouth to be ready to wedge them in, so as to prevent his shutting it. It was unanimously approved. One hundred stout men were chosen upon this service. We had scarcely got our masts properly prepared when an opportunity offered; the monster opened his mouth, immediately the top of the mast was placed against the roof, and the other end pierced his tongue, which effectually prevented him from shutting his mouth. As soon as everything in his stomach was afloat, we manned a few boats, who rowed themselves and us into the world. The daylight, after,

as near as we could judge, three months' confinement in total darkness, cheered our spirits surprisingly. When we had all taken our leave of this capacious animal, we mustered just a fleet of ninety-five ships, of all nations, who had been in this confined situation.

We left the two masts in his mouth, to prevent others being confined in the same horrid gulf of darkness and filth.

Our first object was to learn what part of the world we were in; this we were for some time at a loss to ascertain; at last I found from former observations, that we were in the Caspian Sea! which washes part of the country of the Calmuck Tartars. How we came here it was impossible to conceive, as this sea has no communication with any other. One of the inhabitants of the Cheese Island, whom I had brought with me, accounted for it thus: that the monster in whose stomach we had been so long confined had carried us here through some subterraneous passage; however, we pushed to shore and I was the first who landed. Just as I put my foot upon the ground, a large bear leaped upon me with his fore-paws; I caught one in each hand and squeezed him till he cried out most lustily; however, in this position I held him till I starved him to death. You may laugh, gentlemen, but this was soon accomplished, as I prevented him licking his paws. From hence I travelled up to St. Petersburg a second time: here an old friend gave me a most excellent pointer, descended from the famous bitch before mentioned, that littered while she was hunting a hare. I had the misfortune to have him shot soon after, by a blundering sportsman, who fired at him instead of a covey of partridges which he had just set. Of this creature's skin I have had this waistcoat made (showing his waistcoat), which always leads me involuntarily to game if I walk in the fields in the proper season, and when I come within shot, *one of the buttons constantly flies off and lodges upon the spot where the sport is;* and as the birds rise, being always primed and cocked, I never miss them. Here are now but three buttons left. I shall have a new set sewed on against the shooting season commences.

When a covey of partridges is disturbed in this manner, by the button falling amongst them, they always rise from the ground in a direct line before each other. I, one day, by forgetting to take my ramrod out of my gun, shot it straight through a leash, as regularly as if the cook had spitted them. I had forgot to put in any shot, and the rod had been made so hot with the powder, that the birds were completely roasted by the time I reached home.

Since my arrival in England I have accomplished what I had very much at heart, viz., providing for the inhabitant of the Cheese Island, whom I had brought with me. My old friend, Sir William Chambers, who is entirely indebted to me for all his ideas of Chinese gardening, by a description of which he has gained such high reputation; I say, gentlemen, in a discourse which I had with this gentleman, he seemed much distressed for a contrivance to light the lamps at the new buildings, Somerset House; the common mode with ladders, he observed, was both dirty and inconvenient. My native of the Cheese Island popped into my head; he was only nine feet high when I first brought him from his own country, but was now increased to ten and a half: I introduced him to Sir William, and he is appointed to that honorable office. He is also to carry, under a large cloak, a utensil in each coat pocket, instead of those four which Sir William has *very properly* fixed for private purposes in so conspicuous a situation, the great quadrangle.

He has also obtained from Mr. PITT the situation of messenger to his Majesty's lords of the bedchamber, whose principal employment will *now* be, divulging the secrets of the Royal household to their *worthy* Patron.

SUPPLEMENT.

SUPPLEMENT.

Extraordinary flight on the back of an eagle, over France to Gibraltar, South and North America, the Polar Regions and back to England, within six-and-thirty hours.

About the beginning of his present Majesty's reign I had some business with a distant relation who then lived on the isle of Thanet; it was a family dispute, and not likely to be finished soon. I made it a practice during my residence there, the weather being fine, to walk out every morning. After a few of these excursions I observed an object upon a great eminence about three miles distant: I extended my walk to it, and found the ruins of an ancient temple: I approached it with admiration and astonishment; the traces of grandeur and magnificence which yet remained were evident proofs of its former splendor: here I could not help lamenting the ravages and devastations of time, of which that once noble structure exhibited such a melancholy proof. I walked round it several times, meditating on the fleeting and transitory nature of all terrestrial things; on the eastern end were the remains of a lofty tower, near forty feet high, overgrown with ivy, the top apparently flat; I surveyed it on every side, very minutely, thinking that if I could gain its summit I should enjoy the most delightful prospect of the circumjacent country. Animated with this hope, I resolved, if possible, to gain the summit, which I at length effected by means of the ivy, though not without great difficulty and danger; the top I found covered with this evergreen, except a large chasm in the middle. After I had surveyed with pleasing wonder the beauties of art and nature that conspired to enrich the scene, curiosity prompted me to sound the opening in the middle, in order to ascertain its depth, as I entertained a suspicion that it might probably communicate with some unexplored subterranean cavern in the hill; but having no line I was at a loss how to proceed. After revolving the matter in my thoughts for some time, I resolved to drop a stone down and listen to the echo; having found one that answered my purpose, I placed myself over the hole, with one foot on each side, and stooping down to listen, I dropped the stone, which I had no sooner done than I

heard a rustling below, and suddenly a monstrous eagle put up its head right opposite my face, and rising up with irresistible force, carried me away seated on its shoulders: I instantly grasped it around the neck, which was large enough to fill my arms, and its wings, when extended, were ten yards from one extremity to the other. As it rose with a regular ascent, my seat was perfectly easy, and I enjoyed the prospect below with inexpressible pleasure. It hovered over Margate for some time, was seen by several people, and many shots were fired at it; one ball hit the heel of my shoe, but did me no injury. It then directed its course to Dover cliff, where it alighted, and I thought of dismounting, but was prevented by a sudden discharge of musketry from a party of marines that were exercising on the beach; the balls flew about my head, and rattled on the feathers of the eagle like hail-stones, yet I could not perceive it had received any injury. It instantly reascended and flew over the sea towards Calais, but so very high that the Channel seemed to be no broader than the Thames at London Bridge. In a quarter of an hour I found myself over a thick wood in France, where the eagle descended very rapidly, which caused me to slip down to the back part of its head; but alighting on a large tree and raising its head, I recovered my seat as before, but saw no possibility of disengaging myself without the danger of being killed by the fall; so I determined to sit fast, thinking it would carry me to the Alps, or some other high mountain, where I could dismount without any danger. After resting a few minutes it took wing, flew several times round the wood, and screamed loud enough to be heard across the English Channel. In a few minutes one of the same species arose out of the wood, and flew directly towards us; it surveyed me with evident marks of displeasure, and came very near me. After flying several times round, they both directed their course to the south-west. I soon observed that the one I rode upon could not keep pace with the other, but inclined towards the earth, on account of my weight; its companion perceiving this, turned round and placed itself in such a position that the other could rest its head on its rump; in this manner they proceeded till noon, when I saw the rock of Gibraltar very distinctly. The day being clear, notwithstanding my degree of elevation, the earth's surface appeared just like a map, where land, sea, lakes, rivers, mountains, and the like were perfectly distinguishable; and having some knowledge of geography, I was at no loss to determine what part of the globe I was in.

Whilst I was contemplating this wonderful prospect a dreadful howling suddenly began all around me, and in a moment I was invested by thousands of small black, deformed, frightful-looking creatures, who pressed me on all sides in such a manner that I could neither move hand or foot: but I had not been in their possession more than ten minutes when I heard the most delightful music that can possibly be imagined, which was suddenly changed into a noise the most awful and tremendous, to which the report of cannon, or the loudest claps of thunder could bear no more proportion than the gentle zephyrs of the evening to the most dreadful hurrricane; but the shortness of its duration prevented all those fatal effects which a prolongation of it would certainly have been attended with.

The music commenced, and I saw a great number of the most beautiful little creatures seize the other party, and throw them with great violence into something like a snuff-box, which they shut down, and one threw it away with incredible velocity; then turning to me, he said they whom he had secured were a party of devils, who had wandered from their proper habitation; and that the vehicle in which they were enclosed would fly with unabating rapidity for ten thousand years, when it would burst of its own accord, and the devils would recover their liberty and faculties, as at the present moment. He had no sooner finished this relation than the music ceased, and they all disappeared, leaving me in a state of mind bordering on the confines of despair.

When I had recomposed myself a little, and looking before me with inexpressible pleasure, I observed that the eagles were preparing to light on the peak of Teneriffe: they descended to the top of a rock, but seeing no possible means of escape if I dismounted, determined me to remain where I was. The eagles sat down seemingly fatigued, when the heat of the sun soon caused them both to fall asleep, nor did I long resist its fascinating power. In the cool of the evening, when the sun had retired below the horizon, I was roused from sleep by the eagle moving under me; and having stretched myself along its back, I sat up, and reassumed my travelling position, when they both took wing, and having placed themselves as before, directed their course to South America. The moon shining bright during the whole night, I had a fine view of all the islands in those seas.

About the break of day we reached the great continent of America, that part called Terra Firma, and descended on

the top of a very high mountain. At this time the moon, far distant in the west, and obscured by dark clouds, but just afforded light sufficient for me to discover a kind of shrubbery all around, bearing fruit something like cabbages, which the eagles began to feed on very eagerly. I endeavored to discover my situation, but fogs and passing clouds involved me in the thickest darkness, and what rendered the scene still more shocking was the tremendous howling of wild beasts, some of which appeared to be very near: however, I determined to keep my seat, imagining that the eagle would carry me away if any of them should make a hostile attempt. When daylight began to appear I thought of examining the fruit which I had seen the eagles eat, and as some was hanging which I could easily come at, I took out my knife and cut a slice; but how great was my surprise to see that it had all the appearance of roast beef regularly mixed, both fat and lean! I tasted it, and found it well flavored and delicious, then cut several large slices and put in my pocket, where I found a crust of bread which I had brought from Margate; took it out, and found three musket-balls that had been lodged in it on Dover cliff. I extracted them, and cutting a few slices more, made a hearty meal of bread and cold beef fruit. I then cut down two of the largest that grew near me, and tying them together with one of my garters, hung them over the eagle's neck for another occasion, filling my pockets at the same time. While I was settling these affairs I observed a large fruit like an inflated bladder, which I wished to try an experiment upon: and striking my knife into one of them, a fine pure liquor like Hollands gin rushed out, which the eagles observing, eagerly drank up from the ground. I cut down the bladder as fast as I could, and saved about half a pint in the bottom of it, which I tasted, and could not distinguish it from the best mountain wine. I drank it all, and found myself greatly refreshed. By this time the eagles began to stagger against the shrubs. I endeavored to keep my seat, but was soon thrown to some distance among the bushes. In attempting to rise I put my hand upon a large hedgehog, which happened to lie among the grass upon its back: it instantly closed round my hand, so that I found it impossible to shake it off. I struck it several times against the ground without effect; but while I was thus employed I heard a rustling among the shrubbery, and looking up I saw a huge animal within three yards of me; I could make no defence, but held

out both my hands, when it rushed upon me and seized that on which the hedgehog was fixed. My hand being soon relieved, I ran to some distance, where I saw the creature suddenly drop down and expire with the hedgehog in its throat. When the danger was past I went to view the eagles, and found them lying on the grass fast asleep, being intoxicated with the liquor they had drank. Indeed, I found myself considerably elevated by it, and seeing everything quiet, I began to search for some more, which I soon found; and having cut down two large bladders, about a gallon each, I tied them together, and hung them over the neck of the other eagle, and the two smaller ones I tied with a cord round my own waist. Having secured a good stock of provisions, and perceiving the eagles begin to recover, I again took my seat. In half an hour they arose majestically from the place, without taking the least notice of their encumbrance. Each reassumed its former station; and directing their course to the northward, they crossed the Gulf of Mexico, entered North America, and steered directly for the Polar regions, which gave me the finest opportunity of viewing this vast continent that can be possibly imagined.

Before we entered the frigid zone the cold began to affect me; but piercing one of my bladders, I took a draught, and found it could make no impression on me afterwards. Passing over Hudson's Bay, I saw several of the company's ships lying at anchor, and many tribes of Indians marching with furs to market.

By this time I was so reconciled to my seat, and become such an expert rider, that I could sit up and look around me; but in general I lay upon the eagle's neck, grasping it with my arms, with my hands immersed in its feathers, in order to keep them warm.

In these cold climates I observed that the eagles flew with greater rapidity, in order, I suppose, to keep their blood in circulation. In passing Baffin's Bay I saw several large Greenlandmen to the eastward, and many surprising mountains of ice in those seas.

While I was surveying these wonders of nature it occurred to me that this was a good opportunity to discover the northwest passage, if any such thing existed, and not only obtain the reward offered by the government, but the honor of a discovery pregnant with so many advantages to every European nation. But while my thoughts were absorbed in this pleasing reverie I was alarmed by the first eagle striking its

head against a solid transparent substance, and in a moment that which I rode experienced the same fate, and both fell down seemingly dead.

Here our lives must inevitably have terminated, had not a sense of danger and the singularity of my situation, inspired me with a degree of skill and dexterity which enabled us to fall near two miles perpendicular with as little inconveniency as if we had been let down with a rope; for no sooner did I perceive the eagles strike against a frozen cloud, which is very common near the poles, than (they being close together) I laid myself along the back of the foremost and took hold of its wings to keep them extended, at the same time stretching out my legs behind to support the wings of the other. This had the desired effect, and we descended very safe on a mountain of ice, which I supposed to be about three miles above the level of the sea.

I dismounted, unloaded the eagles, opened one of the bladders and administered some of the liquid to each of them, without once considering that the horrors of destruction seemed to have conspired against me. The roaring of waves, crashing of ice, and the howling of bears, conspired to form a scene the most awful and tremendous; but, notwithstanding this, my concern for the recovery of the eagles was so great, that I was insensible of the danger to which I was exposed. Having rendered them every assistance in my power, I stood over them in painful anxiety, fully sensible that it was only by means of them that I could possibly be delivered from these abodes of despair.

But suddenly a monstrous bear began to roar behind me, with a voice like thunder. I turned round, and seeing the creature just ready to devour me, having a bladder of liquor in my hands, through fear I squeezed it so hard, that it burst, and the liquor flying in the eyes of the animal, totally deprived it of sight. It instantly turned from me, ran away in a state of distraction and soon fell over a precipice of ice into the sea, where I saw it no more.

The danger being over, I again turned my attention to the eagles, whom I found in a fair way of recovery, and suspecting that they were faint for want of victuals, I took one of the beef fruit, cut it into small slices and presented them with it, which they devoured with avidity.

Having given them plenty to eat and drink, and disposed of the remainder of my provision, I took possession of my seat as before. After composing myself, and adjusting

everything in the best manner, I began to eat and drink very heartily; and through the effects of the mountain, as I called it, was very cheerful, and began to sing a few verses of a song which I had learned when I was a boy: but the noise soon alarmed the eagles, who had been asleep, through the quantity of liquor which they had drank, and they arose seemingly much terrified. Happily for me, however, when I was feeding them I had accidentally turned their heads towards the south-east, which course they pursued with a rapid motion. In a few hours I saw the Western Isles, and soon after had the inexpressible pleasure of seeing Old England. I took no notice of the seas or islands over which I passed.

The eagles descended gradually as they drew near the shore, intending, as I supposed, to alight on one of the Welsh mountains; but when they came to the distance of about sixty yards two guns were fired at them, loaded with balls, one of which penetrated a bladder of liquor that hung to my waist; the other entered the breast of the foremost eagle, who fell to the ground, while that which I rode, having received no injury, flew away with amazing swiftness.

This circumstance alarmed me exceedingly, and I began to think it was impossible for me to escape with my life; but recovering a little, I once more looked down upon the earth, when, to my inexpressible joy, I saw Margate at a little distance, and the eagle descending on the old tower whence it had carried me on the morning of the day before. It no sooner came down than I threw myself off, happy to find that I was once more restored to the world. The eagle flew away in a few minutes, and I sat down to compose my fluttering spirits, which I did in a few hours.

I soon paid a visit to my friends, and related these adventures. Amazement stood in every countenance; their congratulations on my returning in safety were repeated with an unaffected degree of pleasure, and we passed the evening as we are doing now, every person present paying the highest compliments to my COURAGE and VERACITY.

VOLUME II.

PREFACE TO THE SECOND VOLUME.

Baron Munchausen has certainly been productive of much benefit to the literary world; the numbers of egregious travellers have been such, that they demanded a very Gulliver to surpass them. If Baron de Tott dauntlessly discharged an enormous piece of artillery, the Baron Munchausen has done more; he has taken it and swam with it across the sea. When travellers are solicitous to be the heroes of their own story, surely they must admit to superiority, and blush at seeing themselves outdone by the renowned Munchausen; I doubt whether any one hitherto, Pantagruel, Gargantua, Captain Lemuel, or De Tott, has been able to outdo our Baron in this species of excellence: and as at present our curiosity seems much directed to the interior of Africa, it must be edifying to have the real relation of Munchausen's adventures there before any further intelligence arrives; for he seems to adapt himself and his exploits to the spirit of the times, and recounts what he thinks should be most interesting to his auditors.

I do not say that the Baron, in the following stories, means a satire on any political matters whatever. No; but if the reader understands them so, I cannot help it.

If the Baron meets with a parcel of negro ships carrying whites into slavery to work upon their plantations in a cold climate, should we therefore imagine that he intends a reflection on the present traffic in human flesh? And that, if the negroes should do so, it would be simple justice, as retaliation is the law of God! If we were to think this a reflection on any present commercial or political matter, we should be tempted to imagine, perhaps, some political ideas conveyed in every page, in every sentence of the whole. Whether such things are or are not the intentions of the Baron the reader must judge.

We have had not only wonderful travellers in this vile world but splenetic travellers, and of these not a few, and

also conspicuous enough. It is a pity, therefore, that the Baron has not endeavored to surpass them also in this species of story-telling. Who is it can read the travels of Smellfungus, as Sterne calls him, without admiration? To think that a person from the North of Scotland should travel through some of the finest countries in Europe, and find fault with everything he meets—nothing to please him! And therefore, methinks, the Tour to the Hebrides is more excusable, and also perhaps Mr. Twiss's Tour in Ireland. Dr. Johnson, bred in the luxuriance of London, with more reason should become cross and splenetic in the bleak and dreary regions of the Hebrides.

The Baron, in the following work, seems to be sometimes philosophical; his account of the language of the interior of Africa, and its analogy with that of the inhabitants of the Moon, show him to be profoundly versed in the etymological antiquities of nations, and throw new light upon the abstruse history of the ancient Scythians, and the Collectanea.

His endeavor to abolish the custom of eating live flesh in the interior of Africa, as described in Bruce's Travels, is truly humane. But far be it from me to suppose, that by Gog and Magog and the Lord Mayor's show he means a satire upon any person or body of persons whatever: or by a tedious litigated trial of blind judges and dumb matrons following a wild-goose chase all round the world, he should glance at any trial whatever.

Nevertheless, I must allow that it was extremely presumptuous in Munchausen to tell half the sovereigns of the world that they were wrong, and advise them what they ought to do; and that instead of ordering millions of their subjects to massacre one another, it would be more to their interest to employ their forces in concert for the general good; as if he knew better than the Empress of Russia, the Grand Vizier, Prince Potemkin, or any other butcher in the world. But that he should be a royal Aristocrat, and take the part of the injured Queen of France in the present political drama, I am not at all surprised; but I suppose his mind was fired by reading the pamphlet written by Mr. Burke.

THE SECOND VOLUME.

CHAPTER XXI.

The Baron insists on the veracity of his former Memoirs—Forms a design of making discoveries in the interior parts of Africa—His discourse with Hilaro Frosticos about it—His conversation with Lady Fragrantia—The Baron goes, with other persons of distinction, to Court; relates an anecdote of the Marquis de Bellecourt.

ALL that I have related before, said the Baron, is gospel; and if there be any one so hardy as to deny it, I am ready to fight him with any weapon he pleases. Yes, cried he, in a more elevated tone, as he started from his seat, I will condemn him to swallow this decanter, glass and all, perhaps, and filled with kerren-wasser [a kind of ardent spirit distilled from cherries, and much used in some parts of Germany]. Therefore, my dear friends and companions, have confidence in what I say, and pay honor to the tales of Munchausen. A traveller has the right to relate and embellish his adventures as he pleases, and it is very unpolite to refuse that deference and applause they deserve.

Having passed some time in England since the completion of my former memoirs, I at length began to revolve in my mind what a prodigious field of discovery must be in the interior part of Africa. I could not sleep with the thoughts of it; I therefore determined to gain every proper assistance from Government to penetrate the celebrated source of the Nile and assume the viceroyship of the interior kingdoms of Africa, or, at least, the great realm of Monomotapa. It was happy for me that I had one most powerful friend at court, whom I shall call the illustrious Hilaro Frosticos. You perchance know him not by that name; but we had a language among ourselves, as well we may, for in the course of my peregrinations I have acquired precisely nine hundred and ninety-nine leash of languages. What! gentlemen, do you stare? Well, I allow there are not so many languages spoken in this vile world; but then, have I not been in the Moon? And, trust me, whenever I write a treatise upon education, I shall delineate methods of inculcating whole dozens of languages at once, French, Spanish,

Greek, Hebrew, Cherokee, &c., in such a style as will shame all the pedagogues existing.

Having passed a whole night without being able to sleep for the vivid imagination of African discoveries, I hastened to the levee of my illustrious friend, Hilaro Frosticos, and having mentioned my intention with all the vigor of fancy, he gravely considered my words, and after some awful meditations, thus he spoke: *Olough, ma genesat, istum fullanah, cum dera kargos belgarasah eseum balgo bartigos triangulissimus!* However, added he, it behoveth thee to consider and ponder well upon the perils and the multitudinous dangers in all the way of that wight who thus advanceth in all the perambulation of adventures: and verily, most valiant sire and Baron, I hope thou wilt demean thyself with all that laudable gravity and precaution which, as is related in the three hundred and forty-seventh chapter of the Prophilactics, is of more consideration than all the merit in this terraqueous globe. Yes, most truly, do I advise thee unto thy good, and speak unto thee, most valiant Munchausen, with the greatest esteem, and wish thee to succeed in thy voyage: for it is said, that in the interior realms of Africa there are tribes that can see but just three inches and a half beyond the extremity of their noses; and verily thou shouldest moderate thyself, even sure and slow; they stumble who walk fast. But we shall bring you unto the Lady Fragrantia, and have her opinion of the matter. He then took from his pocket a cap of dignity, such as described in the most honorable and antique heraldry, and placing it upon my head, addressed me thus: "As thou seemest again to revive the spirit of ancient adventure, permit me to place upon thy head this favor, as a mark of esteem in which I hold thy valorous disposition."

The Lady Fragrantia, my dear friends, was one of the most divine creatures in all Great Britain, and was desperately in love with me. She was drawing my portrait upon a piece of white satin, when the most noble Hilaro Frosticos advanced. He pointed to the cap of dignity which he had placed upon my head. "I do declare, Hilaro," said the lovely Fragrantia, "'tis pretty, 'tis interesting; I love you, and I like you, my dear Baron," said she, putting on another plume: "this gives it an air more delicate and more fantastical. I do thus, my dear Munchausen, as your friend, yet you can reject or accept my present just as you please; but I like the fancy, 'tis a good one

and I mean to improve it: and against whatever enemies you go, I shall have the sweet satisfaction to remember you bear my favor on your head!"

I snatched it with trepidation, and gracefully dropping on my knees, I three times kissed it with all the rapture of romantic love. "I swear," cried I, "by thy bright eyes, and by the lovely whiteness of thine arm, that no savage, tyrant, or enemy upon the face of the earth shall despoil me of this favor, while one drop of the blood of the Munchausens doth circulate in my veins! I will bear it triumphant through the realms of Africa, whither I now intend my course, and make it respected, even in the court of Prester John."

"I admire your spirit," replied she, "and shall use my utmost interest at court to have you dispatched with every pomp, and as soon as possible; but here comes a most brilliant company indeed: Lady Carolina Wilhelmina Amelia Skeggs, Lord Spigot and Lady Faucet and the Countess of Belleair."

After the ceremonies of introduction to this company were over, we proceeded to consult upon the business; and as the cause met with general applause, it was immediately determined that I should proceed without delay, as soon as I obtained the sovereign approbation. "I am convinced," said Lord Spigot, "that if there be anything really unknown and unworthy of our most ardent curiosity, it must be in the immense regions of Africa; that country which seems to be the oldest on the globe, and yet with the greater part of which we are almost utterly unacquainted; what prodigious wealth of gold and diamonds must not lie concealed in those torrid regions when the very rivers on the coast pour forth continual specimens of golden sand! 'Tis my opinion, therefore, that the Baron deserves the applause of all Europe for his spirit, and merits the most powerful assistance of the sovereign."

So flattering an approbation, you may be sure, was delightful to my heart, and with every confidence and joy I suffered them to take me to court that instant. After the usual ceremonies of introduction, suffice it to say that I met with every honor and applause that my most sanguine expectations could demand. I had always a taste for the fashionable *je ne sais quoi* of the most elegant society, and in the presence of all the sovereigns of Europe I ever found myself quite at home, and experienced from the whole court the most flattering esteem and admiration. I remember, one particular day, the fate of the unfortunate Marquis de Bellecourt. The Countess of Rassinda, who accompanied him, looked most divinely. "Yes, I

am confident," said the Marquis de Bellecourt to me, "that I have acted according to the strictest sentiments of justice and of loyalty to my sovereign. What stronger breast-plate than a heart untainted? and though I did not receive a word nor a look, yet I cannot think—no, it were impossible to be misrepresented. Conscious of my own integrity, I will try again —I will go boldly up." The Marquis de Bellecourt saw the opportunity; he advanced three paces, put his hand upon his breast and bowed. "Permit me," said he, "with the most profound respect to———" His tongue faltered—he could scarcely believe his sight, for at that moment the whole company were moving out of the room. He found himself almost alone, deserted by every one. "What!" said he, "and did he turn upon his heel with the most marked contempt? Would he not speak to me? Would he not even hear me utter a word in my defence?" His heart died within him—not even a look, a smile from any one. "My friends! Do they not know me? Do they not see me? Alas! they fear to catch the contagion of my ———. Then," said he, "adieu!—'tis more than I can bear. I shall go to my country seat, and never, never will return. Adieu, fond court, adieu!—"

The venerable Marquis de Bellecourt stopped for a moment ere he entered his carriage. Thrice he looked back, and thrice he wiped the starting tear from his eye. "Yes," said he, "for once, at least, truth shall be found—in the bottom of a well!"

Peace to thy ghost, most noble marquis! a King of kings shall pity thee; and thousands who are yet unborn shall owe their happiness to thee, and have cause to bless the thousands, perhaps, that shall never even know thy name; but Munchausen's self shall celebrate thy glory!

CHAPTER XXII.

Preparations for the Baron's expedition into Africa—Description of his chariot; the beauties of its interior decorations · the animals that drew it, and the mechanism of the wheels.

EVERYTHING being concluded, and having received my instructions for the voyage, I was conducted by the illustrious Hilaro Frosticos, the Lady Fragrantia, and a prodigious crowd of nobility, and placed sitting upon the summit of the whale's bones at the palace; and having remained in this situation

for three days and three nights as a trial ordeal and a specimen of my perseverance and resolution, the third hour after midnight they seated me in the chariot of Queen Mab. It was of a prodigious dimension, large enough to contain more stowage than the tun of Heidelberg, and globular, like a hazel-nut: in fact, it seemed to be really a hazel-nut grown to a most extravagant dimension, and that a great worm of proportionable enormity had bored a hole in the shell. Through this same entrance I was ushered. It was as large as a coach-door and I took my seat in the centre, a kind of chair self-balanced without touching anything, like the fancied tomb of Mahomet. The whole interior surface of the nutshell appeared a luminous representation of all the stars of heaven, the fixed stars, the planets and a comet. The stars were as large as those worn by our first nobility, and the comet, excessively brilliant, seemed as if you had assembled all the eyes of the beautiful girls in the kingdom, and combined them, like a peacock's plumage, into the form of a comet—that is, a globe and a bearded tail to it, diminishing gradually to a point. This beautiful constellation seemed very sportive and delightful. It was much in the form of a tadpole! and, without ceasing, went, full of playful giddiness, up and down all over the heaven on the concave surface of the nutshell. One time it would be at that part of the heavens under my feet and in the next minute would be over my head. It was never at rest, but forever going east, west, north or south, and paid no more respect to the different worlds than if they were so many lanterns without reflectors. Some of them he would dash against and push out of their places; others he would burn up and consume to ashes; and others again he would split into fritters, and their fragments would instantly take a globular form, like spilled quicksilver, and become satellites to whatever other worlds they should happen to meet with in their career. In short, the whole seemed an epitome of the creation, past, present and future; and all that passes among the stars during one thousand years was here generally performed in as many seconds.

I surveyed all the beauties of the chariot with wonder and delight. "Certainly," cried I, "this is heaven in miniature!" In short, I took the reins in my hand. But before I proceed on my adventures, I shall mention the rest of my attendant furniture. The chariot was drawn by a team of nine bulls harnessed to it, three after three. In the first rank was a most tremendous bull named John Mowmowsky; the rest were called Jacks in general, but not dignified by any particular denomina-

tion. They were all shod for the journey, not indeed like horses, with iron, or as bullocks commonly are, to drag on a cart; but were shod with men's skulls. Each of their feet was, hoof and all, crammed into a man's head, cut off for the purpose, and fastened therein with a kind of cement or paste, so that the skull seemed to be a part of the foot and hoof of the animal. With these skull-shoes the creatures could perform astonishing journeys, and slide upon the water, or upon the ocean, with great velocity. The harnesses were fastened with golden buckles, and decked with studs in a superb style, and the creatures were ridden by nine postilions, crickets of a great size, as large as monkeys, who sat squat upon the heads of the bulls, and were continually chirping at a most infernal rate, loud in proportion to their bodies.

The wheels of the chariot consisted of upwards of ten thousand springs, formed so as to give the greater impetuosity to the vehicle, and were more complex than a dozen clocks like that of Strasburg. The external of the chariot was adorned with banners, and a superb festoon of laurel that formerly shaded me on horseback. And now, having given you a very concise description of my machine for travelling into Africa, which you must allow to be far superior to the apparatus of Monsieur Vaillant I shall proceed to relate the exploits of my voyage.

CHAPTER XXIII.

The Baron proceeds on his voyage—Convoys a squadron to Gibraltar—Declines the acceptance of the Island of Candia—His chariot damaged by Pompey's Pillar and Cleopatra's Needle—The Baron out-does Alexander—Breaks his chariot, and splits a great rock at the Cape of Good Hope.

TAKING the reins in my hand, while the music gave a general salute, I cracked my whip, away they went, and in three hours I found myself just between the Isle of Wight and the main land of England. Here I remained four days, until I had received part of my accompaniment, which I was ordered to take under my convoy. 'Twas a squadron of men-of-war that had been a long time prepared for the Baltic, but which were now destined for the Mediterranean. By the assistance of large hooks and eyes, exactly such as are worn in our hats, but of a greater size, some hundredweight each, the men-of-war

hooked themselves on to the wheels of the vehicle: and, in fact, nothing could be more simple or convenient, because they could be hooked or unhooked in an instant with the utmost facility. In short, having given a general discharge of their artillery, and three cheers, I cracked my whip, away we went, helter skelter, and in six jiffies I found myself and all my retinue safe and in good spirits just at the rock of Gibraltar. Here I unhooked my squadron, and having taken an affectionate leave of the officers, I suffered them to proceed in their ordinary manner to the place of their destination. The whole garrison were highly delighted with the novelty of my vehicle; and at the pressing solicitations of the governors and officers I went ashore, and took a view of that barren old rock, about which more powder has been fired away than would purchase twice as much fertile ground in any part of the world! Mounting my chariot, I took the reins, and again made forward, in mad career, down the Mediterranean to the isle of Candia. Here I received despatches from the Sublime Porte, entreating me to assist in the war against Russia, with a reward of the whole island of Candia for my alliance. At first I hesitated, thinking that the island of Candia would be a most valuable acquisition to the sovereign who at that time employed me, and that the most delicious wines, sugar, &c., in abundance would flourish on the island; yet, when I considered the trade of the East India Company, which would most probably suffer by the intercourse with Persia through the Mediterranean, I at once rejected the proposal, and had afterwards the thanks of the Honorable the House of Commons for my propriety and political discernment.

Having been properly refreshed at Candia, I again proceeded, and in a short time arrived in the land of Egypt. The land of this country, at least that part of it near the sea, is very low, so that I came upon it ere I was aware, and the pillar of Pompey got entangled in the various wheels of the machine, and damaged the whole considerably. Still I drove on through thick and thin, till, passing over that great obelisk, the Needle of Cleopatra, the work got entangled again, and jolted at a miserable rate over the mud and swampy ground of that country; yet my poor bulls trotted on with astonishing labor across the Isthmus of Suez into the Red Sea, and left a track, an obscure channel, which has since been taken by De Tott for the remains of a canal cut by some of the Ptolemies from the Red Sea to the Mediterranean; but, as you perceive, was in reality no more than the track of my chariot the car of Queen Mab.

As the artists at present in that country are nothing wonderful, though the ancient Egyptians, 'tis said, were most astonishing fellows, I could not procure any new coach-springs, or have a possibility of setting my machine to rights in the kingdom of Egypt; and as I could not presume to attempt another journey overland, and the great mountains of marble beyond the source of the Nile, I thought it most eligible to make the best way I could, by sea, to the Cape of Good Hope, where I supposed I should get some Dutch smiths and carpenters, or perhaps some English artists; and my vehicle being properly repaired, it was my intention thence to proceed, overland, through the heart of Africa. The surface of the water, I well knew, afforded less resistance to the wheels of the machine—it passed along the waves like the chariot of Neptune; and, in short, having gotten upon the Red Sea, we scudded away to admiration through the pass of Bab el Mandeb to the great Western coast of Africa, where Alexander had not the courage to venture.

And really, my friends, if Alexander had ventured toward the Cape of Good Hope he most probably would have never returned. It is difficult to determine whether there were then any inhabitants in the more southern parts of Africa or not; yet, at any rate, this conqueror of the world would have made but a nonsensical adventure; his miserable ships, not contrived for a long voyage, would have become leaky, and foundered, before he could have doubled the Cape, and left his majesty fairly beyond the limits of the then known world. Yet it would have been an august exit for an Alexander, after having subdued Persia and India, to be wandering, the Lord knows where, to Jup or Ammon, perhaps, or on a voyage to the Moon, as an Indian chief once said to Captain Cook.

But, for my part, I was far more successful than Alexander; I drove on with the most amazing rapidity, and thinking to halt on shore at the Cape, I unfortunately drove too close, and shattered the right side wheels of my vehicle against the rock, now called the Table Mountain. The machine went against it with such impetuosity as completely shivered the rock in a horizontal direction; so that the summit of the mountain, in the form of a semisphere, was knocked into the sea, and the steep mountain becoming thereby flattened at the top, has since received the name of the Table Mountain, from its similarity to that piece of furniture.

Just as this part of the mountain was knocked off, the ghost of the Cape, that tremendous sprite which cuts such a figure in the Lusiad, was discovered sitting squat in an excavation formed

for him in the centre of the mountain. He seemed just like a young bee in his little cell before he comes forth, or like a bean in a bean-pod; and when the upper part of the mountain was split across and knocked off, the superior half of his person was discovered. He appeared of a bottle-blue color, and started, dazzled with the unexpected glare of the light; hearing the dreadful rattle of the wheels, and the loud chirping of the crickets, he was thunder-struck, and instantly giving a shriek, sunk down ten thousand fathoms into the earth, while the mountain, vomiting out some smoke, silently closed up, and left not a trace behind!

CHAPTER XXIV.

The Baron secures his chariot, &c., at the Cape and takes his passage for England in a homeward-bound Indiaman—Wrecked upon an island of ice, near the coast of Guinea—Escapes from the wreck, and rears a variety of vegetables upon the island—Meets some vessels belonging to the negroes bringing white slaves from Europe, in retaliation, to work upon their plantations in a cold climate near the South Pole—Arrives in England and lays an account of his expedition before the Privy Council—Great preparations for a new expedition—The Sphinx, Gog, and Magog, and a great company attend him—The ideas of Hilaro Frosticos respecting the interior parts of Africa.

I PERCEIVED with grief and consternation the miscarriage of all my apparatus; yet I was not absoluely dejected; a great mind is never known but in adversity. With permission of the Dutch governor the chariot was properly laid up in a great storehouse, erected at the water's edge, and the bulls received every refreshment possible after so terrible a voyage. Well, you may be sure they deserved it, and therefore every attendance was engaged for them, until I should return.

As it was not possible to do anything more I took my passage in a homeward-bound Indiaman, to return to London and lay the matter before the Privy Council.

We met with nothing particular until we arrived upon the coast of Guinea, where, to our utter astonishment, we perceived a great hill, seemingly of glass, advancing against us in the open sea; the rays of the sun were reflected upon it with such splendor that it was extremely difficult to gaze at the phenomenon. I immediately knew it to be an island of ice, and though in so very warm a latitude, determined to make all possible sail from such horrible danger. We did so, but all in vain, for

about eleven o'clock at night, blowing a very hard gale, and exceedingly dark, we struck upon the island. Nothing could equal the distraction, the shrieks and despair of the whole crew, until I, knowing there was not a moment to be lost, cheered up their spirits, and bade them not despond, but do as I should request them. In a few minutes the vessel was half full of water, and the enormous castle of ice that seemed to hem us in on every side, in some places falling in hideous fragments upon the deck, killed the one-half of the crew; upon which, getting upon the summit of the mast, I contrived to make it fast to a great promontory of the ice, and calling to the remainder of the crew to follow me, we all escaped from the wreck, and got upon the summit of the island.

The rising sun soon gave us a dreadful prospect of our situation, and the loss, or rather icefication, of the vessel; for being closed in on every side with castles of ice during the night, she was absolutely frozen over and buried in such a manner that we could behold her under our feet, even in the central solidity of the island. Having debated what was best to be done, we immediately cut down through the ice, and got up some of the cables of the vessel, and the boats, which, making fast to the island, we towed with all our might, determined to bring home island and all, or perish in the attempt. On the summit of the island we placed what oakum and dregs of every kind of matter we could get from the vessel, which, in the space of a very few hours, on account of the liquefying of the ice, and the warmth of the sun, were transformed into a very fine manure; and as I had some seeds of exotic vegetables in my pocket, we shortly had a sufficiency of fruits and roots growing upon the island to supply the whole crew, especially the bread fruit tree, a few plants of which had been in the vessel; and another tree, which bore plum-puddings so very hot, and with such exquisite proportion of sugar, fruit, &c., that we all acknowledged it was not possible to taste anything of the kind more delicious in England: in short, though the scurvy had made such dreadful progress among the crew before our striking upon the ice, the supply of vegetables, and especially the bread-fruit and pudding-fruit, put an almost immediate stop to the distemper.

We had not proceeded thus many weeks, advancing with incredible fatigue by continual towing, when we fell in with a fleet of Negromen, as they call them. These wretches, I must inform you, my dear friends, had found means to make prizes of those vessels from some Europeans upon the coast of Guinea,

and tasting the sweets of luxury, had formed colonies in several new discovered islands near the south pole, where they had a variety of plantations of such matters as would only grow in the coldest climates. As the black inhabitants of Guinea were unsuited to the climate and excessive cold of the country, they formed the diabolical project of getting Christian slaves to work for them. For this purpose they sent vessels every year to the coast of Scotland, the northern parts of Ireland and Wales, and were even sometimes seen off the coast of Cornwall. And having purchased, or entrapped by fraud or violence, a great number of men, women and children, they proceeded with their cargoes of human flesh to the other end of the world, and sold them to their planters, where they were flogged into obedience, and made to work like horses all the rest of their lives.

My blood ran cold at the idea, while every one on the island also expressed his horror that such an iniquitous traffic should be suffered to exist. But, except by open violence, it was found impossible to destroy the trade, on account of a barbarous prejudice, entertained of late by the negroes, that the white people have no souls! However, we were determined to attack them, and steering down our island upon them, soon overwhelmed them: we saved as many of the white people as possible, but pushed all the blacks into the water again. The poor creatures we saved from slavery were so overjoyed, that they wept aloud through gratitude, and we experienced a very delightful sensation to think what happiness we should shower upon their parents, their brothers and sisters and children, by bringing them home safe, redeemed from slavery, to the bosom of their native country.

Having happily arrived in England, I immediately laid a statement of my voyage, &c., before the Privy Council, and entreated an immediate assistance to travel into Africa, and, if possible, refit my former machine, and take it along with the rest. Everything was instantly granted to my satisfaction, and I received orders to get myself ready for departure as soon as possible.

As the Emperor of China had sent a most curious animal as a present to Europe, which was kept in the Tower, and it being of an enormous stature, and capable of performing the voyage with *éclat*, she was ordered to attend me. She was called Sphinx, and was one of the most tremendous though magnificent figures I ever beheld. She was harnessed with superb trappings to a large flat-bottomed boat, in which was

placed an edifice of wood, exactly representing Westminste Hall. Two balloons were placed over it, tackled by a number of ropes to the boat, to keep up a proper equilibrium, and prevent it from overturning, or filling, from the prodigious weight of the fabric.

The interior of the edifice was decorated with seats, in the form of an amphitheatre, and crammed as full as it could hold with ladies and lords, as a council and retinue for your humble servant. Nearly in the centre was a seat elegantly decorated for myself, and on either side of me were placed the famous Gog and Magog in all their pomp.

The Lord Viscount Gosamer being our postilion, we floated gallantly down the river, the noble Sphinx gambolling like the huge leviathan, and towing after her the boat and balloons.

Thus we advanced, sailing gently, into the open sea; being calm weather, we could scarcely feel the motion of the vehicle, and passed our time in grand debate upon the glorious intention of our voyage, and the discoveries that would result.

"I am of opinion," said my noble friend, Hilaro Frosticos, "that Africa was originally inhabited for the greater part, or, I may say, subjugated by lions, which, next to man, seem to be the most dreaded of all mortal tyrants. The country in general —at least, what we have been hitherto able to discover, seems rather inimical to human life; the intolerable dryness of the place, the burning sands that overwhelm whole armies and cities in general ruin, and the hideous life many roving hordes are compelled to lead, incline me to think, that if ever we form any great settlements therein, it will become the grave of our countrymen. Yet it is nearer to us than the East Indies, and I cannot but imagine that in many places every production of China, and of the East and West Indies, would flourish, if properly attended to. And as the country is so prodigiously extensive and unknown, what a source of discovery must not it contain! In fact, we know less about the interior of Africa than we do of the Moon; for in this latter we measure the very prominences, and observe the varieties and inequalities of the surface through our glasses,

"Forests and mountains on her spotted orb."

"But we see nothing in the interior of Africa, but what some compilers of maps or geographers are fanciful enough to imagine. What a happy event, therefore, should we not expect from a voyage of discovery and colonization undertaken in so magnificent a style as the present! what a pride—what an acquisition to philosophy!"

CHAPTER XXV.

Count Gosamer thrown by Sphinx into the snow on the top of Teneriffe—Gog and Magog conduct Sphinx for the rest of the voyage—The Baron arrives at the Cape, and unites his former chariot, &c., to his new retinue—Passes into Africa, proceeding from the Cape northwards—Defeats a host of lions, by a curious stratagem—Travels through an immense desert—His whole company, chariot, &c., overwhelmed by a whirlwind of sand—Extricates them, and arrives in a fertile country.

THE brave Count Gosamer, with a huge pair of hell-fire spurs on, riding upon Sphinx, directed the whole retinue towards the Madeiras. But the Count had no small share of an amiable vanity, and perceiving great multitudes of people, Gascons, etc., assembled upon the French coast, he could not refrain from showing some singular capers, such as they had never seen before: but especially when he observed all the members of the National Assembly extend themselves along the shore, as a piece of French politeness, to honor this expedition, with Rousseau, Voltaire, and Beelzebub at their head; he set spurs to Sphinx, and at the same time cut and cracked away as hard as he could, holding in the reins with all his might, striving to make the creature plunge and show some uncommon diversion. But sulky and ill-tempered was Sphinx at the time: she plunged indeed—such a devil of a plunge, that she dashed him in one jerk over her head, and he fell precipitately into the water before her. It was in the Bay of Biscay, all the world knows a very boisterous sea, and Sphinx fearing he would be drowned, never turned to the left or the right out of her way, but advancing furious, just stooped her head a little, and supped the poor Count off the water, into her mouth, together with the quantity of two or three tons of water, which she must have taken in along with him, but which were, to such an enormous creature as Sphinx, nothing more than a spoonful would be to any of you or me. She swallowed him, but when she had got him in her stomach, his long spurs so scratched and tickled her, that they produced the effect of an emetic. No sooner was he in, but out he was squirted with the most horrible impetuosity, like a ball or a shell from the calibre of a mortar. Sphinx was at this time quite sea-sick, and the unfortunate Count was driven forth like a sky-rocket, and landed upon the peak of Teneriffe, plunged over head and ears in the snow—*requiescat in pace!*

I perceived all this mischief from my seat in the ark, but was

in such a convulsion of laughter that I could not utter an intelligible word. And now Sphinx, deprived of her postilion, went on in a zigzag direction, and gambolled away after a most dreadful manner. And thus had everything gone to wreck, had I not given instant orders to Gog and Magog to sally forth. They plunged into the water, and swimming on each side, got at length right before the animal, and then seized the reins. Thus they continued swimming on each side, like tritons, holding the muzzle of Sphinx, while I, sallying forth astride upon the creature's back, steered forward on our voyage to the Cape of Good Hope.

Arriving at the Cape I immediately gave orders to repair my former chariot and machines, which were very expeditiously performed by the excellent artists I had brought with me from Europe. And now everything being refitted, we launched forth upon the water: perhaps there never was anything seen more glorious or more august. 'Twas magnificent to behold Sphinx make her obeisance on the water, and the crickets chirp upon the bulls in return of the salute; while Gog and Magog advancing, took the reins of the great John Mowmowsky, and leading towards us, chariot and all, instantly disposed of them to the forepart of the ark by hooks and eyes, and tackled Sphinx before all the bulls. Thus the whole had a most tremendous and triumphal appearance. In front floated forwards the mighty Sphinx, with Gog and Magog on each side; next followed in order the bulls with crickets upon their heads; and then advanced the chariot of Queen Mab, containing the curious seat and orrery of heaven; after which appeared the boat and ark of council, overtopped with two balloons, which gave an air of greater lightness and elegance to the whole. I placed in the galleries under the balloons and on the backs of the bulls, a number of excellent vocal performers, with martial music of clarionets and trumpets. They sung the Watery Dangers and the Pomp of deep Cerulean! The sun shone glorious on the water while the procession advanced toward the land under five hundred arches of ice, illuminated with colored lights and adorned in the most grotesque and fanciful style with seaweed, elegant festoons and shells of every kind; while a thousand water-spouts danced eternally before and after us, attracting the water from the sea in a kind of cone, and suddenly uniting with the most fantastical thunder and lightning.

Having landed our whole retinue, we immediately began to proceed toward the heart of Africa, but first thought it expedient to place a number of wheels under the ark for its greater

facility of advancing. We journeyed nearly due north for several days, and met with nothing remarkable, except the astonishment of the savage natives to behold our equipage.

The Dutch Government at the Cape, to do them justice, gave us every possible assistance for the expedition. I presume they had received instructions on that head from their High Mightinesses in Holland. However, they presented us with a specimen of some of the most excellent of their Cape wine, and showed us every politeness in their power. As to the face of the country, as we advanced, it appeared in many places capable of every cultivation and of abundant fertility. The natives and Hottentots of this part of Africa have been frequently described by travellers, and therefore it is not necessary to say any more about them. But in the more interior parts of Africa, the appearance, manners and genius of the people are totally different.

We directed our course by the compass and the stars, getting every day prodigious quantities of game in the woods, and at night encamping within a proper enclosure for fear of the wild beasts. One whole day in particular we heard on every side, among the hills, the horrible roaring of lions resounding from rock to rock like broken thunder. It seemed as if there was a general rendezvous of all these savage animals to fall upon our party. That whole day we advanced with caution, our hunters scarcely venturing beyond pistol shot from the caravan for fear of dissolution. At night we encamped as usual, and threw up a circular entrenchment round our tents. We had scarce retired to repose when we found ourselves serenaded by at least one thousand lions, approaching equally on every side, and within a hundred paces. Our cattle showed the most horrible symptoms of fear, all trembling, and in cold perspiration. I directly ordered the whole company to stand to their arms, and not to make any noise by firing till I should command them. I then took a large quantity of tar, which I had brought with our caravan for that purpose, and strewed it in a continued stream round the encampment, within which circle of tar I immediately placed another train or circle of gunpowder, and having taken this precaution, I anxiously waited the lions' approach. These dreadful animals, knowing, I presume, the force of our troop, advanced very slowly, and with caution, approaching on every side of us with an equal pace, and growling in hideous concert, so as to resemble an earthquake, or some similar convulsion of the world. When they had at length advanced and steeped all their paws in the tar, they put their noses to it,

smelling it as if it were blood, and daubed their great bushy hair and whiskers with it equal to their paws. At that very instant, when, in concert, they were to give the mortal dart upon us, I discharged a pistol at the train of gunpowder, which instantly exploded on every side, made all the lions recoil in general uproar, and take to flight with the utmost precipitation. In an instant we could behold them scattered through the woods at some distance, roaring in agony, and moving about like so many Will-o'-the-Wisps, their paws and faces all on fire from the tar and the gunpowder. I then ordered a general pursuit: we followed them on every side through the woods, their own light serving as our guide, until, before the rising of the sun, we followed into their fastnesses and shot or otherwise destroyed every one of them, and during the whole of our journey after we never heard the roaring of a lion, nor did any wild beast presume to make another attack upon our party, which shows the excellence of immediate presence of mind, and the terror inspired into the most savage enemies by a proper and well-timed proceeding.

We at length arrived on the confines of an immeasurable desert—an immense plain, extending on every side of us like an ocean. Not a tree, nor a shrub, nor a blade of grass was to be seen, but all appeared an extreme fine sand, mixed with gold-dust and little sparkling pearls.

The gold-dust and pearls appeared to us of little value, because we could have no expectation of returning to England for a considerable time. We observed, at a great distance, something like a smoke arising just over the verge of the horizon, and looking with our telescope we perceived it to be a whirlwind tearing up the sand and tossing it about in the heavens with frightful impetuosity. I immediately ordered my company to erect a mound around us of a great size, which we did with astonishing labor and perseverance, and then roofed it over with certain planks and timber, which we had with us for the purpose. Our labor was scarcely finished when the sand came rolling in like the waves of the sea; 'twas a storm and river of sand united. It continued to advance in the same direction, without intermission, for three days, and completely covered over the mound we had erected, and buried us all within. The intense heat of the place was intolerable, but guessing, by the cessation of the noise, that the storm was passed, we set about digging a passage to light of day again, which we effected in a very short time, and ascending, perceived that the whole had been so completely covered with the sand, that there appeared

no hills, but one continued plain, with inequalities or ridges on it like the waves of the sea. We soon extricated our vehicle and retinue from the burning sands, but not without great danger, as the heat was very violent, and began to proceed on our voyage. Storms of sand of a similar nature several times attacked us, but by using the same precautions we preserved ourselves repeatedly from destruction. Having travelled more than nine thousand miles over this inhospitable plain, exposed to the perpendicular rays of a burning sun, without ever meeting a rivulet, or a shower from heaven to refresh us, we at length became almost desperate, when to our inexpressible joy, we beheld some mountains at a great distance, and on our nearer approach observed them covered with a carpet of verdure and groves and woods. Nothing could appear more romantic or beautiful than the rocks and precipices intermingled with flowers and shrubs of every kind, and palm-trees of such a prodigious size as to surpass anything ever seen in Europe. Fruits of all kinds appeared growing wild in the utmost abundance, and antelopes and sheep and buffaloes wandered about the groves and valleys in profusion. The trees resounded with the melody of birds, and everything displayed a general scene of rural happiness and joy.

CHAPTER XXVI.

A feast on live bulls and kava—The inhabitants admire the European adventurers—The Emperor comes to meet the Baron, and pays him great compliments—The inhabitants of the centre of Africa descended from the people of the Moon, proved by an inscription in Africa, and by the analogy of their language, which is also the same with that of the ancient Scythians—The Baron is declared sovereign of the interior of Africa on the decease of the Emperor—He endeavors to abolish the custom of eating live bulls, which excites much discontent—The advice of Hilaro Frosticos upon the occasion—The Baron makes a speech to an Assembly of the States, which only excites greater murmurs—He consults with Hilaro Frosticos.

HAVING passed over the nearest mountains, we entered a delightful vale, where we perceived a multitude of persons at a feast of living bulls, whose flesh they cut away with great knives, making a table of the creature's carcase, serenaded by the bellowing of the unfortunate animal. Nothing seemed requisite to add to the barbarity of this feast but *kava*, made as de-

scribed in Cook's voyages, and at the conclusion of the feast we perceived them brewing this liquor, which they drank with the utmost avidity. From that moment, inspired with an idea of universal benevolence, I determined to abolish the custom of eating live flesh and drinking of kava. But I knew that such a thing could not be immediately effected, whatever in future time might be performed.

Having rested ourselves during a few days, we determined to set out towards the principal city of the empire. The singularity of our appearance was spoken of all over the country as a phenomenon. The multitude looked upon Sphinx, the bulls, the crickets, the balloons and the whole company, as something more than terrestrial, but especially the thunder of our fire-arms, which struck horror and amazement into the whole nation.

We at length arrived at the metropolis, situated on the banks of a noble river, and the emperor, attended by all his court, came out in grand procession to meet us. The emperor appeared mounted on a dromedary, royally caparisoned, with all his attendants on foot, through respect for his Majesty. He was rather above the middle stature of that country, four feet three inches in height, with a countenance, like all his countrymen, as white as snow! He was preceded by a band of most exquisite music, according to the fashion of the country, and his whole retinue halted within about fifty paces of our troop. We returned the salute by a discharge of musketry and a flourish of our trumpets and martial music. I commanded our caravan to halt, and dismounting, advanced uncovered, with only two attendants, towards his Majesty. The emperor was equally polite, and descending from his dromedary, advanced to meet me. "I am happy," said he, "to have the honor to receive so illustrious a traveller, and assure you that everything in my empire shall be at your disposal."

I thanked his Majesty for his politeness, and expressed how happy I was to meet so polished and refined a people in the centre of Africa, and that I hoped to show myself and company grateful for his esteem, by introducing the arts and sciences of Europe among the people.

I immediately perceived the true descent of this people, which does not appear of terrestrial origin, but descended from some of the inhabitants of the Moon, because the principal language spoken there, and in the centre of Africa, is very nearly the same. Their alphabet and method of writing are pretty much the same, and show the extreme antiquity of this people, and their exalted origin. I here give you a specimen

of their writing [*Vide Otrckotsus de Orig. Hung.* p. 46]: Sregnah, dna skoohtop.

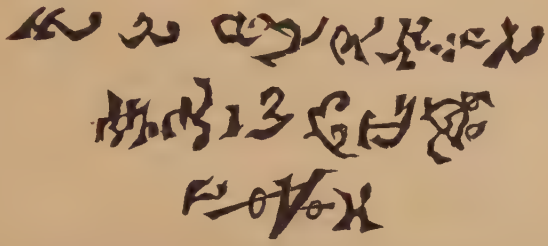

These characters I have submitted to the inspection of a celebrated antiquarian, and it will be proved to the satisfaction of every one in his next volume, what an immediate intercourse there must have been between the inhabitants of the Moon and the ancient Scythians, which Scythians did not by any means inhabit a part of Russia, but the central part of Africa, as I can abundantly prove to my very learned and laborious friend. The above words, written in our characters, are *Sregnah dna skoohtop;* that is, The Scythians are of a heavenly origin. The word *Sregnah*, which signifies *Scythians*, is compounded of *sreg* or *sre*, whence our present English word sire, or sir: and *nah*, or *gnah*, knowledge, because the Scythians united the essentials of nobility and learning together; *dna* signifies heaven, or belong to the Moon, from *duna*, who was anciently worshipped as goddess of that luminary. And *skoohtop* signifies the origin or beginning of anything, from *skoo*, the name used in the Moon for a point in geometry, and *top* or *hfop*, vegetation. These words are inscribed at this day upon a pyramid in the centre of Africa, nearly at the source of the river Niger; and if any one refuses his assent, he may go there to be convinced.

The emperor conducted me to his court amidst the admiration of his courtiers, and paid us every possible politeness that African magnificence could bestow. He never presumed to proceed on any expedition without consulting us, and looking upon us as a species of superior beings, paid the greatest respect to our opinions. He frequently asked me about the states of Europe, and the kingdom of Great Britain, and appeared lost in admiration at the account I gave him of our shipping, and the immensity of the ocean. We taught him to regulate the government nearly on the same plan with the British constitution, and to institute a parliament and degrees of nobility. His majesty was the last of his royal line, and on his decease,

with the unanimous consent of the people, made me heir to the whole empire. The nobility and chiefs of the country immediately waited upon me with petitions, entreating me to accept the government. I consulted with my noble friends, Gog and Magog, &c., and after much consultation it was agreed that I should accept the government, not as actual and independent monarch of the place, but as viceroy to his Majesty of England.

I now thought it high time to do away the custom of eating of live flesh and drinking of kava, and for that purpose used every persuasive method to wean the majority of the people from it. This, to my astonishment, was not taken in good part by the nation, and they looked with jealousy at those strangers who wanted to make innovations among them.

Nevertheless, I felt much concern to think that my fellow-creatures could be capable of such barbarity. I did everything that a heart fraught with universal benevolence and good-will to all mankind coul l be capable of desiring. I first tried every method of persuasion and incitement. I did not harshly reprove them, but I invited frequently whole thousands to dine, after the fashion of Europe, upon roasted meat. Alas, 'twas all in vain! my goodness nearly excited a sedition. They murmured among themselves, spoke of my intentions, my wild and ambitious views, as if I, O heaven! could have had any personal interested motive in making them live like men, rather than like crocodiles and tigers. In fine, perceiving that gentleness could be of no avail, well knowing that when complaisance can effect nothing from some spirits, compulsion excites respect and veneration, I prohibited, under the pain of the severest penalties, the drinking of kava, or eating of live flesh, for the space of nine days, within the districts of Angalinar and Paphagalna.

But this created such an universal abhorrence and detestation of my government, that my ministers, and even myself, were universally pasquinadoed; lampoons, satires, ridicule, and insult, were showered upon the name of Munchausen wherever it was mentioned; and, in fine, there never was a government so much detested, or with such little reason.

In this dilemma I had recourse to the advice of my noble friend Hilaro Frosticos. In his good sense I now expected some resource, for the rest of the council, who had advised me to the former method, had given but a poor specimen of their abilities and discernment, or I should have succeeded more happily. In short, he addressed himself to me and to the council as follows:—

"It is in vain, most noble Munchausen, that your Excellency endeavors to compel or force these people to a life to which they have never been accustomed. In vain do you tell them that apple-pies, pudding, roast beef, minced pies, or tarts, are delicious, that sugar is sweet, that wine is exquisite. Alas! they cannot, they will not comprehend what deliciousness is, what sweetness, or what the flavor of the grape. And even if they were convinced of the superior excellence of your way of life, never, never would they be persuaded; and that if for no other reason, but because force or persuasion is employed to induce them to it. Abandon that idea for the present, and let us try another method. My opinion, therefore, is that we should at once cease all endeavors to compel or persuade them. But let us, if possible, procure a quantity of *fudge* from England, and carelessly scatter it over all the country; and from this disposal of matters I presume—nay, I have a moral certainty, that we shall reclaim this people from horror and barbarity."

Had this been proposed at any other time, it would have been violently opposed in the council; but now, when every other attempt had failed, when there seemed no other resource, the majority willingly submitted to they knew not what, for they absolutely had no idea of the manner, the possibility of success, or how they could bring matters to bear. However, 'twas a scheme, and as such they submitted. For my part, I listened with ecstasy to the words of Hilaro Frosticos, for I knew that he had a most singular knowledge of human kind, and could humor and persuade them on to their own happiness and universal good. Therefore, according to the advice of Hilaro, I despatched a balloon with four men over the desert to the Cape of Good Hope, with letters to be forwarded to England, requiring, without delay, a few cargoes of fudge.

The people had all this time remained in a general state of ferment and murmur. Everything that rancor, low wit, and deplorable ignorance could conceive to asperse my government, was put in execution. The most worthy, even the most beneficent actions, everything that was amiable, were perverted into opposition.

The heart of Munchausen was not made of such impenetrable stuff as to be insensible to the hatred of even the most worthless wretch in the whole kingdom; and once, at a general assembly of the states, filled with an idea of such continued ingratitude, I spoke as pathetic as possible, not, methought, beneath my dignity, to make them feel for me: that the universal good and happiness of the people were all I wished or desired:

that if my actions had been mistaken, or improper surmises formed, still I had no wish, no desire, but the public welfare, &c., &c., &c.

Hilaro Frosticos was all this time much disturbed; he looked sternly at me—he frowned, but I was so engrossed with the warmth of my heart, my intentions, that I understood him not: in a minute I saw nothing but as if through a cloud (such is the force of amiable sensibility)—lords, ladies, chiefs—the whole assembly seemed to swim before my sight. The more I thought on my good intentions, the lampoons which so much affected my delicacy, good nature, and tenderness—I forgot myself—I spoke rapid, violent—beneficence—fire—tenderness—alas! I melted into tears!

"Pish! pish!" said Hilaro Frosticos!

Now, indeed, was my government lampooned, satirized, carribonadoed, bepickled, and bedevilled. One day, with my arm full of lampoons, I started up as Hilaro entered the room, the tears in my eyes: "Look, look here, Hilaro!—how can I bear all this? It is impossible to please them; I will leave the government—I cannot bear it! See what pitiful anecdotes—what surmises: I will make my people feel for me—I will leave the government!"

"Pshaw!" says Hilaro. At that simple monosyllable I found myself changed as if by magic! for I ever looked on Hilaro as a person so experienced—such fortitude, such good sense. "There are three sail, under the convoy of a frigate," added Hilaro, "just arrived at the Cape, after a fortunate passage, laden with the fudge that we demanded. No time is to be lost; let it be immediately conducted hither, and distributed through the principal granaries of the empire."

CHAPTER XXVII.

A proclamation by the Baron—Excessive curiosity of the people to know what fudge was—The people in a general ferment about it—They break open all the granaries in the empire—The affections of the people conciliated—An ode performed in honor of the Baron—His discourse with Fragrantia on the excellence of the music.

Some time after I ordered the following proclamation to be published in the Court Gazette, and in all the other papers of the empire:—

BY THE MOST MIGHTY AND PUISSANT LORD, HIS EXCELLENCY THE

LORD BARON MUNCHAUSEN.

WHEREAS a quantity of fudge has been distributed through all the granaries of the empire for particular uses; and as the natives have ever expressed their aversion to all manner of European eatables. it is hereby strictly forbidden, under pain of the severest penalties, for any of the officers charged with the keeping of the said fudge, to give, sell, or suffer to be sold, any part or quantity whatever of the said material, until it be agreeable on our good will and pleasure.

MUNCHAUSEN.

Dated in our Castle of Gristariska this Triskill of the month of Griskish, in the year Moulikas-ranavas-kashna-vildash.

This proclamation excited the most ardent curiosity all over the empire. "Do you know what this fudge is?" said Lady Mooshilgarousti to Lord Darnarlaganl. "Fudge!" said he, "Fudge! no: what fudge?" "I mean," replied her Ladyship, "the enormous quantity of fudge that has been distributed under guards in all the strong places in the empire, and which is strictly forbidden to be sold or given to any of the natives under the severest penalties." "Lord!" replied he, "what in the name of wonder can it be? Forbidden! why it must, but pray do you, Lady Fashashash, do you know what this fudge is? Do you, Lord Trastillauex? or you, Miss Gristilarkask? What! nobody know what this fudge can be?"

It engrossed for several days the chit-chat of the whole empire. Fudge, fudge, fudge, resounded in all companies and in all places, from the rising until the setting of the sun; and even at night, when gentle sleep refreshed the rest of mortals, the ladies of all that country were dreaming of fudge!

"Upon my honor," said Kitty, as she was adjusting her modesty piece before the glass, just after getting out of bed, "there is scarce anything I would not give to know what this fudge can be." "La! my dear," replied Miss Killnariska, "I have been dreaming the whole night of nothing but fudge; I thought my lover kissed my hand, and pressed it to his bosom, while I, frowning, endeavored to wrest it from him: that he kneeled at my feet. No, never, never will I look at you, cried I, till you tell me what this fudge can be, or get me some of it.

Begone! cried I, with all the dignity of offended beauty, majesty, and a tragic queen. Begone! never see me more, or bring me this delicious fudge. He swore, on the honor of a knight, that he would wander o'er the world, encounter every danger, perish in the attempt, or satisfy the angel of his soul."

The chiefs and nobility of the nation, when they met together to drink their kava, spoke of nothing but fudge. Men, women, and children, all, all talked of nothing but fudge. 'Twas a fury of curiosity, one general ferment, an universal fever—nothing but fudge could allay it.

But in one respect they all agreed, that government must have had some interested view in giving such positive orders to preserve it, and keep it from the natives of the country. Petitions were addressed to me from all quarters, from every corporation and body of men in the whole empire. The majority of the people instructed their constituents, and the parliament presented a petition, praying that I would be pleased to take the state of the nation under consideration, and give orders to satisfy the people, or the most dreadful consequences were to be apprehended. To these requests, at the entreaty of my council, I made no reply, or at best but unsatisfactory answers. Curiosity was on the rack; they forgot to lampoon the government, so engaged were they about the fudge. The great assembly of the states could think of nothing else. Instead of enacting laws for the regulation of the people, instead of consulting what should seem most wise, most excellent, they could think, talk, and harangue of nothing but fudge. In vain did the Speaker call to order; the more checks they got the more extravagant and inquisitive they were.

In short, the populace in many places rose in the most outrageous and tumultuous manner, forced open the granaries in all places in one day, and triumphantly distributed the fudge through the whole empire.

Whether on account of the longing, the great curiosity, imagination or the disposition of the people, I cannot say, but they found it infinitely to their taste; 'twas an intoxication of joy, satisfaction and applause.

Finding how much they liked this fudge, I procured another quantity from England, much greater than the former, and cautiously bestowed it over all the kingdom. Thus were the affections of the people regained; and they, from hence, began to venerate, applaud, and admire my government more than ever. The following ode was performed at the castle, in the most superb style, and universally admired:—

ODE.

Ye bulls and crickets, and Gog, Magog,
And trump'ts high chiming anthrophog,
Come sing blithe choral all in *og*,
Caralog, basilog, fog, and bog!

Great and superb appears thy cap sublime,
Admired and worshipp'd as the rising sun;
Solemn, majestic, wise, like hoary Time,
And fam'd alike for virtue, sense, and fun.

Then swell the noble strain with song,
And elegance divine,
While goddesses around shall throng,
And all the muses nine.

And bulls, and crickets, and Gog, Magog,
And trumpets chiming anthrophog,
Shall sing blithe choral all in *og*,
Caralog, basilog, fog, and bog.

This piece of poetry was much applauded, admired, and *encored* in every public assembly, celebrated as an astonishing effort of genius; and the music, composed by Minheer Gastrashbark Gkrghhbarwskhk, was thought equal to the sense!—Never was there anything so universally admired, the summit of the most exquisite wit, the keenest praise, the most excellent music

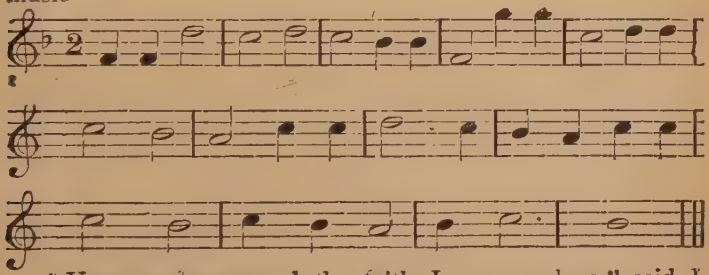

"Upon my honor, and the faith I owe my love," said I, "music may be talked of in England, but to possess the very soul of harmony the world should come to the performance of this ode." Lady Fragrantia was at that moment drumming with her fingers on the edge of her fan, lost in a reverie, thinking she was playing upon——. Was it a forte piano?

"No, my dear Fragrantia," said I, tenderly taking her in my arms while she melted into tears; "never, never, will I play upon any other—— !"

Oh! 'twas divine, to see her like a summer's morning, all blushing and full of dew!

CHAPTER XXVIII.

The Baron sets all the people of the empire to work to build a bridge from their country to Great Britain—His contrivance to render the arch secure—Orders an inscription to be engraved on the bridge—Returns with all his company, chariot, &c., to England—Surveys the kingdoms and nations under him from the middle of the bridge.

"And now, most noble Baron," said the illustrious Hilaro Frosticos, "now is the time to make this people proceed in any business that we find convenient. Take them at this present ferment of the mind, let them not think, but at once set them to work." In short, the whole nation went heartily to the business to build an edifice such as was never seen in any other country. I took care to supply them with their favorite kava and fudge, and they worked like horses. The tower of Babylon, which, according to Hermogastricus, was seven miles high, or the Chinese wall, was a mere trifle, in comparison to this stupendous edifice, which was completed in a very short space of time.

It was of an immense height, far beyond anything that ever had been before erected, and of such gentle ascent, that a regiment of cavalry with a train of cannon could ascend with perfect ease and facility. It seemed like a rainbow in the heavens, the base of which appeared to rise in the centre of Africa, and the other extremity seemed to stoop into Great Britain. A most noble bridge indeed, and a piece of masonry that has outdone Sir Christopher Wren. Wonderful must it have been to form so tremendous an arch, especially as the artists had certain difficulties to labor against which they could not have in the formation of any other arch in the world—I mean, the attraction of the Moon and planets: Because the arch was of so great a height, and in some parts so elongated from the earth, as in a great measure to diminish in its gravitation to the centre of our globe; or rather, seemed more easily operated upon by the attraction of the planets; so that the stones of the arch, one would think at certain times, were ready to fall *up* to the Moon and at other times to fall down to the Earth. But as the former was more to be dreaded, I secured stability to the fabric by a very curious contrivance; I ordered the architects to get the heads of some hundred numbskulls and blockheads and fix them to the interior surface of the arch at certain intervals, all

the whole length, by which means the arch was held together firm, and its inclination to the earth eternally established; because of all the things in the world, the skulls of these kind of animals have a strange facility of tending to the centre of the earth.

The building being completed, I caused an inscription to be engraved in the most magnificent style upon the summit of the arch, in letters so great and luminous that all vessels sailing to the East or West Indies might read them distinct in the heavens, like the motto of Constantine:

KARDOL BAGARLAN KAI TON FARINGO SARGAL RA MO PASHROL VATINEAC CAL COLNITOS RO NA FILNAT AGASTRA SA DINGANNAL FANO.

That is to say, "As long as this arch and bond of union shall exist, so long shall the people be happy. Nor can all the power of the world affect them, unless the Moon, advancing from her usual sphere, should so much attract the skulls as to cause a sudden elevation, on which the whole will fall into the most horrible confusion."

An easy intercourse being thus established between Great Britain and the centre of Africa, numbers travelled continually to and from both countries, and at my request mail coaches were ordered to run on the bridge between both empires. After some time, having settled the government perfectly to my satisfaction, I requested permission to resign, as a great cabal had been excited against me in England; I, therefore, received my letters of recall, and prepared to return to Old England.

In fine, I set out upon my journey, covered with applause and general admiration. I proceeded with the same retinue that I had before—Sphinx, Gog and Magog, &c., and advanced along the bridge, lined on each side with rows of trees, adorned with festoons of various flowers, and illuminated with colored lights. We advanced at a great rate along the bridge, which was so very extensive that we could scarcely perceive the ascent, but proceeded insensibly until we arrived on the centre of the arch. The view from thence was glorious beyond conception; 'twas divine to look down on the kingdoms and seas and islands under us. Africa seemed in general of a tawny brownish color, burned up by the sun: Spain seemed more inclining to a yellow, on account of some fields of corn scattered over the kingdom; France appeared more inclining to a bright straw-color, intermixed with green; and England appeared covered with the

most beautiful verdure. I admired the appearance of the Baltic Sea, which evidently seemed to have been introduced between those countries by the sudden splitting of the land, and that orignally Sweden was united to the western coast of Denmark; in short, the whole interstice of the Gulf of Finland had no being, until these countries, by mutual consent, separated from one another. Such were my philosophical meditations as I advanced, when I observed a man in armor, with a tremendous spear or lance, and mounted upon a steed, advancing against me. I soon discovered by a telescope that it could be no other than Don Quixote, and promised myself much amusement in the rencounter.

CHAPTER XXIX.

The Baron's retinue is opposed in a heroic style by Don Quixote, who in his turn is attacked by Gog and Magog—Lord Whittington, with the Lord Mayor's show, comes to the assistance of Don Quixote—Gog and Magog assail his Lordship—Lord Whittington makes a speech, and deludes Gog and Magog to his party—A general scene of uproar and battle among the company, until the Baron, with great presence of mind, appeases the tumult.

"WHAT art thou?" exclaimed Don Quixote, on his potent steed. "Who art thou? Speak! or, by the eternal vengeance of mine arm, thy whole machinery shall perish at sound of this my trumpet!"

Astonished at so rude a salutation, the great Sphinx stopped short, and bridling up herself, drew in her head, like a snail when it touches something that it does not like: the bulls set up a horrid bellowing, the crickets sounded an alarm, and Gog and Magog advanced before the rest. One of these powerful brothers had in his hand a great pole, to the extremity of which was fastened a cord of about two feet in length, and to the end of the cord was fastened a ball of iron, with spikes shooting from it like the rays of a star; with this weapon he prepared to encounter, and advancing thus he spoke:—

"Audacious wight! that thus, in complete steel arrayed, doth dare to venture cross my way, to stop the great Munchausen! Know then, proud knight, that thou shalt instant perish 'neath my potent arm."

When Quixote, Mancha's knight, responded firm:—

"Gigantic monster? leader of witches, crickets, and chimeras dire! know thou that here before yon azure heaven the cause of truth, of valor, and of faith right pure shall ordeal counter try it!"

Thus he spoke, and brandishing his mighty spear, would instant prodigies sublime performed, had not some wight placed 'neath the tail of dark Rosinante furze all thorny base: at which, quadrupedanting, plunged the steed, and instant on the earth, the knight roared *credo* for his life.

At that same moment ten thousand frogs started from the morions of Gog and Magog, and furiously assailed the knight on every side. In vain he roared, and invoked fair Dulcinea del Toboso: for frogs' wild croaking seemed more loud, more sonorous than all his invocations. And thus in battle vile the knight was overcome, and spawn all swarmed upon his glittering helmet.

"Detested miscreants!" roared the knight; "avaunt! Enchanters dire and goblins could alone this arduous task perform; to rout the knight of Mancha, foul defeat, and war, even such as ne'er was known before. Then hear, O del Toboso! hear my vows, that thus in anguish of my soul I urge, 'midst frogs, Gridalbin, Hecaton, Kai, Talon, and the Rove! [for such the names and definitions of their qualities, their separate powers.] For Merlin plumed their airy flight, and then in watery moonbeam dyed his rod eccentric. At the touch ten thousand frogs, strange metamorphosed, croaked even thus: And here they come, on high behest, to vilify the knight that erst defended famed virginity, and matrons all bewronged, and pilgrims hoar, and courteous guise of all! But the age of chivalry is gone, and the glory of Europe is extinguished forever!"

He spake, and sudden good Lord Whittington, at head of all his raree-show, came forth, armor antique of chivalry, and helments old, and troops, all streamers, flags and banners glittering gay, red, gold, and purple; and in every hand a square of gingerbread, all gilded nice, was brandished awful. At a word, ten thousand thousand Naples biscuits, crackers, buns, and flannel-cakes, and hats of gingerbread encountered in mid air in glorious exultation, like some huge storm of mill-stones, or when it rains whole clouds of dogs and cats.

The frogs, astonished, thunderstruck, forgot their notes and music, that before had seemed so terrible, and drowned the cries of knight renown, and mute in wonder heard the words of Whittington, pronouncing solemn: "Goblins, chimeras dire, or frogs. or whatsoe'er enchantment thus presents in antique

shape, attend and hear the words of peace; and thou, good herald, read aloud the Riot Act!"

He ceased, and dismal was the tone that softly breathed from all the frogs in chorus, who quick had petrified with fright, unless redoubted Gog and Magog, both with poles, high topped with airy bladders by a string dependent, had not stormed against his lordship. Ever and anon the bladders, loud resounding on his chaps, proclaimed their fury against all potent law, coercive mayoralty; when he, submissive, thus in cunning guile addressed the knights assailant: "Gog, Magog, renowned and famous! what, my sons, shall you assail your father, friend, and chief confessed? Shall you, thus armed with bladders vile, attack my title, eminence, and pomp sublime? Subside, vile discord, and again return to your true 'legiance. Think, my friends, how oft your gorgeous pouch I've crammed, all calapash, green fat and calapee. Remember how you've feasted, stood inert for ages, until size immense you've gained. And think, how different is the service of Munchausen, where you o'er seas, cold, briny, float along the tide, eternal toiling like to slaves Algiers and Tripoli. And ev'n on high, balloon like, through the heavens have journeyed late, upon a rainbow, or some awful bridge stretched eminent, as if on earth he had not work sufficient to distress your potent servitudes, but he should also seek in heaven dire cause of labor! Recollect, my friends, even why or wherefore should you thus assail your lawful magistrate, or why desert his livery? or for what or wherefore serve this German Lord Munchausen, who for all your labor shall alone bestow some fudge and heroic blows in war? Then cease, and thus in amity return to friendship aldermanic, bungy, brown, and sober."

Ceased he then, right worshipful, when both the warring champions instant stemmed their battle, and in sign of peace and unity returning, 'neath their feet reclined their weapons. Sudden at a signal either stamped his foot sinistrine, and the loud report of bursten bladder stunned each ear surrounding, like the roar of thunder from on high convulsing heaven and earth.

'Twas now upon the saddle once again the knight of Mancha rose, and in his hand far balancing his lance, full tilt against the troops of bulls opposing ran. And thou, shrill Crillitrilkril, than whom no cricket e'er on hob of rural cottage, or chimney black, more gladsome tuned his merry note, e'en thou didst perish, shrieking gave the ghost in empty air, the sport of every wind; for e'en that heart so jocund and so gay was pierced, harsh spitted by the lance of Mancha, while undaunted thou

didst sit between the horns that crowned Mowmowsky. And now Whittington advanced, 'midst armor antique and the powers Magog and Gog, and with his rod enchanting touched the head of every frog, long mute, and thunderstruck, at which, in universal chorus and salute, they sung blithe jocund, and amain advanced rebellious 'gainst my troop.

While Sphinx, though great, gigantic, seemed instinctive base and cowardly, and at the sight of storming gingerbread, and powers, Magog and Gog, and Quixote, all against her, started fierce, o'erturning boat, balloons, and all ; loud roared the bulls, hideous, and the crash of wheels, and chaos of confusion drear, resounded far from earth to heaven. And still more fierce in charge the great Lord Whittington, from poke of ermine his famed Grimalkin took. She screamed, and harsh attacked my bulls confounded ; lightning-like she darted, and from half the troop their eyes devouring tore. Nor could the riders, crickets throned sublime, escape from rage, from fury less averse than cannons murder o'er the stormy sea. The great Mowmowsky roared amain and plunged in anguish, shunning every dart of fire-eyed fierce Grimalkin. Dire the rage of warfare and contending crickets, Quixote and great Magog ; when Whittington advancing—"Good, my friends and warriors, headlong on the foe bear down impetuous." He spoke, and waving high the mighty rod, tipped wonderful each bull, at which more fierce the creatures bellowed, while enchantment drear devoured their vitals. And all had gone to wreck in more than mortal strife, unless, like Neptune orient from the stormy deep, I rose, e'en towering o'er the ruins of my fighting troops. Serene and calm I stood, and gazed around undaunted ; nor did aught oppose against my foes impetuous. But sudden from chariot purses plentiful of fudge poured forth, and scattered it amain o'er all the crowd contending. As when old Catherine or the careful Joan doth scatter to the chickens bits of bread and crumbs fragmented, while rejoiced they gobble fast the proffered scraps in general plenty and paternal peace, and "hush," she cries, "hush ! hush !"

CHAPTER XXX.

The Baron arrives in England—The Colossus of Rhodes comes to congratulate him—Great rejoicings on the Baron's return, and a tremendous concert—The Baron's discourse with Fragrantia, and her opinion of the Tour to the Hebrides.

HAVING arrived in England once more the greatest rejoicings were made for my return; the whole city seemed one general blaze of illumination, and the Colossus of Rhodes, hearing of my astonishing feats, came on purpose to England to congratulate me on such unparalleled achievements. But above all other rejoicings on my return, the musical oratorio and song of triumph were magnificent in the extreme. Gog and Magog were ordered to take the maiden tower of Windsor, and make a tambourine or great drum of it. For this purpose they extended an elephant's hide, tanned and prepared for the design, across the summit of the tower, from parapet to parapet, so that in proportion this extended elephant's hide was to the whole of the castle what the parchment is to a drum, in such a manner that the whole became one great instrument of war.

To correspond with this, Colossus took Guildhall and Westminster Abbey, and turning the foundations towards the heavens, so that the roofs of the edifices were upon the ground, he strung them across with brass and steel wire from side to side, and thus, when strung, they had the appearance of most noble dulcimers. He then took the great dome of St. Paul's, raising it off the earth with as much facility as you would a decanter of claret. And when once risen up it had the appearance of a quart bottle. Colossus instantly, with his teeth, cracked off the superior part of the cupola, and then applying his lips to the instrument, began to sound it like a trumpet. 'Twas martial, beyond description—*tantara!—tara—ta!*

During the concert I walked in the park with Lady Fragrantia: she was dressed that morning in a *chemise à la reine*. "I like," said she, "the dew of the morning, 'tis delicate and ethereal, and, by thus bespangling me, I think it will more approximate me to the nature of the rose [for her looks were like Aurora]; and to confirm the vermilion I shall go to Spa." "And drink the Pouhon spring," added I, gazing at her from top to toe. "Yes," replied the lovely Fragrantia, "with all my heart: 'tis the drink of sweetness and delicacy. Never

were there any creatures like the water-drinkers at Spa; they seem like so many thirsty blossoms on a peach-tree, that suck up the shower in the scorching heat. There is a certain something in the waters that gives vigor to the whole frame, and expands every heart with rapture and benevolence. They drink! good gods! how they do drink! and then, how they sleep! Pray, my dear Baron, were you ever at the Falls of Niagara?" "Yes, my lady," replied I, surprised at such a strange association of ideas; "I have been, many years ago, at the Falls of Niagara, and found no more difficulty in swimming up and down the cataracts than I should to move a minuet." At that moment she dropped her nosegay. "Ah," said she, as I presented it to her, "there is no great variety in these polyanthuses. I do assure you, my dear Baron, that there is taste in the selection of flowers as well as everything else, and were I a girl of sixteen I should wear some rose-buds in my bosom, but at five-and-twenty I think it would be more *apropos* to wear a full-blown rose, quite ripe, and ready to drop off the stalk for want of being pulled—heigh-ho!" "But pray, my lady," said I, "how do you like the concert?" "Alas!" said she, languishingly, while she laid her hand upon my shoulder, "what are these bodiless sounds and vibrations to me? and yet what an exquisite sweetness in the songs of the northern part of our island: 'Thou art gone awa' from me, Mary!' How pathetic and divine the little airs of Scotland and the Hebrides! But never, never can I think of that same Doctor Johnson—that CONSTABLE, as Fergus MacLeod calls him—but I have an idea of a great brown full-bottomed wig and a hogshead of porter! Oh, 'twas base! to be treated everywhere with politeness and hospitality, and in return invidiously to smellfungus them all over; to go to the country of Kate of Aberdeen, of Auld Robin Gray, 'midst rural innocence and sweetness, take up their plaids, and dance. Oh! Doctor, Doctor!"

"And what would you say, Fragrantia, if you were to write a tour to the Hebrides?" "Peace to the heroes," replied she, in a delicate and theatrical tone; "peace to the heroes who sleep in the isle of Iona; the sons of the wave, and the chiefs of the dark-brown shield! The tear of the sympathizing stranger is scattered by the wind over the hoary stones as she meditates sorrowfully on the times of old! Such could I say, sitting upon some druidical heap or tumulus. The fact is this, there is a right and wrong handle to everything, and there is more pleasure in thinking with pure nobility of heart, than with the illiberal enmities and sarcasm of a blackguard."

CHAPTER XXXI.

A litigated contention between Don Quixote, Gog, Magog, &c.—A grand court assembled upon it—The appearance of the company—The matrons, judges, &c.—The method of writing, and the use of the fashionable amusement quizzes—Wauwau arrives from the country of Prester John, and leads the whole Assembly a wild-goose chase to the top of Plinlimmon, and thence to Virginia—The Baron meets a floating island in his voyage to America—Pursues Wauwau with his whole company through the deserts of North America—His curious contrivance to seize Wauwau in a morass.

THE contention between Gog and Magog, and Sphinx, Hilario Frosticos, the Lord Whittington, &c., was productive of infinite litigation. All the lawyers in the kingdom were employed to render the affair as complex and gloriously uncertain as possible; and, in fine, the whole nation became interested, and were divided on both sides of the question. Colossus took the part of Sphinx, and the affair was at length submitted to the decision of a grand council in a great hall, adorned with seats on every side in form of an amphitheatre. The assembly appeared the most magnificent and splendid in the world. A court or jury of one hundred matrons occupied the principal and most honorable part of the amphitheatre; they were dressed in flowing robes of sky-blue velvet, adorned with festoons of brilliants and diamond stars; grave and sedate-looking matrons, all in uniform, with spectacles upon their noses; and opposite to these were placed one hundred judges, with curly white wigs flowing down on each side of them to their very feet, so that Solomon in all his glory was not so wise in appearance. At the ardent request of the whole empire I condescended to be the president of the court, and being arrayed accordingly, I took my seat beneath a canopy erected in the centre. Before every judge was placed a square inkstand, containing a gallon of ink, and pens of a proportionable size; and also right before him an enormous folio, so large as to serve for table and book at the same time. But they did not make much use of their pens and ink, except to blot and daub the paper; for, that they should be the more impartial, I had ordered that none but the blind should be honored with the employment: so that when they attempted to write anything, they uniformly dipped their pens into the machine containing sand, and having scrawled over a page as they thought, desiring them to dry it with sand, would spill half a gallon of ink upon the paper, and thereby

daubing their fingers, would transfer the ink to their faces whenever they leaned their cheek upon their hand for greater gravity. As to the matrons, to prevent an eternal prattle that would drown all manner of intelligibility, I found it absolutely necessary to sew up their mouths; so that between the blind judges and the dumb matrons methought the trial had a chance of being terminated sooner than it otherwise would. The matrons, instead of their tongues, had other instruments to convey their ideas: each of them had three quizzes, one quiz pendant from the string that sewed up her mouth, and another quiz in either hand. When she wished to express her negative, she darted and recoiled the quizzes in her right and left hand; and when she desired to express her affirmative, she, nodding, made the quiz pendant from her mouth flow down and recoil again. The trial proceeded in this manner for a long time, to the admiration of the whole empire, when at length I thought proper to send to my old friend and ally, Prester John, entreating him to forward to me one of the species of wild and curious birds found in his kingdom, called a Wauwau. This creature was brought over the great bridge before mentioned, from the interior of Africa by a balloon. The balloon was placed upon the bridge, extending over the parapets on each side, with great wings or oars to assist its velocity, and under the balloon was placed pendant a kind of boat, in which were the persons to manage the steerage of the machine, and protect Wauwau. This oracular bird, arriving in England, instantly darted through one of the windows of the great hall, and perched upon the canopy in the centre, to the admiration of all present. Her cackling appeared quite prophetic and oracular; and the first question proposed to her by the unanimous consent of the matrons and judges was, Whether or not the Moon was composed of green cheese? The solution of this question was deemed absolutely necessary before they could proceed farther on the trial.

Wauwau seemed in figure not very much differing from a swan, except that the neck was not near so long, and she stood after an admirable fashion like to Vestris. She began cackling most sonorously, and the whole assembly agreed that it was absolutely necessary to catch her, and having her in their immediate possession, nothing more would be requisite for the termination of this litigated affair. For this purpose the whole house rose up to catch her, and approaching in tumult, the judges brandishing their pens, and shaking their big wigs, and the matrons quizzing as much as possible in every direction,

which very much startled Wauwau, who, clapping her wings, instantly flew out of the hall. The assembly began to proceed after her in order and style of precedence, together with my whole train of Gog and Magog, Sphinx, Hilaro Frosticos, Queen Mab's chariot, the bulls and crickets, &c., preceded by bands of music; while Wauwau, descending on the earth, ran on like an ostrich before the troop, cackling all the way. Thinking suddenly to catch this ferocious animal, the judges and matrons would suddenly quicken their pace, but the creature would as quickly outrun them, or sometimes fly away for many miles together, and then alight to take breath until we came within sight of her again. Our train journeyed over a most prodigious tract of country in a direct line, over hills and dales, to the summit of Plinlimmon, where we thought to have seized Wauwau; but she instantly took flight, and never ceased until she arrived at the mouth of the Potomac river in Virginia.

Our company immediately embarked in the machines before described, in which we had journeyed into Africa, and after a few days' sail arrived in North America. We met with nothing curious on our voyage, except a floating island, containing some very delightful villages, inhabited by a few whites and negroes; the sugar cane did not thrive there well, on account, as I was informed, of the variety of the climates; the island being sometimes driven up as far as the north pole, and at other times wafted under the equinoctial. In pity to the poor islanders, I got a huge stake of iron, and driving it through the centre of the island, fastened it to the rocks and mud at the bottom of the sea, since which time the island has become stationary, and is well known at present by the name of St. Christopher's, and there is not an island in the world more secure.

Arriving in North America, we were received by the President of the United States with every honor and politeness. He was pleased to give us all the information possible relative to the woods and immense regions of America, and ordered troops of the different tribes of the Esquimaux to guide us through the forests in pursuit of Wauwau, who, we at length found, had taken refuge in the centre of a morass. The inhabitants of the country, who loved hunting, were much delighted to behold the manner in which we attempted to seize upon Wauwau; the chase was noble and uncommon. I determined to surround the animal on every side, and for this purpose ordered the judges and matrons to surround the morass with nets extending a mile in height, on various parts of which net the company disposed themselves, floating in the air like so many

spiders upon their cobwebs. Magog, at my command, put on a kind of armor that he had carried with him for the purpose, corslet of steel, with gauntlets, helmets, &c., so as nearly to resemble a mole. He instantly plunged into the earth, making way with his sharp steel head-piece, and tearing up the ground with his iron claws, and found not much difficulty therein, as morass in general is of a soft and yielding texture. Thus we hoped to undermine Wauwau, and suddenly rising, seize her by the foot, while his brother Gog ascended the air in a balloon, hoping to catch her if she should escape Magog Thus the animal was surrounded on every side, and at first was very much terrified, knowing not which way she had best to go. At length hearing an obscure noise under ground, Wauwau took flight before Magog could have time to catch her by the foot. She flew to the right, then to the left, north, east, west, and south, but found on every side the company prepared upon their nets At length she flew right up, soaring at a most astonishing rate towards the sun, while the company on every side set up one general acclamation. But Gog in his balloon soon stopped Wauwau in the midst of her career, and snared her in a net, the cords of which he continued to hold in his hand. Wauwau did not totally lose her presence of mind, but, after a little consideration, made several violent darts against the volume of the balloon ; so fierce, as at length to tear open a great space, on which the inflammable air rushing out, the whole apparatus began to tumble to the earth with amazing rapidity. Gog himself was thrown out of the vehicle, and letting go the reins of the net, Wauwau got liberty again, and flew out of sight in an instant.

Gog had been above a mile elevated from the earth when he began to fall, and as he advanced the rapidity increased, so that he went like a ball from a cannon into the morass, and his nose striking against one of the iron-capped hands of his brother Magog, just then rising from the depths, he began to bleed violently, and, but for the softness of the morass, would have lost his life.

CHAPTER XXXII.

The Baron harangues the company, and they continue the pursuit—The Baron, wandering from his retinue, is taken by the savages, scalped and tied to a stake to be roasted, but he contrives to extricate himself, and kills the savages—The Baron travels overland through the forests of North America to the confines of Russia—Arrives at the castle of the Nareskin Rowskimowmowsky, and gallops into the kingdom of Loggerheads—A battle, in which the Baron fights the Nareskin in single combat, and generously gives him his life—Arrives at the Friendly Islands and discourses with Omai—The Baron, with all his attendants, goes from Otaheite to the Isthmus of Darien, and having cut a canal across the Isthmus, returns to England.

My friends, and very learned and profound Judiciarii," said I, "be not disheartened that Wauwau has escaped from you at present: persevere, and we shall yet succeed. You should never despair, Munchausen being your general; and therefore be brave, courageous, and fortune shall second your endeavors. Let us advance undaunted in pursuit, and follow the fierce Wauwau even three times round the globe, until we entrap her."

My words filled them with confidence and valor, and they unanimously agreed to continue the chase. We penetrated the frightful deserts and gloomy woods of America, beyond the source of the Ohio, through countries utterly unknown before. I frequently took the diversion of shooting in the woods, and one day that I happened with three attendants to wander far from our troop, we were suddenly set upon by a number of savages. As we had expended our powder and shot, and happened to have no side arms, it was in vain to make any resistance against hundreds of enemies. In short, they bound us, and made us walk before them to a gloomy cavern in a rock, where they feasted upon what game they had killed, but which, not being sufficient, they took my three unfortunate companions and myself, and scalped us. The pain of losing the flesh from my head was most horrible; it made me leap in agonies, and roar like a bull. They then tied us to stakes, and making great fires around us, began to dance in a circle, singing with much distortion and barbarity, and at times putting the palms of their hands to their mouths, set up the war-whoop. As they had on that day also made a great prize of some wine and spirits belonging to our troop, these barbarians, finding it delicious, and unconscious of its intoxicating quality, began to drink it in profusion, while they beheld us roasting, and in a very short time

they were all completely drunk, and fell asleep around the fires. Perceiving some hopes, I used most astonishing efforts to extricate myself from the cords with which I was tied, and at length succeeded. I immediately unbound my companions, and though half roasted, they still had power enough to walk. We sought about for the flesh that had been taken off our heads, and having found the scalps, we immediately adapted them to our bloody heads, sticking them on with a kind of glue of a sovereign quality, that flows from a tree in that country, and the parts united and healed in a few hours. We took care to revenge ourselves on the savages, and with their own hatchets put every one of them to death. We then returned to our troop, who had given us up for lost, and they made great rejoicings on our return. We now proceeded in our journey through this prodigious wilderness, Gog and Magog acting as pioneers, hewing down the trees, &c., at a great rate as we advanced. We passed over numberless swamps and lakes and rivers, until at length we discovered a habitation at some distance. It appeared a dark and gloomy castle, surrounded with strong ramparts, and a broad ditch. We called a council of war, and it was determined to send a deputation with a trumpet to the walls of the castle, and demand friendship from the governor, whoever he might be, and an account if aught he knew of Wauwau. For this purpose our whole caravan halted in the wood, and Gog and Magog reclined amongst the trees, that their enormous strength and size should not be discovered, and give umbrage to the lord of the castle. Our embassy approached the castle, and having demanded admittance for some time, at length the drawbridge was let down, and they were suffered to enter. As soon as they had passed the gate it was immediately closed after them, and on either side they perceived ranks of halberdiers, who made them tremble with fear. "We come," the herald proclaimed, "on the part of Hilaro Frosticos, Don Quixote, Lord Whittington, and the thrice-renowned Baron Munchausen, to claim friendship from the governor of this puissant castle, and to seek Wauwau." "The most noble the governor," replied an officer, "is at all times happy to entertain such travellers as pass through these immense deserts, and will esteem it an honor that the great Hilaro Frosticos, Don Quixote, Lord Whittington, and the thrice-renowned Baron Munchausen, enter his castle walls."

In short, we entered the castle. The governor sat with all our company to table, surrounded by his friends, of a very fierce and warlike appearance. They spoke but little and

seemed very austere and reserved, until the first course was served up. The dishes were brought in by a number of bears, walking on their hind-legs, and on every dish was a fricassee of pistols, pistol-bullets, sauce of gunpowder and aqua-vitæ. This entertainment seemed rather indigestible by even an ostrich's stomach, when the governor addressed us, and informed me that it was ever his custom to strangers to offer them for the first course a service similar to that before us, and if they were inclined to accept the invitation, he would fight them as much as they pleased, but if they could not relish the pistol-bullets, &c., he would conclude them peaceable, and try what better politeness he could show them in his castle. In short, the first course being removed untouched, we dined, and after dinner the governor forced the company to push the bottle about with alacrity and to excess. He informed us that he was the Nareskin Rowskimowmowsky, who had retired amidst these wilds, disgusted with the court of Petersburg. I was rejoiced to meet him ; I recollected my old friend, whom I had known at the court of Russia when I rejected the hand of the Empress. The Nareskin, with all his knights-companions, drank to an astonishing degree, and we all set off upon hobby horses, in full cry, out of the castle. Never was there seen such a cavalcade before. In front galloped a hundred knights belonging to the castle, with hunting horns and a pack of excellent dogs; and then came the Nareskin Rowskimowmowsky, Gog and Magog, Hilaro Frosticos, and your humble servant, hallooing and shouting like so many demoniacs, and spurring our hobby horse at an infernal rate until we arrived in the kingdom of Loggerheads.

The kingdom of Loggerheads was wilder than any part of Siberia, and the Nareskin had here built a romantic summer-house in a Gothic taste, to which he would frequently retire with his company after dinner. The Nareskin had a dozen bears of enormous stature that danced for our amusement, and their chiefs performed the *minuet de la cour* to admiration. And here the most noble Hilaro Frosticos thought proper to ask the Nareskin some intelligence about Wauwau, in quest of whom we had traveled over such a tract of country, and encountered so many dangerous adventures, and also invited the Nareskin Rowskimowmowsky to attend us with all his bears in the expedition. The Nareskin appeared astonished at the idea; he looked with infinite hauteur and ferocity on Hilaro, and affecting a violent passion, asked him, "Did he imagine that the Nareskin Rowskimomowsky could condescend to take notice of a Wauwau, let

her fly what way she would? Or did he think a chief possessing such blood in his veins could engage in such a foreign pursuit? By the blood of all the bears in the kingdom of Loggerheads and by the ashes of my great great grandmother, I would cut off your head!"

Hilaro Frosticos resented this oration, and in short a general riot commenced. The bears, together with the hundred knights, took the part of the Nareskin, and Gog and Magog, Don Quixote, the Sphinx, Lord Whittington, the bulls, the crickets, the judges, the matrons, and Hilaro Frosticos, made noble warfare against them.

I drew my sword, and challenged the Nareskin to single combat. He frowned, while his eyes sparkled fire and indignation, and bracing a buckler on his left arm, he advanced against me. I made a blow at him with all my force, which he received upon his buckler, and my sword broke short.

Ungenerous Nareskin! seeing me disarmed, he still pushed forward dealing his blows upon me with the utmost violence, which I parried with my shield and the hilt of my broken sword, and fought like a game-cock.

And enormous bear at the same time attacked me, but I ran my hand still retaining the hilt of my broken sword down his throat, and tore up his tongue by the roots. I then seized his carcase by the hind legs, and whirling it over my head, gave the Nareskin such a blow with his own bear as evidently stunned him. I repeated my blows, knocking the bear's head against the Nareskin's head, until, by one happy blow, I got his head into the bear's jaws, and the creature being still somewhat alive and convulsive, the teeth closed upon him like nutcrackers. I threw the bear from me, but the Nareskin remained sprawling, unable to extricate his head from the bear's jaws, imploring for mercy. I gave the wretch his life: a lion preys not upon carcases.

At the same time my troop had effectually routed the bears and the rest of their adversaries. I was merciful, and ordered quarter to be given.

At that moment I perceived Wauwau flying at a great height through the heavens, and we instantly set out in pursuit of her, and never stopped until we arrived at Kamschatka; thence we passed to Otaheite. I met my old acquaintance Omai, who had been in England with the great navigator, Cook, and I was glad to find he had established Sunday schools over all the islands. I talked to him of Europe, and his former voyage to England. "Ah!" said he, most emphatically, "the English, the cruel

English, to murder me with goodness, and refine upon my torture—took me to Europe, and showed me the court of England, the delicacy of exquisite life: they showed me gods, and showed me heaven, as if on purpose to make me feel the loss of them."

From these islands we set out, attended by a fleet of canoes with fighting-stages and the chiefest warriors of the islands, commanded by Omai. Thus the chariot of Queen Mab, my team of bulls, and the crickets, the ark, the Sphinx, and the balloons, with Hilaro Frosticos, Gog and Magog, Lord Whittington, and the Lord Mayor's show, Don Quixote, &c., with my fleet of canoes, altogether cut a very formidable appearance on our arrival at the Isthmus of Darien. Sensible of what general benefit it would be to mankind, I immediately formed a plan of cutting a canal across the isthmus from sea to sea.

For this purpose I drove my chariot with the greatest impetuosity repeatedly from shore to shore, in the same track, tearing up the rocks and earth thereby, and forming a tolerable bed for the water. Gog and Magog next advanced at the head of a million of people from the realms of North and South America, and from Europe, and with infinite labor cleared away the earth, &c., that I had ploughed up with my chariot. I then again drove my chariot, making the canal wider and deeper, and ordered Gog and Magog to repeat their labor as before. The canal being a quarter of a mile broad, and three hundred yards in depth, I thought it sufficient, and immediately let in the waters of the sea. I did imagine, that from the rotatory motion of the earth on its axis from west to east, the sea would be higher on the eastern than the western coast, and that on the uniting of the two seas there would be a strong current from the east, and it happened just as I expected. The sea came in with tremendous magnificence, and enlarged the bounds of the canal, so as to make a passage of some miles broad from ocean to ocean, and make an island of South America. Several sail of trading vessels and men-of-war sailed through this new channel to the South Seas, China, &c., and saluted me with all their cannon as they passed.

I looked through my telescope at the Moon, and perceived the philosophers there in great commotion. They could plainly discern the alteration on the surface of our globe, and thought themselves somehow interested in the enterprise of their fellow-mortals in a neighboring planet. They seemed to think it admirable that such little beings as we men should attempt so magnificent a performance, that would be observable even in a separate world.

Thus having wedded the Atlantic Ocean to the South Sea, I returned to England, and found Wauwau precisely in the very spot whence she had set out, after having led us a chase all round the world.

CHAPTER XXXIII.

The Baron goes to Petersburg and converses with the Empress—Persuades the Russians and Turks to cease cutting one another's throats, and in concert cut a canal across the Isthmus of Suex—The Baron discovers the Alexandrine Library, and meets with Hermes Trismegistus—Besieges Seringapatam, and challenges Tippoo Saib to single combat—They fight—The Baron receives some wounds on his face, but at length vanquishes the tyrant—The Baron returns to Europe, and raises the hull of the Royal George.

SEIZED with a fury of canal cutting, I took it in my head to form an immediate communication between the Mediterranean and the Red Sea, and therefore set out for Petersburg.

The sanguinary ambition of the Empress would not listen to my proposals, until I took a private opportunity, taking a cup of coffee with her Majesty, to tell her that I would absolutely sacrifice myself for the general good of mankind, and if she would accede to my proposals, would, on the completion of the canal, *ipso facto*, give her my hand in marriage!

"My dear, dear Baron," said she, "I accede to everything you please, and agree to make peace with the Porte on the conditions you mention. And," added she, rising with all the majesty of the Czarina, Empress of half the world, "be it known to all subjects, that we ordain these conditions, for such is our royal will and pleasure."

I now proceeded to the Isthmus of Suez, at the head of a million of Russian pioneers, and there united my forces with a million of Turks, armed with shovels and pickaxes. They did not come to cut each other's throats, but for their mutual interest, to facilitate commerce and civilization, and pour all the wealth of India by a new channel into Europe. "My brave fellows," said I, "consider the immense labor of the Chinese to build their celebrated wall; think of what superior benefit to mankind is our present undertaking; persevere, and fortune will second your endeavors. Remember it is Munchausen who leads you on, and be convinced of success."

Saying these words, I drove my chariot with all my might in my former track, that vestige mentioned by the Baron de

Tott, and when I was advanced considerably, I felt my chariot sinking under me. I attempted to drive on, but the ground, or rather immense vault, giving way, my chariot and all went down precipitately. Stunned by the fall, I was some moments before I could recollect myself, when at length, to my amazement, I perceived myself fallen into the Alexandrine Library, overwhelmed in an ocean of books; thousands of volumes came tumbling on my head amidst the ruins of that part of the vault through which my chariot had descended, and for a time buried my bulls and all beneath a heap of learning. However, I contrived to extricate myself, and advanced with awful admiration through the vast avenues of the library. I perceived on every side innumerable volumes and repositories of ancient learning, and all the science of the Antediluvian world. Here I met with Hermes Trismegistus, and a parcel of old philosophers debating upon the politics and learning of their days. I gave them inexpressible delight in telling them, in a few words, all the discoveries of Newton, and the history of the world since their time. These gentry, on the contrary, told me a thousand stories of antiquity that some of our antiquarians would give their very eyes to hear.

In short, I ordered the library to be preserved, and I intend making a present of it, as soon as it arrives in England, to the Royal Society, together with Hermes Trismegistus, and half a dozen old philosophers. I have got a beautiful cage made, in which I keep these extraordinary creatures, and feed them with bread and honey, as they seem to believe in a kind of doctrine of transmigration, and will not touch flesh. Hermes Trismegistus especially is a most antique-looking being, with a beard half a yard long, covered with a robe of golden embroidery, and prates like a parrot. He will cut a very brilliant figure in the Museum.

Having made a track with my chariot from sea to sea, I ordered my Turks and Russians to begin, and in a few hours we had the pleasure of seeing a fleet of British East Indiamen in full sail through the canal. The officers of this fleet were very polite, and paid me every applause and congratulation my exploits could merit. They told me of their affairs in India, and the ferocity of that dreadful warrior, Tippoo Saib, on which I resolved to go to India and encounter the tyrant. I travelled down the Red Sea to Madras, and at the head of a few Sepoys and Europeans pursued the flying army of Tippoo to the gates of Seringapatam. I challenged him to mortal combat, and, mounted on my steed, rode up to the walls of the

fortress amidst a storm of shells and cannon-balls. As fast as the bombs and cannon-balls came upon me, I caught them in my hands like so many pebbles, and throwing them against the fortress, demolished the strongest ramparts of the place; I took my mark so direct that whenever I aimed a cannon-ball or a shell at any person on the ramparts I was sure to hit him: and one time perceiving a tremendous piece of artillery pointed against me, and knowing the ball must be so great it would certainly stun me, I took a small cannon-ball, and just as I perceived the engineer going to order them to fire, and opening his mouth to give the word of command, I took aim and drove my ball precisely down his throat.

Tippoo, fearing that all would be lost, that a general and successful storm would ensue if I continued to batter the place, came forth upon his elephant to fight me; I saluted him, and insisted he should fire first.

Tippoo, though a barbarian, was not deficient in politeness, and declined the compliment; upon which I took off my hat, and bowing, told him it was an advantage Munchausen should never be said to accept from so gallant a warrior: on which Tippoo instantly discharged his carbine, the ball from which, hitting my horse's ear, made him plunge with rage and indignation. In return I discharged my pistol at Tippoo, and shot off his turban. He had a small field-piece mounted with him on his elephant, which he then discharged at me, and the grape-shot coming in a shower, rattled in the laurels that covered and shaded me all over, and remained pendant like berries on the branches. I then advancing took the proboscis of his elephant, and turning it against the rider, struck him repeatedly with the extremity of it on either side of the head, until I at length dismounted him. Nothing could equal the rage of the barbarian finding himself thrown from his elephant. He rose in a fit of despair, and rushed against my steed and myself; but I scorned to fight him at so great a disadvantage on his side, and directly dismounted to fight him hand to hand. Never did I fight a man who bore himself more nobly than this adversary; he parried my blows, and dealt home his own in return with astonishing precision. The first blow of his sabre I received on the bridge of my nose, and but for the bony firmness of that part of my face, it would have descended to my mouth. I still bear the mark upon my nose.

He next made a furious blow at my head, but I, parrying, deadened the force of his sabre, so that I received but one

scar on my forehead, and at the same instant, by a blow of my sword, cut off his arm, and his hand and sabre fell to the earth; he tottered for some paces, and dropped at the foot of his elephant. That sagacious animal, seeing the danger of his master, endeavored to protect him by flourishing his proboscis round the head of the Sultan.

Fearless I advanced against the elephant, desirous to take alive the haughty Tippoo Said; but he drew a pistol from his belt, and discharged it full in my face as I rushed upon him, which did me no further harm than wound my cheek-bone, which disfigures me somewhat under my left eye. I could not withstand the rage and impulse of that moment, and with one blow of my sword separated his head from his body.

I returned overland from India to Europe with admirable velocity, so that the account of Tippoo's defeat by me has not as yet arrived by the ordinary passage, nor can you expect to hear of it for a considerable time. I simply relate the encounter as it happened between the Sultan and me; and if there be any one who doubts the truth of what I say, he is an infidel, and I will fight him at any time and place, and with any weapon he pleases.

Hearing so many persons talk about raising the Royal George, I began to take pity on that fine old ruin of British plank, and determined to have her up. I was sensible of the failure of the various means hitherto employed for the purpose, and therefore inclined to try a method different from any before attempted. I got an immense balloon, made of the toughest sail-cloth, and having descended in my diving-bell, and properly secured the hull with enormous cables, I ascended to the surface, and fastened my cables to the balloon. Prodigious multitudes were assembled to behold the elevation of the Royal George, and as soon as I began to fill my balloon with inflammable air the vessel evidently began to move: but when my balloon was completely filled, she carried up the Royal George with the greatest rapidity. The vessel appearing on the surface occasioned a universal shout of triumph from the millions assembled on the occasion. Still the balloon continued ascending, trailing the hull after like a lantern at the tail of a kite, and in a few minutes appeared floating among the clouds.

It was then the opinion of many philosophers that it would be more difficult to get her down than it had been to draw her up. But I convinced them to the contrary by taking my aim so exactly with a twelve-pounder, that I brought her down in an instant.

I considered, that if I should break the balloon with a cannon-ball while she remained with the vessel over the land, the fall would inevitably occasion the destruction of the hull, and which, in its fall, might crush some of the multitude; therefore I thought it safer to take my aim when the balloon was over the sea, and pointing my twelve-pounder, drove the ball right through the balloon; on which the inflammable air rushed out with great force, and the Royal George descended like a falling star into the very spot from whence she had been taken. There she still remains, and I have convinced all Europe of the possibility of taking her up.

CHAPTER XXXIV.

The Baron makes a speech to the National Assembly and drives out all the members—Routs the fishwomen and the National Guards—Pursues the whole rout into a church, where he defeats the National Assembly, &c., with Rousseau, Voltaire and Beelzebub at their head, and liberates Marie Antoinette and the Royal Family.

PASSING through Switzerland on my return from India, I was informed that several of the German nobility had been deprived of the honors and immunities of their French estates. I heard of the sufferings of the amiable Marie Antoinette, and swore to avenge every look that had threatened her with insult. I went to the cavern of these Anthropophagi, assembled to debate, and gracefully putting the hilt of my sword to my lips—"I swear," cried I, "by the sacred cross of my sword, that if you do not instantly reinstate your king and his nobility, and your injured queen, I will cut the one-half of you to pieces."

On which the President, taking up a leaden inkstand, flung it at my head. I stooped to avoid the blow, and rushing to the tribunal seized the Speaker, who was fulminating against the Aristocrats, and taking the creature by one leg, flung him at the President. I laid about me most nobly, drove them all out of the house, and locking the doors put the key in my pocket.

I then went to the poor king, and making my obeisance to him—"Sire," said I, "your enemies have all fled. I alone are the National Assembly at present, and I shall register your

edicts to recall the princes and the nobility; and in future, if your majesty pleases, I will be your Parliament and Council." He thanked me, and the amiable Marie Antoinette, smiling, gave me her hand to kiss.

At that moment I perceived a party of the National Assembly, who had rallied with the National Guards, and a vast procession of fishwomen, against me. I deposited their Majesties in a place of safety, and with my drawn sword advanced against my foes. Three hundred fishwomen, with bushes dressed with ribbons in their hands, came hallooing and roaring against me like so many furies. I scorned to defile my sword with their blood, but seized the first that came up, and making her kneel down I knighted her with my sword, which so terrified the rest that they all set up a frightful yell and ran away as fast as they could for fear of being aristocrated by knighthood.

As to the National Guards and the rest of the Assembly, I soon put them to flight; and having made prisoners of some of them, compelled them to take down their national, and put the old royal cockade in its place.

I then pursued the enemy to the top of a hill, where a most noble edifice dazzled my sight: noble and sacred it was, but now converted to the vilest purposes, their monument *de grands hommes*, a Christian church that these Saracens had perverted into abomination. I burst open the doors, and entered sword in hand. Here I observed all the National Assembly marching round a great altar erected to Voltaire; there was his statue in triumph, and the fishwomen with garlands decking it, and singing "Ca ira!" I could bear the sight no longer; but rushed upon these pagans, and sacrificed them by dozens on the spot. The members of the Assembly, and the fishwomen, continued to invoke their great Voltaire, and all their masters in this monument *de grands hommes*, imploring them to come down and succor them against the Aristocrats and the sword of Munchausen. Their cries were horrible, like the shrieks of witches and enchanters versed in magic and the black art, while the thunder growled, and storms shook the battlements, and Rousseau, Voltaire, and Beeizebub appeared, three horrible spectres; one all meagre, mere skin and bone, and cadaverous, seemed death, that hideous skeleton; it was Voltaire, and in his hand were a lyre and a dagger. On the other side was Rousseau, with a chalice of sweet poison in his hand, and between them was their father Beelzebub.

I shuddered at the sight, and with all the enthusiasm of

rage, horror and piety, rushed in among them. I seized that cursed skeleton, Voltaire, and soon compelled him to renounce all the errors he had advanced; and while he spoke the words, as if by magic charm, the whole assembly shrieked, and their pandemonium began to tumble in hideous ruin on their heads.

I returned in triumph to the palace, where the Queen rushed into my arms, weeping tenderly. "Ah, thou flower of nobility," cried she, "were all the nobles of France like thee, we should never have been brought to this!"

I bade the lovely creature dry her eyes, and with the King and Dauphin ascend my carriage and drive post to Mont-Medi, as not an instant was to be lost. They took my advice and drove away. I conveyed them within a few miles of Mont-Medi, when the King, thanking me for my assistance, hoped I would not trouble myself any farther, as he was then, he presumed, out of danger; and the Queen also, with tears in her eyes, thanked me on her knees, and presented the Dauphin for my blessing. In short, I left the King eating a mutton-chop. I advised him not to delay, or he would certainly be taken, and setting spurs to my horse, wished them a good evening and returned to England. If the King remained too long at table, and was taken, it was not my fault.